GUERNSEY

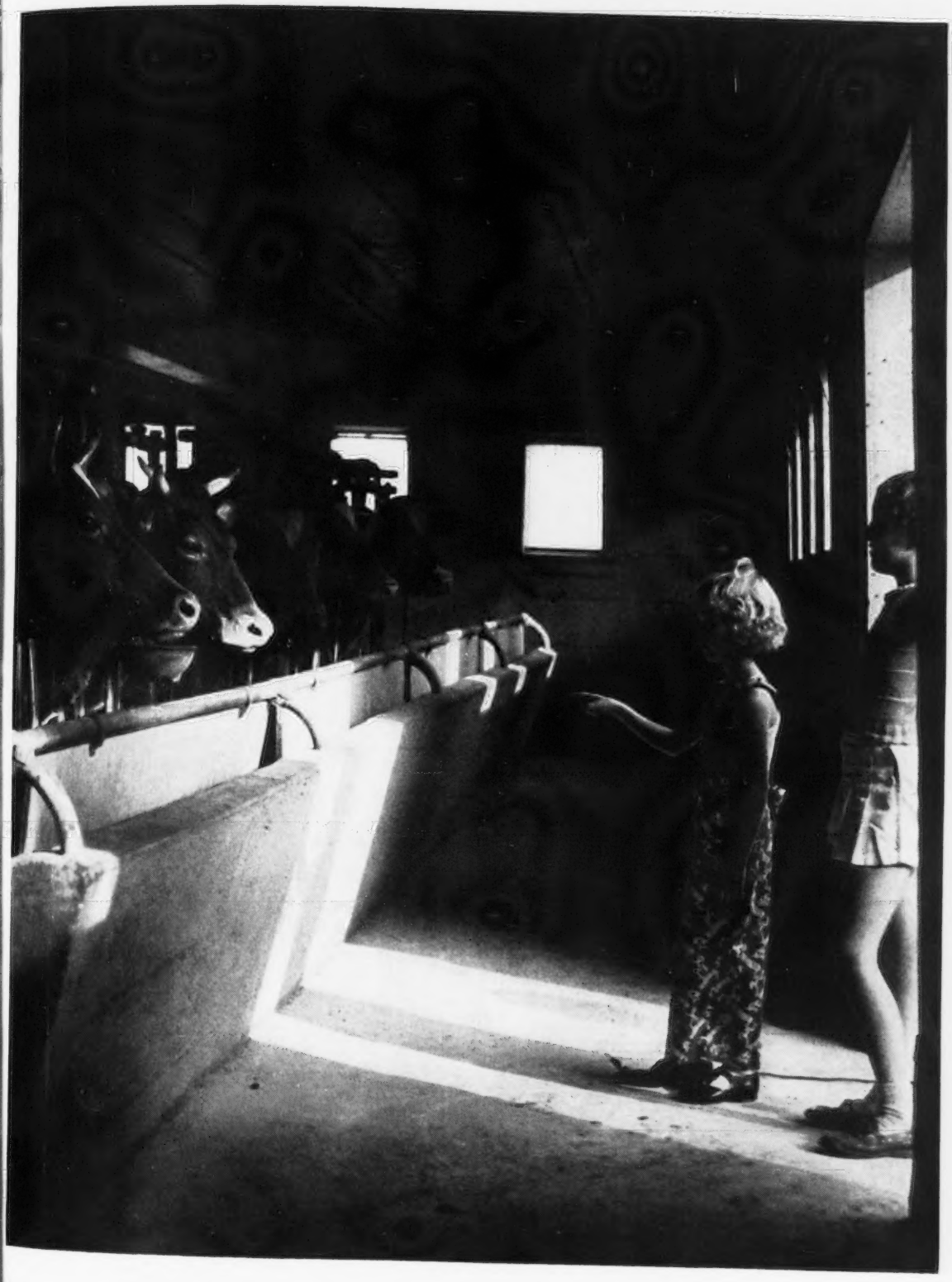

BREEDERS' JOURNAL

PLEASE DO NOT REMOVE
DAIRY INDUSTRY BUILDING
THE UNIVERSITY OF GEORGIA

February 1
1942

Leaders in Production

Accredited No. 39213 • *Bang's Approved No. 420*

FOREMOST GUERNSEYS

Sales Have Been Good at Emmadine

We recently sold to The Sujer Corporation, Stamford, Conn., **FIVE** Females.

To Stanley L. Richter, West Lake Farm, Danbury, Conn., **THREE** Females.

To Jerome A. Newman, Pond Acres Farm, Ridgefield, Conn., **SIX** Females.

To Charles Olson, Norol Farm, Carmel, Indiana, **FOUR** Females and **ONE** Bull.

To W. J. Arbuckle, Shelbyville, Indiana, **ONE** Bull.

To Mr. and Mrs. Kenneth Smock, Indianapolis, Indiana, **ONE** Bull.

To Messrs. Mithoefer & Son, Indianapolis, Indiana, **ONE** Bull.

To Mort Woods, Ardmore, Oklahoma, **ONE** Bull.

To Friedrichs Brothers, Inc., Bow, Washington, **ONE** Bull.

To Herbert Snyder, Union Bridge, Maryland, **ONE** Bull.

To DonAlda Farms, Todmorden, Ontario, Canada, **ONE** Bull.

A Few Splendid Bulls Available

Write for pedigrees and prices

Foremost Guernsey Association, Inc.

Hopewell Junction (Dutchess County) New York

J. C. PENNEY, *President* W. K. HEPBURN, *Manager*

Udder of Jean du Luth Coronet, the dam of Maxim of Bournedale. 20004.0—952.3—AA, 1st in class when made. 5 A. R. daughters, 2 A. R. sons including Golden Coronet of Jean du Luth 15485.9—968.8—AA, 1st in class when made.

Cesor Maxims

Udder of Bournedale Cinderella, a daughter of Maxim of Bournedale. 15207.6—668.9—BB. Grand Champion at Ohio and Michigan State Fairs.

"A Cesor-Maxim Bred Bull For Desirable Udders"

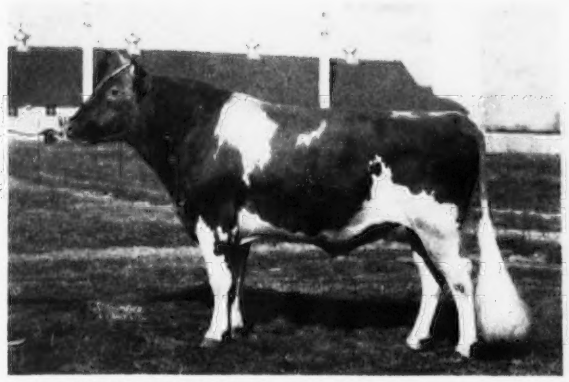

CESOR MAXINE'S PENWYN, our Jr. Herd Sire, combines the best of Maxim and Langwater breeding. His oldest daughter has just finished A. R. test with 12889.9—634.0—G (subject to final verification and approval). She is Cesor Penwyn's Honey 637199, Grand Champion at 1941 Ohio and Michigan State Fairs.

PENWYN'S DAM

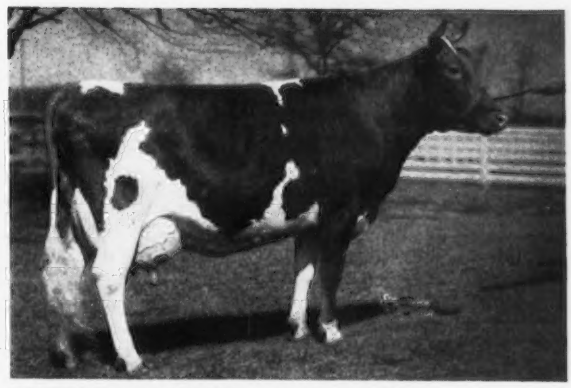

BOURNEDALE MAXINE, a daughter of Maxim of Bournedale, 14201.6—734.1—A. A full sister to Bournedale Master Max, the sire of Bournedale Martha. Maxine is dam of 2 A. R. daughters including Cesor General's Edna, 12124.3—635.4—GG.

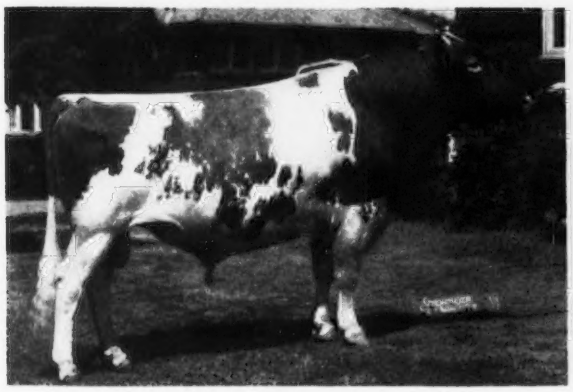

BOURNEDALE NOBLE, A. R., our Senior Herd Sire. 8 A. R. daughters, others on test including Jean Gordon of Daisy Lane, 14460.1—771.9—B; 13176.1—671.0—E; 10144.5—546.8—GG. Jacqueline of Daisy Lane, 11378.5—702.0—E; 9039.4—556.0—GG. Cesor Noble's Necia, 12695.2—630.3—G. Pauline of Daisy Lane, 12268.3—624.6—EE. Cesor Noble's Bee, 11341.2—569.9—G. Cesor Noble's Ella, 12101.7—535.1—G.

NOBLE'S DAM

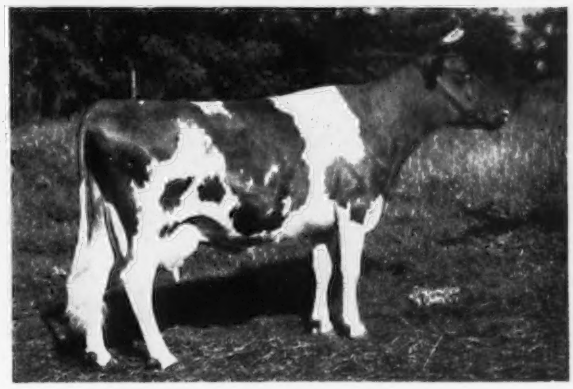

BOURNEDALE LA NOCE
16085.8—728.6—C
1 A. R. daughter
2 A. R. sons.
Cesor Coronet's La Noce
11194.8—573.8—GG

We are offering line-bred Cesor-Maxim bulls approaching serviceable age, sired by Cesor Maxine's Penwyn and out of cows with A. R. records up to 818 lbs. fat in Class AA.

CESOR FARMS • Farmington, Michigan

1790 acres on Highway U. S.-16, at Farmington and New Hudson, Michigan, with four breeds of pure bred livestock.

Accredited *Negative*

CHARLES E. SORENSEN, *Owner* ALBERT KESSLER, *Herdsman* GEORGE M. NEWLIN, *Manager*

Approaching Events . . .

SALES

Feb. 13. Seven Oaks Farm Guernseys at auction, Coatesville, Pennsylvania, William Gartner, Stephensburg, New Jersey, owner. Sale managed by the Pate Sales Company, Kennett Square, Pennsylvania.
March 27. Coatesville, Pennsylvania, Sale, managed by the Pate Sales Company, Kennett Square, Pennsylvania.
April 4. Guernsey Heifer Sale, Columbus, Ohio. Sale managed by the Ohio Guernsey Breeders Association, Wooster, Ohio.
April 4. Riegeldale Sale, Trion, Georgia. Sale managed by Louis McL. Merryman and Sons, Sparks, Maryland.
April 15. Waukesha Guernsey Breeders Annual Sale, Delbert H. Kingston, secretary, Waukesha, Wisconsin.
April 18. Annual Dairy Calf Club Sale, Lincoln, Nebraska. Sale sponsored by the Dairy Breed Associations in Nebraska.
April 23. Eastern Ohio Guernsey Consignment Sale, managed by the Ohio Guernsey Breeders Association, Wooster, Ohio.
April 24. Knox County Guernsey Consignment Sale, Mt. Vernon, Ohio, Fair Grounds. Sale managed by the Ohio Guernsey Breeders Association, Wooster, Ohio.
May 4. Quail Roost-Maxim Sale, Rougemont, North Carolina. Sale managed by Louis McL. Merryman and Sons, Sparks, Maryland.
May 12. Ohio Quality Sale, Wooster, Ohio. Sale managed by the Ohio Guernsey Breeders Association, Wooster, Ohio.
May 14. Middlewest Invitational Sale, Elmhurst, Illinois. Sale managed by E. C. Welch, Lake Forest, Illinois.
May 15. Sale at Chicago Guernsey Farm, Hinsdale, Illinois, managed by Charles L. Hill, Rosendale, Wisconsin, and Louis McL. Merryman and Sons, Sparks, Maryland.
May 16. May Royal-Steadfast Sale, Raemelton Farm, Mansfield, Ohio. Sale managed by Louis McL. Merryman and Sons, Sparks, Maryland.
May 23. Consignment Sale, Fair Grounds, Topsfield, Massachusetts. Sale managed by Dunn and Harwood, Schoharie, New York, and Cordaville, Massachusetts.
May 25. Kitchener Farm Dispersal, Billerica, Massachusetts. Sale managed by Dunn and Harwood, Schoharie, New York, and Cordaville, Massachusetts.
May 29. Eastern Guernsey Sale, Doylestown, Pennsylvania. Sale managed by the Pate Sales Company, Kennett Square, Pennsylvania.
May 29. Ohio State 37th Guernsey Consignment Sale, Wooster, Ohio. Sale managed by the Ohio Guernsey Breeders Association, Wooster, Ohio.
May 30. Coventry Sale, Trenton, New Jersey. Sale managed by Louis McL. Merryman and Sons, Sparks, Maryland.
June 1. Clover Hill Sale, Ira, New York. Sale managed by Louis McL. Merryman and Sons, Sparks, Maryland.
June 3. Van Wert County Consignment Sale, Van Wert, Ohio. Otto Gehres, Wren, Ohio, secretary.
Oct. 3. Illinois State Sale.
Oct. 7. Eleventh Indiana State Sale, State Fair Grounds, Indianapolis, Indiana. Sale managed by the Indiana Guernsey Breeders' Association, 223 Lafayette Life Building, Lafayette, Indiana.
Oct. 9. Eastern Guernsey Sale, Doylestown, Pennsylvania. Sale managed by the Pate Sales Company, Kennett Square, Pennsylvania.
Oct. 10. New Jersey State Sale, Trenton, New Jersey. Sale managed by the Pate Sales Company, Kennett Square, Pennsylvania.
Oct. 15. Eastern Ohio Guernsey Consignment Sale, Canfield, Ohio. Sale managed by the Ohio Guernsey Breeders Association, Wooster, Ohio.
Oct. 16. Knox County Consignment Sale, Mt. Vernon, Ohio, Fair Grounds. Sale managed by the Ohio Guernsey Breeders Association, Wooster, Ohio.

MEETINGS

Feb. 2. Annual Meeting of the Michigan Guernsey Breeders Association, Fairchild Theater Auditorium, East Lansing, Michigan.
Feb. 2-6. Nebraska Farmers Week, Lincoln, Nebraska.
Feb. 4. Delaware-Union County, Ohio, Winter Meeting.
Feb. 6. Wayne County Winter Meeting, Wooster, Ohio.
Feb. 9. Annual Elkhart County Type School, Pine Manor Farms, Goshen, Indiana, at one p. m. Annual business meeting in the evening.
Feb. 9. Georgia State Meeting, Athens, Georgia.
Feb. 10. Annual Meeting of the South Carolina Guernsey Cattle Club, Jefferson Hotel, eleven a. m., Columbia, South Carolina.
Feb. 10. Massachusetts Guernsey Breeders Association Annual Meeting, Hotel Somerset, Boston, Massachusetts.
Feb. 11. North Carolina State Meeting, Greensboro, North Carolina.
Feb. 12. Annual Meeting of the Montgomery County, Pennsylvania, Guernsey Breeders Association, Bungalow Inn, Jeffersonville, Pennsylvania.
March 6. Columbiana-Mahoning Guernsey Banquet, Fairfield High School Building, Columbiana, Ohio.

(*Please turn to page 163*)

Chat . . .

Omer L. Baumgartner has resigned as field secretary of the Illinois Guernsey Breeders Association and has been sworn into the army. He expects to be in either the Air or Quartermaster Corps. His many friends will miss his smiling face. J. G. Cash, 607 West Pennsylvania Avenue, Urbana, Illinois, will carry along the work of the association with his regular duties as Extension Dairyman for the University of Illinois.

Carlton H. Macomber, Portsmouth, Rhode Island, has sold his senior herd sire, Farmlands Prediction 253976, to W. Gurnee Dyer, Newport, Rhode Island. Mr. Macomber purchased the bull originally from Mr. Dyer and it now goes back to be used in the herd from which it originated. "Prediction" is a son of Foremost Prediction 212227 out of Foremost Justyne 402792.

Henry R. Schmiedendorf, Tucson, Arizona, has been ill for some time but does not miss an issue of the Journal. He was formerly connected with Shamrock Dairy and has always been a booster for Guernsey cattle.

Edward Schust, Schust Farm, Saginaw, Michigan, is planning to enlarge his barn to take care of more registered Guernsey cattle. He now has about twenty-one head. His recent purchases were one registered Guernsey from the Longacre Farms Dispersal and three registered Guernseys from Joe Wyatt, Standish, Michigan. The Schust Farm also reports the sale of a registered bull, King Henry of Saginaw 305333 to Elmer H. Hornbacker, Sebewaing, Michigan.

The cows are wondering about tar paper and blackouts on the barn windows says Nels R. Walen, Silvana, Washington. Blackouts and war news create considerable excitement in his section of the country. The radio is silent from eleven or twelve midnight until the next noon.

Entered as Second Class Matter December 15, 1909, at the Post Office at Peterborough, New Hampshire, under act of March 3, 1879. Acceptance for mailing special rate of postage provided in section 1103, Act of October 3, 1917; Authorized August 9, 1918.

Alfredo R. Hernandez of Costa Rica has just sold another five-year Journal subscription and applied for entry of several animals into the Herd Register.

Two more Guernseys have arrived in Central America. They are a bull and heifer from Rock Creek Farm, Plano, Illinois, sold to Jose Joaquin Orlamuno, Cartago, Costa Rica.

The bull is a double great grandson of Green Meadow Rosalind 217437, and the heifer is sired by a son of Langwater Vagabond 231275 and out of a daughter of Langwater Pretor 175063.

The Foremost Guernsey Association, Inc., Hopewell Junction, New York, has four head ready to ship to Costa Rica.

One hundred years in the feed business is the record of the Eshelman family and they are celebrating the 100th anniversary of the business. The plants are located in Pennsylvania and Ohio.

Guernsey Dairies, Inc., Vancouver, Washington, have completed their downtown store for retailing GOLDEN GUERNSEY milk. Five new milk trucks were put in operation on December 1. They make an impressive fleet for GOLDEN GUERNSEY on the streets of Vancouver. Milk from Golden West, Bonnibell, Al Dairy and McKenzie's Dairy is now distributed under the Trade Mark by Guernsey Dairies, Inc.

On December 7 Biery Farms, Franklin, Pennsylvania, bred twenty-six cows artificially to their proved bull, Levity's Valor 209157, the nine-year-old son of Langwater Valor 79775 and Shuttlewick Laughter 116207, that they secured last June from the Bacon Estate on Long Island. The work was under the direction of Dr. C. H. Case, Akron, Ohio. After Dr. Case's veterinarian did this work, we are told that Mark Moser took him to his farm at Butler and had twelve head artificially inseminated that afternoon to the service of the young bull they had recently purchased from Welcome-In Farm, Columbus, Ohio.

ADVERTISERS' INDEX

A. G. C. C. Pedigrees 188
Appin Farm 211
Avalon Guernseys 209

Beard & Sons, R. H. 185
Bethany-Homestead Farms, Inc. 206
Birchfield Farm 205
Bolton Farm 207
Boulder Bridge Farm Co. ..... III. Cover
Box C. P. S. 185
Brechinwood Farm 207
Brown, E. Newlin 185

Cathedral Farms 200
Cesor Farms 161
Charlescote Farm 202
Chedco Farm 191
Chesterbrook Farm 214
Cinchona Farm 208
Clear Springs Farm 199
Coldsprings Farm 248
Coolbranch Farm 215
Craiglan 194

De Laval Separator Co. 185
Dietrich Farms, Inc. 200
Douglaston Manor 247
Dunn's Tour 197

Eden Plains 215
Edisto Farms 209
Employment Service 186
Eshelman & Sons, John W. 187

Fairlawn Farms, Inc. 168
Feess Paramount Dairies 213
Florham Farm 164
Flying Horse Farms 212
Foremost Guernsey Assn., Inc. ..... II. Cover
Forges Farm 208
Fox's Guernsey Dairy 190
Franchester Farms 216
Franklin Serum Co. 186
Fritzlyn Farms 208
Funk Bros. Seed Co. 186

Gaylord Guernsey Farms 218
Gippy Plantation 211
Glen Farm 196
Golden Arrow Farms 203, 207
Goodleigh Farm 191
Graham Breeding School 186
Grau, John G. 186
Greenway Farm 202

Hall, Gordon 183
Haven Hills Farm 215
Hazelwood Farms 197
Hollow Hill Farm 207

Information and Service—Farm Signs 201
Ithaca Sales & Pedigree Co. 202

Johnson, Roy S. 186

King's Dairy Farm 200

Laacke Co., R. 186
Lakewood Farm 209
Larrowe Milling Co. 184
Lookwell Farm 194

Margendell Farm 190
Mass. G. B. A. 211
May Royal-Steadfast Sale 204
Maywood Farms 189
McDonald Farms 210
Meredith Farm 198
Merryman, Louis McL. & Sons
186, 204, 213, IV. Cover
Middale Guernsey Dairy 213
Middle West Invitational Sale 193
Milton Farms 215
Mt. Ararat Farm 196
M-R Guernsey Dairy 205

Norwood Farms 197

Orchard Lawn Farm 214

Parker's Guernsey Farm 193
Pate Sales Co. 195
Performance Register 217
Pine Grove Farm 214
Pine Hill Farm 198

Raemelton Farm 219
Riegeldale Farms 166
Riegeldale Sale ..... IV. Cover

Seven Oaks Farm Dispersal 195
Skyline 188
Spring Farm 215
Spring Ridge Farm 190
Spruce Shadows Farm 193
Stringfellow Farms 196
Strohmeyer & Carpenter, Inc. 186

Tarbell Farms 192
Tillybardin Farms 190
Tom Cooper Farm 205
Transcript Printing Co. 191

Waukesha G. B. A. 190

Meetings . . . . (*Continued from page 162*)

March 13. Annual Meeting of the Ohio Guernsey Breeders Association, Mansfield, Ohio.
May 13. Annual Meeting of The American Guernsey Cattle Club, Nicollett Hotel, Minneapolis, Minnesota.
June 5. Columbiana-Mahoning County Association, Picnic, Firestone Park, Columbiana, Ohio.

MISSOURI DISTRICT MEETINGS

Feb. 16. District Four meeting at Warrensburg, 10:30 a. m.
Feb. 17. District Six meeting at Billings, 10:30 a. m.
Feb. 18. District Seven meeting at Cape Girardeau, 10:30 a. m.
Feb. 18. District Nine meeting at Bourbon, 7:00 p. m.
Feb. 19. District Eight meeting at St. Charles, 10:30 a. m.
Feb. 20. District One meeting at Palmyra, 10:30 a. m.
Feb. 23. District Two meeting at La Plata.
Feb. 24. District Three meeting at Bethany.

A Good Opportunity for 1942

A Beautiful Calf out of a Great Producing Family with Pleasing Udders and Individuality

Bull Calf

Born August 6, 1941

LANGWATER PTOLEMY
13 A. R. Daughters
Priscilla Maid of Kenilwood
13377.6—666.1—E
Elenora of Kenilwood
12731.5—653.0—D
Florham Laughter
10775.2—560.9—G
Prodigy of Kenilwood
10900.3—517.4—G
Florham Lucky Girl
12268.8—638.63—E—346 days
Langwater Ptolemy is full brother to Langwater Moonlight that is the sire of 11 A. R. Sons, 24 A. R. Daughters
Langwater Moonflower
16715.6—984.4—A

FLORHAM HAPPINESS
12758.2—592.0—E
14006.8—666.7—BB
Full sister to
Florham Georgia
13774.0—670.0—F
Florham Georgette
15513.1—639.2—BB
13852.8—590.3—FF
(Twin with Georgia)

LANGWATER PHAROAH
50 A. R. Daughters, 39 A. R. Sons
Langwater Valencia
13623.7—763.8—E
17508.0—952.7—A
Langwater Joyous
16252.0—840.8—BB
11759.8—607.5—F

MOONLIGHT'S CORONET OF JEAN DU LUTH
13997.0—706.0—A
3 A. R. Daughters, 2 A. R. Sons
Langwater Crescent
14432.0—735.1—BB
Langwater Coronet
12811.5—679.0—D
Langwater Corona
14070.4—652.0—D

LANGWATER COUNTRY GENTLEMAN
8 A. R. Sons, 34 A. R. Daughters
60 records average 13327.2—651.0
Florham Beauty Rose
19090.6—1033.8—B, 4th place
Florham Polly
15463.7—846.6—G, 5th place
19509.1—1013.8—A

FLORHAM DELIGHT
17242.6—825.6—AA
12347.0—607.1—EE
3 A. R. Daughters
Full Sister to
Florham Heiress
14217.9—763.2—AA
(Dam of Florham Lenore
18218.6—834.0—DD, 7th place
Florham Heirloom
17026.2—809.8—A)
Florham Destiny
12690.2—629.1—A
(Dam of Florham Sympathy
14558.3—811.2—D)

LANGWATER SHEIK
11 A. R. Daughters, 9 A. R. Sons
Langwater Pride of Calais
13236.0—750.7—A

LANGWATER QUEEN OF THE EAST
16980.4—831.0—A
13221.5—646.5—G
4 A. R. Sons, 1 A. R. Daughter

MAY ROSE MOONLIGHT
8 A. R. Daughters, 1 A. R. Son
Moonlight's Golden Coronet
15680.4—757.1—BB

JEAN DU LUTH CORONET
20004.0—952.3—AA
5 A. R. Daughters, 2 A. R. Sons
Golden Coronet of Jean Du Luth
15485.9—968.8—AA, 8th place

LANGWATER PHARAOH
See above—Sire of Langwater Gardenia 2d
15172.0—820.2—C
Langwater Buttercup
15623.9—813.3—A

IMP. COUNTY FLOWER OF LANGWATER
14166.8—662.5—A
7963.0—408.7—G (Island Record)
4 A. R. Sons, 2 A. R. Daughters
Langwater Country Flower
15106.3—790.4—A

LANGWATER STAR GAZER
14 A. R. Sons, 23 A. R. Daughters
42 records average
12706.8—661.3
Florham Bella
16050.4—935.9—A
Florham Diana
14500.4—868.2—A
(Dam of Florham Irene 905.0—G, World's Record)
Star Gazer's Easter Rose
17911.0—859.6—AA
13559.4—675.1—FF,
Former Class Leader

LANGWATER HERITAGE
18596.3—876.9—A
12690.8—631.6—CC
5 A. R. Daughters, 1 A. R. Son
Langwater Heirloom
13197.3—783.9—A

Recent Shipments . . . The bull calf mentioned in the January 1 Journal under our advertisement was sent to Mr. George Nixon and another bull calf to Mr. George Nixon, Jr., both of Springfield, Missouri.

Federal Accredited Herd No. 93802 — *New Jersey State Herd No. 103*

FLORHAM FARM • Madison, New Jersey

MISS RUTH V. TOMBLY, *Owner* — R. H. ALLEN, *Manager*

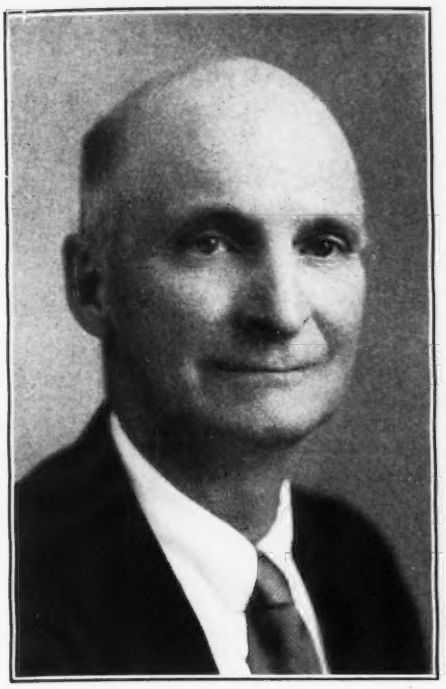

Ira Inman

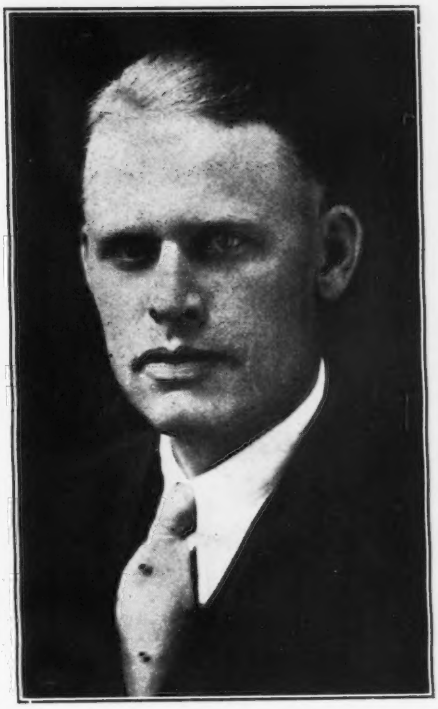

Fred S. Idtse

IRA INMAN RETIRES

By KARL B. MUSSER

WE HAD THE PLEASURE last summer of attending the services recognizing the many years that Ira Inman has devoted his energies to and for the Brown Swiss program. It was a marked tribute to his devotion and sagacity. Much was said about his personality and well it might be, for he ranks among the very front in making friends and holding them. We have only to record here the recognition of a most successful animal breeder and breed executive officer.

He retired January 1, 1942, and no man upon retiring has ever taken with him more to be thankful for.

He is succeeded by Fred S. Idtse, who has been with the organization four years. The Brown Swiss organization hired him while he was a Jersey field-man, and got for their organization a seasoned, hard-working and sincere dairyman. He is not flashy (Ira wasn't); he is not noisy about his work. He has excellent personality and a way about him that makes everyone want to see him succeed.

Certainly the Guernsey breeders in America join unanimously in congratulating Ira Inman on a highly creditable administration and with equal sincerity extend the hand of fellowship to Fred Idtse.

No endeavor finds for one more loyal friends, more satisfaction in work done, a more wholesome type of person to be associated with, or a greater opportunity to serve unselfishly, than breed administration activities. It is these things that one must call his estate. Any wealth one may accumulate loses its identity just as soon as it passes from one person to another, but memories of character, loyalty and unselfish service may be contributing factors for generations, and where may or can a man work with more hope than with breeders of pure bred livestock?

Announcing

the FIRST RIEGELDALE SALE, SATURDAY, April 4, at the Farm, located on Federal Highway No. 27 at Trion, Georgia, 35 miles south of Chattanooga, Tennessee, and 27 miles north of Rome, Georgia.

Adequate hotel facilities may be obtained at Hotel Patten in Chattanooga, Tenn., or Hotel General Forrest in Rome, Ga., for those coming from farther south. Trains or planes will be met by appointment.

Selections have been made of outstanding individuals from families rich in the blood on which this herd is founded. Sixty-two head will be sold.

His Majesty of Bournedale 194262, A. R., is represented by the choice of two outstanding daughters, eleven granddaughters, eleven grandsons, and several great-grandsons and granddaughters.

Green Meadow Melba 384421, A. R., is represented by the choice of two daughters by Riegeldale Coronation King 240947, five granddaughters and nine grandsons; the granddaughters and grandsons all being sired by Riegeldale Melba's Emory 254801, he being by His Majesty of Bournedale 194262, A. R. Emory's first daughter is now in milk and looks most promising.

In the sixteen bulls we have reserved for this sale, we believe we have individuals carrying an inheritance for pleasing type, and above the average production. Discriminating breeders can find here a bull with an unbroken line of proved production, with sisters already proved or in process of being proved. We test everything here and every female on the place has a record or is now making one.

Typical of the character of bulls to be offered is W-19, sired by Riegeldale Illustrious Benjamin 279858, he by Bournedale Illustrious 153835, A. R., and out of Bournedale Bellona 411126, A. R., 17871.4—921.2—A, the highest tested daughter of His Majesty of Bournedale 194262, A. R. The dam of this calf is a daughter of "Majesty," Riegeldale Majesty's Blossom 547512, A. R., 11582.5—589.1—FF (picture on Back Cover of this Journal). Blossom is out of Quail Roost Cherry Blossom 330603, A. R., 10627.6—604.7—F.

Louis McL. Merryman spent several days with us making the selections. We refused him only one of the animals he suggested that we put in this initial sale. That should give some idea of the quality of the cattle. The cattle will speak for themselves when you see them.

Louis Merryman & Sons, Sales Managers, of Sparks, Md., are handling the sale. Catalogs may be obtained from them.

Inspection of the cattle is invited and any information desired may be obtained by writing to the Farm.

Visitors Always Welcome

RIEGELDALE FARMS • **TRION, GEORGIA**

35 miles south of Chatanooga, Tennessee. Federal Highway No. 27

Federal Accredited for T. B.
Certificate No. 478722

RALPH W. COARSEY, *Manager*

State Accredited for Bang's
Certificate No. 90

The American Guernsey Cattle Club

Officers

President: John S. Ames, 96 Ames Building, Boston, Mass.
Vice-presidents: Charles L. Hill, Rosendale, Wis.; Dr. Wayne A. Munn, Janesville, Wis.
William H. Caldwell, Secretary Emeritus.

Executive Committee

John S. Clark, Huntington, L.I.,N.Y.
William F. Fretz, Pipersville, Pa.
A. L. Gile, Chinook, Wash.
Granville H. Hibberd, Brooklandville, Md.
George Watts Hill, 111 Corcoran St., Durham, N. C.
H. C. Horneman, Danville, Ill.
Henry W. Leeds, c-o Chalfonte-Haddon Hall, Atlantic City, N. J.
Dr. Wayne A. Munn, Janesville, Wis.
Emerson J. Poag, 18285 Parkside Blvd., Detroit, Mich.
Fred C. Siess, Lebanon, Ind.
L. V. Wilson, Excelsior, Minn.
J. M. McDonald, Cortland, N. Y.

Office Staff

Karl B. Musser, Sec.-Treas., Editor
Lincoln R. Lounsbury, Mgr. Editor
Richard G. Price, Advertising Mgr.
C. M. Cummings, Supt. Advanced Register
Carl C. Doane, Asst. Advanced Register
F. R. Abbott, Chief Accountant
Elsworth W. Bunce, Information and Service
Ray L. West, Asst. Information and Service
J. E. Cunningham, Supt. Herd Register
Richard N. Moore, Asst. Herd Register

Representatives

H. C. Bates, 1100 McLynn Avenue, N. E., Atlanta, Ga.
C. B. Finley, Room 214, Davidson Building, Des Moines, Iowa
R. L. Holden, Room 300, 125 North 4th Street, Lafayette, Ind.
C. W. Robinson, Room 401, California Fruit Bldg., Sacramento, Calif.
Earl N. Shultz, Peterborough, N. H.
C. A. Smith, Room 302, Corbett Building, Portland, Ore.
Robert D. Stewart, Exchange National Bank Building, Columbia, Mo.

Golden Guernsey, Inc.

John S. Ames, 96 Ames Building, Boston, Mass., President
Karl B. Musser, Secretary-Treasurer
Elsworth W. Bunce, General Manager
A. W. Telfer, Sales Manager
J. Frank Johnson, 6840 Wisconsin Ave., Bethesda, Md.
C. W. Robinson, Room 401, California Fruit Building, Sacramento, Calif., Field-man
George F. Richards, 6840 Wisconsin Ave., Bethesda, Md.

Advisory Council

Gavin W. McKerrow, 2206 North 30th St., Milwaukee, Wis.
Jacob Tanis, Augusta, N. J.
W. W. Fitzpatrick, Quail Roost Farms, Rougemont, N. C.
Henry M. Brown, 491 French Road, Utica, N. Y.
D. W. K. Peacock, Flanders, N. J.
Charles M. Davenport, 53 State St., Boston, Mass.
Louis McL. Merryman, Sparks, Md.
William A. Frew, Paradise, Pa.
N. H. Hill, Chagrin Falls, Ohio.

GUERNSEY BREEDERS' JOURNAL

The official publication of THE AMERICAN GUERNSEY CATTLE CLUB giving authoritative information on Guernseys.

VOLUME 61 *February 1, 1942* NO. 3

COVER ILLUSTRATION

Scene at Her-Mil Farms, owned by Herbert F. Russell and managed by Robert K. Burns, Freeland, Michigan
Photograph by Cavindish

FEATURE ARTICLES

What's New in Bang's Disease Control?—By C. T. Conklin 169
Leaders in the Guernsey Army of Producers 170
Stearns County, Minnesota, Annual Meeting—By Harvey Kruger 182
Illinois State Meeting—By R. D. Stewart 182

DEPARTMENT INDEX

Advertisers' Index 163
Editorial Comment—Ira Inman Retires—By Karl B. Musser 165
Changes Among the Leaders:
Nancy Hanks of Silver Maples 380583 180
Meredith Echo 510850 181
What the Cows are Doing in the Advanced Register 220–246

Subscription Price: Per Year $1.50, Foreign Price $4.00. Current copies 10c each. Back Copies 25c each.
Published the first and fifteenth of each month by The American Guernsey Cattle Club, Peterborough, New Hampshire
Copyright, 1942, by The American Guernsey Cattle Club.

FAIRLAWN GUERNSEYS

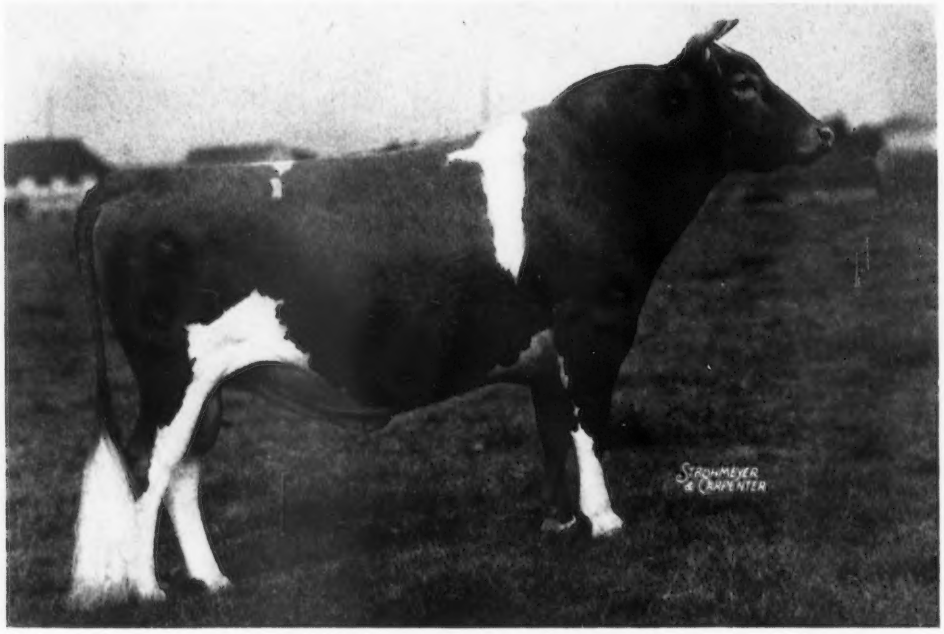

QUAIL ROOST ROSE MAXIM 247877

Sire: MAXIM OF BURKEVILLE 129366, A. R.
35 A. R. daughters

Dam: QUAIL ROOST MAXIM'S MAY ROSE 363365
11813.3 M., 708.3 F., Class F
15227.4 M., 867.8 F., Class BB

HIS FIRST TWO DAUGHTERS TO FINISH TEST

FAIRLAWN CHARMAINE 570110
9846.4 M., 5.45%—537.0 F., Class G
(subject to final approval)
Dam's record, 8926.9 M., 5.09%, 454.5 F., Class GGG

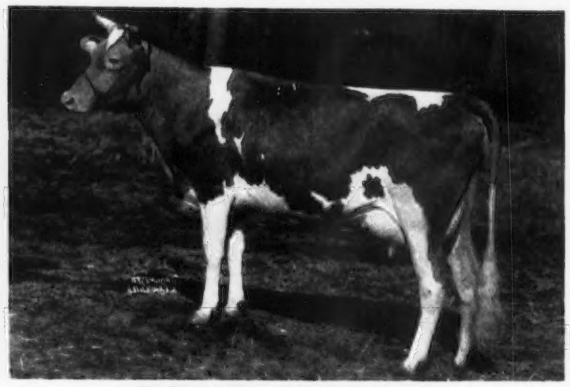

FAIRLAWN CLARA 570116
10573.1 M., 5.1%—542.2 F., Class G
(subject to final verification and approval)
Dam's record, 9853.2 M., 4.41%, 434.8 F., Class GG

FAIRLAWN CRYSTAL ROSE 570104, the third to finish, made 9740.8 M., 5.51%, 536.7 F., Class GG (subject to final approval). Her dam made 10013.5 M., 5.57%, 557.6 F., Class G.

We are pleased with the type and production of these daughters and believe they will be great cows at maturity. Their udders are the kind that will wear well.

We have 32 daughters of "Rose Maxim" in the herd today and 62 cows and heifers safe in calf to him. He is just 5 years old with many years of service ahead of him. We believe he will become one of the breed's great sires.

Consider a son of "Rose Maxim" for your next herd sire. They will increase in value as more of his daughters finish records.

T. B. Accredited 471212 **Plan a visit to Fairlawn in 1942** *Bang's Accredited No. 229*

FAIRLAWN FARMS, INC. • Adelphia, New Jersey

S. L. KATZ, President M. G. SEATH, Manager

What's New in Bang's Disease Control?

The Results of a Survey of Recent Changes in Legislation or Regulations by Various States Indicate Broad Sanction of Calfhood Vaccination

By C. T. Conklin

Most important news to the cattle industry in 1940 was the announcement that calfhood vaccination against Bang's disease had been given official approval by the Bureau of Animal Industry, whose chief, Doctor John R. Mohler, reported federal sanction before the United States Live Stock Sanitary Association, key organization of regulatory officials and research workers in the animal disease control field.

In his remarks Doctor Mohler recommended that calfhood vaccination under supervision be given a place in the national Bang's control program, which was then and is now administered by the various states. Doctor Mohler also recommended that a herd under the vaccinal plan might be certified as free from Bang's disease, provided all animals over two years of age revealed at least two negative reactions with tests properly spaced.

Up until the time of this memorable meeting, calfhood vaccination had been the most controversial subject pertaining to cattle management. For several years breeders and state officials had been divided in their opinions. Calfhood vaccination had been in official ill-repute, while there was a general beating of tom-toms for "test and slaughter" as a cattle reduction program, a public health measure and of course in the hopes that it would be a means of eradicating Bang's disease. Unfortunately, in too many instances any respect for vaccination was considered to be an attack on the agglutination test.

Although prior to the 1940 Chicago meeting the attitude of officials in several states had become much more liberal, only a very few had openly taken a stand giving approval to calfhood vaccination. Of course, some of those in other states were sympathetic, but had refused to take the initiative without federal approval. No doubt the undercurrent of increasing breeder interest in calfhood vaccination, a reduction in indemnity funds and the success of breeders who had vaccinated had tempered opinions prior to Doctor Mohler's speech. However, Doctor Mohler's remarks were the "go" signal for breeders and officials who cared to accept calfhood vaccination.

In an attempt to present a summary of any changes in regulations or state laws made by the various states, The Ayrshire Digest submitted the following list of questions to officials in each state. Replies have been received from forty-six of the forty-eight states. Those not replying were South Dakota and Wisconsin.

The questions were as follows:

(1) *Have you taken steps to recognize calfhood vaccination in your Bang's control program?*

Of the forty-six replying, forty-two answered "Yes." The four answering "No" were Georgia, Indiana, North Carolina and Virginia. North Carolina stated that it did not care to sanction calfhood vaccination except under very unusual conditions and advised that there seemed to be no need for it in that state. Although officials in Rhode Island reported that steps have been taken to recognize vaccination, they also stated that no very definite plan had yet been formulated. North Dakota advised that it was using vaccination only in a very limited manner. Indiana advised that "the General Assembly of the state in both 1939 and 1941 refused to show consideration for the plan of vaccination as recommended by the Bureau of Animal Industry."

(2) *Are you contemplating the accreditation of herds in which calfhood vaccination is being practiced?*

In this connection it was rather interesting to note that several states recognize calfhood vaccination, but at the same time have not yet made any provisions for accrediting herds in which calfhood vaccination is being practiced, notwithstanding the fact that the Bureau of Animal Industry has specifically outlined a program by which this may be done. The states reporting this condition were Nevada, North Dakota, Ohio and South Carolina. Perhaps the most inconsistent stand is that of Ohio, which has a program for supervising calfhood vaccination and at the same time refuses to accredit a herd as free from Bang's disease unless all cattle over six months of age are negative to the test at least

(*Please turn to page 179*)

42 States Recognize Vaccination in Control Program

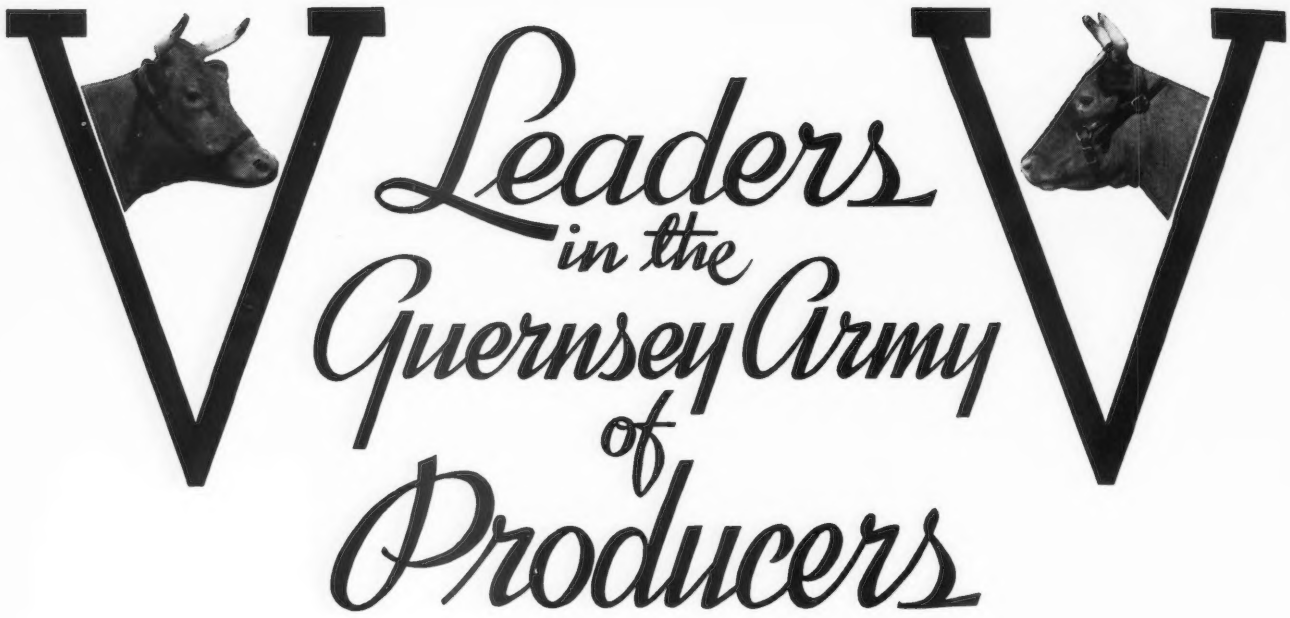

GUERNSEYS enlisted in the army of production before they were drafted. Secretary of Agriculture Wickard has said that food will win the war and write the peace, but already Guernseys have increased their production to help win the war. The best illustration of this increase is the fact that the 6,070 cows to finish Advanced Register records last year increased the production of the 71,289 records by 11.4 pounds of milk and .3 of a pound of butter fat. This sounds rather insignificant when spoken of in terms of eleven pounds of milk and three tenths of a pound of butter fat, but when taken as a whole the actual production would amount to 812,695 pounds of milk and 21,387 pounds of butter fat, or sufficient to care for the yearly needs in fluid milk of a town of 2,500.

Inheritance of production is a definite factor in Guernsey production, for improved management methods alone could not be responsible for the steady increase that has been made by the cows in the Advanced Register. It is astonishing to think that the 6,070 cows could raise the production of all the records that have been made since the beginning of the Advanced Register.

For the information of those who are not acquainted with the different divisions of the Advanced Register, the single letter classes are for those cows whose records cover a duration of 365 consecutive days. Records made in the double letter classes are for the same duration as the single letter classes, and in addition require that a calf be carried for 200 days. The triple letter class, or Farmer's Division, requires that the duration of the record shall be for 305 days and that a calf must be carried for at least 205 days.

The letters designate the age of the cow on test, with class G being under two and one-half years; class F, two and one-half to three years; class E, three to three and one-half years; class D, three and one-half to four years; class C, four to four and one-half years; class B, four and one-half to five years, and class A, five years and over.

Most of the records were made at the beginning of a cow's production or at maturity. For instance, thirty per cent of all records made during the past year were in the "G" classes, or when the animal was under two and one-half years of age. The next largest group of records was in the "A" classes where the records were made after five years of age, or at maturity. In the "B," "C" and "D" classes only a few records were completed, and undoubtedly there is less competition in placing an animal among the leaders in these three classes. In production, the only class to show a decrease over the previous year was in "F" where the milk was down 2.7 pounds under the average of a year ago.

The thirty-eight Guernseys to occupy a new position on the class leading pages of Guernsey history compare well with former years. There were nine new leaders in the single letter classes, twenty-two in the double letter classes and seven in the triple letter classes.

Keep 'Em Milking

38 Class Leaders produced 620,522 pounds of milk and 32,670 pounds of butter fat . . . .

Four Thousand Pound Cows

FOUR class leaders made 1,000 pounds of butter fat or more. They include: Nancy Hanks of Silver Maples 380583, 20074.7 pounds of milk and 1087.0 pounds of butter fat, fifth in class A, owned by H. C. Krannert, New Augusta, Indiana, and bred by F. C. Gleason, Sodus, Michigan; Superb's Faithful 410579, 19776.7 pounds of milk and 1036.4 pounds of butter fat, tenth in class A, bred by the J. C. Penney-Gwinn Corporation and owned by the Foremost Guernsey Association, Inc., Hopewell Junction, New York; Bournedale Princess Coronet 476764, 18859.8 pounds of milk

and 1019.3 pounds of butter fat, second in class C, bred by H. F. Andrus, Yonkers, New York, and owned by the Julia Dyckman Andrus Memorial, Inc., Yonkers, New York; Red Rose Queen Mab 421643, 18967.5 pounds of milk and 1026.7 pounds of butter fat, first in class AHI, bred by George M. White, Coxsackie, New York, and owned by E. C. Jameson, Sharon, Connecticut.

Two new world records were made during the past year. Bournedale Princess Coronet 476764 produced 18859.8 pounds of milk and 1019.3 pounds of butter fat and made first place in class CC. She was bred by H. F. Andrus, Yonkers, New York, and is owned by the Julia Dyckman Andrus Memorial, Inc., Yonkers, New York. "Princess Coronet" was sired by Bournedale Allen Jay's King 205523 and out of Atamannsit Princess Coronet 209561. She comes from a family that has produced other class leaders. Rock Creek Fanciful 591448 placed first in class EEE with a record of 13295.3 pounds of milk and 724.7 pounds of butter fat. She was bred and is owned by L. J. Drake, Plano, Illinois. "Fanciful" was sired by Mount Hope Watchful 228883 and out of Rock Creek Daphne 515302.

Five Guernseys had the distinction of making two places among the class leaders. Bournedale Princess Coronet 476764 made a world's record in class CC and also placed second in class C. Blossom of Ware 527033 produced 17716.6 pounds of milk and 951.9 pounds of butter fat and placed eighth in class B and third in class BB, being bred and owned by George H. Timmins, Ware, Massachusetts. Sunny Valley's Favorite 559287, with 19524.8 pounds of milk and 899.3 pounds of butter fat, bred and owned by George D. Pratt, Jr., Bridgewater, Connecticut, made eighth place in class D and third in class DD. Douglaston King's Rosalind 450326, bred and owned by Hugh Barclay, Pulaski, New York, made 16236.7 pounds of milk and 940.3 pounds of butter fat that gave her seventh in class C and fourth in class CC. Another of Mr. Pratt's Guernseys, Sunny Valley Ethereal 512562, had the honor of occupying two positions, making eighth in class B and second in class BB with 18170.1 pounds of milk and 943.4 pounds of butter fat.

Many Sires Represented

Usually the sire plays an important part in this review, but, with two exceptions, last year's leaders were by different sires. Bournedale Allen Jay's King 205523, owned by Bournedale Farm, was the sire of Bournedale Princess Coronet 476764, second in class C and a world champion in class CC. He was also the sire of the eighth place animal in CC, Bournedale Dolly Violet 468152. Saugerties Africander 116932 was the sire of Maple Lane Africander's Jackie 469040 that made seventh place in class CC, and was also the sire of Maple Lane Africander's Bessie 523221 that made tenth place in class FF.

Four Guernseys were among the class leaders but do not appear on pages 234, 235 and 236 in this issue as these pages are only published once a year in the issue that carries the review of Guernsey producers. These four animals include: Superb's Faithful 410579, 19776.7 pounds of milk and 1036.4 pounds of butter fat, tenth in class A, owned by the Foremost Guernsey Association, Inc.; Douglaston Princess Anne 369591, ninth in class A, 20071.2 pounds of milk and 966.0 pounds of butter fat, owned by Hugh Barclay; Charlescote Peggotty 497162, eighth in class DD, 14467.5 pounds of milk and 830.0 pounds of butter fat, owned by Richard Saltonstall, Sherborn, Massachusetts; Argilla C. Foam 509017, tenth in class EE, 14543.2 pounds of milk and 808.1 pounds of butter of butter fat, owned by S. M. Merrill, Ipswich, Massachusetts.

Four classes were without new leaders during the past year—F, G, BBB and FFF—as no new animals in these classes made records sufficiently high to be a leader. In class DD there were five new leaders, the largest number in any class.

The Guernseys to enter the class leading pages this year have been unique in that thirty-one of the thirty-eight were Guernseys bred, developed and owned on the home farms. Quite often the cow is bred by one party and owned by another when the record is made. New York and Massachusetts were the outstanding states in the breeding of class leaders. Thirteen were bred in New York and twelve in Massachusetts, four in Connecticut, and one each in California, Illinois, Michigan, Missouri, New Jersey, New Hampshire, Oregon, Pennsylvania, Rhode Island and Washington. The ownership was divided in practically the same ratio with the exception of Indiana breeders who owned two class leaders breeding none, and Pennsylvania breeders who had no class leading records but bred one class leader.

Herd Test Increases

In the Herd Improvement Division there were 2,334 records completed that increased the average of the 14,221 records to 8607.5 pounds of milk and 423.3 pounds of butter fat, an increase over the previous year of 17.0 pounds of milk and .4 of a pound of butter fat. Two new world records were made in this division. Red Rose Queen Mab 421643 produced 18967.5 pounds of milk and 1026.7 pounds of butter fat. She was bred by George M. White, Coxsackie, New York, and owned by E. C. Jameson, Sharon, Connecticut. "Mab" was sired by Langwater Colonial 202913 and out of Gayhead's Abbess 409736. The second world record to be made in the Herd Improvement Divison was Kilmac Royal's Leda 596810 that produced 15924.3 pounds of milk and 904.3 pounds of butter fat. She was bred and is owned by D. W. K. Peacock, Flanders, New Jersey. "Leda" was sired by Royal Emblem of Kenilwood 205147 and out of Glenburnie Leda 423316.

In the Herd Improvement Division one lactation must not exceed 365 days. The butter fat requirement at the minimum age of two years is 250.5 pounds. For each day the animal is over two years old at the beginning of the record, one-tenth of a pound of butter fat is added until the cow is five years old, when the maximum requirement will have reached 360.0 pounds. There is no calving requirement in this division, and the record must begin on the fourth day after calving, counting the day of calving as the first day. Every

Lincoln Splitsilk 451465
13180.6 m., 657.1 b. f., class CCC
Owner: Robert L. DeNormandie, Lincoln, Massachusetts

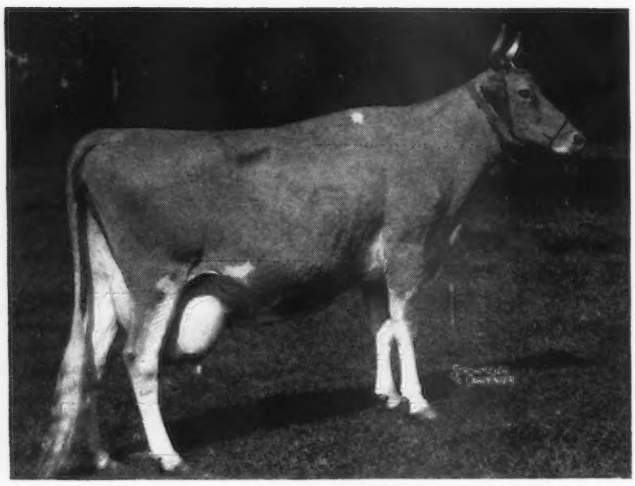

Douglaston Princess Anne 369591
20071.2 m., 966.0 b. f., class AA
Owner: Hugh Barclay, Pulaski, New York

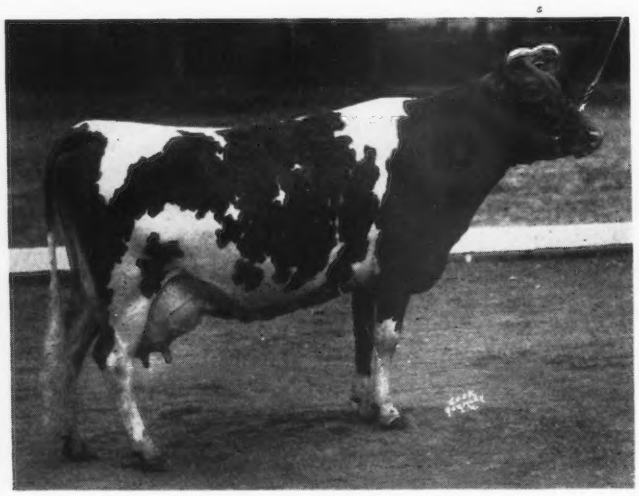

Adohr Supreme Calico 529835
15475.5 m., 920.0 b. f., class E
Owner: Adohr Milk Farms, Tarzana, California

Records Made in Each Class in 1939, 1940, 1941

	Single Letter			*Double Letter*			*Triple Letter*		
Class	*1939*	*1940*	*1941*	*1939*	*1940*	*1941*	*1939*	*1940*	*1941*
A	0	3	2	0	5	3	2	1	1
B	0	2	2	1	1	3	1	2	0
C	1	3	2	2	5	4	0	2	1
D	1	0	2	2	0	5	1	4	1
E	1	2	1	6	2	2	3	0	2
F	2	2	0	4	2	3	0	2	0
G	0	1	0	3	0	2	3	1	2
Total	5	13	9	18	15	22	10	12	7

Summary of Herd Improvement Record to January 1, 1942
(Ending with H. I. Number 10159)

Class	*No. Records*	*Ave. Milk*	*Ave. Fat*	*Per Cent*
AHI	4135	9667.3	470.4	
BHI	875	9308.2	460.1	
CHI	1190	8940.2	442.4	
DHI	1096	8611.1	427.5	
EHI	1830	8220.9	408.3	
FHI	1458	7932.6	391.7	
GHI	3637	7589.2	373.8	
Total	14221	8607.5	423.3	4.92

(Note: The first figure in parenthesis, following the name, indicates the place won on completion of record. The second figure indicates the standing as of February 1, 1942.)

CLASS A—2 ENTRIES

Nancy Hanks of Silver Maples 380583 (5-5) 20074.7 m., 1087.0 b. f.
S.: Bethany Adventurer 172793
D.: Nancy Hanks of the Ridge 246535
B.: F. C. Gleason, Sodus, Michigan
O.: H. C. Krannert, New Augusta, Indiana

Superb's Faithful 410579 (10-out) 19776.7 m., 1036.4 b. f.
S.: Foremost's Superb 130291
D.: Mixter Faithful 101637
B.: J. C. Penney-Gwinn Corporation, Hopewell Junction, New York
O.: Foremost Guernsey Association, Inc., Hopewell Junction, New York

CLASS AA—3 ENTRIES

Alfalfa Farm Flute 442406 (6-6) 15961.3 m., 970.4 b. f.
S.: Mussolini 199242
D.: Argilla Flute 374822
B.: W. C. Sills, Topsfield, Massachusetts
O.: Sumner Pingree, South Hamilton, Massachusetts

Florham Crystal 404060 (9-10) 17717.2 m., 966.9 b. f.
S.: Langwater Country Gentleman 141686
D.: Florham Dolly 255231
B.: Ruth V. Twombly, Madison, New Jersey
O.: Mr. & Mrs. Ernest Martin, Goshen, Indiana

Douglaston Princess Anne 369591 (9-out) 20071.2 m., 966.0 b. f.
S.: Douglaston King Frederick 161527
D.: Douglaston Anne Boleyn 295939
B.: Hugh Barclay, Pulaski, New York
O.: Hugh Barclay, Pulaski, New York

CLASS AAA—1 ENTRY

Madaline of Orchardhurst 350846 (3-3) 16182.9 m., 765.2 b. f.
S.: Wyebrook Sensation's Prince 139370
D.: Jessie Lee of Orchardhurst 202740
B.: Arthur H. Smith, Cairo, New York
O.: L. B. Wescott, Clinton, New Jersey

CLASS B—2 ENTRIES

Blossom of Ware 527033 (8-8) 17716.6 m., 951.9 b. f.
S.: Langwater Hardwick 141685
D.: Royal Bloom of Ware 429164
B.: George H. Timmins, Ware, Massachusetts
O.: George H. Timmins, Ware, Massachusetts

Sunny Valley Ethereal 512562 (8-9) 18170.1 m., 943.4 b. f.
S.: Roughwood Eminence 195495
D.: Raider's Ethel 320363
B.: George D. Pratt, Jr., Bridgewater, Connecticut
O.: George D. Pratt, Jr., Bridgewater, Connecticut

Class BB—3 Entries

Sunny Valley Ethereal 512562 (2-4) 18170.1 m., 943.4 b. f.
S.: Roughwood Eminence 195495
D.: Raider's Ethel 320363
B.: George D. Pratt, Jr., Bridgewater, Connecticut
O.: George D. Pratt, Jr., Bridgewater, Connecticut

Blossom of Ware 527033 (3-3) 17716.6 m., 951.9 b. f.
S.: Langwater Hardwick 141685
D.: Royal Bloom of Ware 429164
B.: George H. Timmins, Ware, Massachusetts
O.: George H. Timmins, Ware, Massachusetts

Caumsett Royal Pearl 498755 (8-8) 19055.7 m., 912.9 b. f.
S.: May Royal's Valor 146509
D.: Caumsett Ruby 220185
B.: The Caumsett Corporation, Huntington, L. I., New York
O.: The Caumsett Corporation, Huntington, L. I., New York

Class C—2 Entries

Bournedale Princess Coronet 476764 (2-2) 18859.8 m., 1019.3 b. f.
S.: Bournedale Allen Jay's King 205523
D.: Atamannsit Princess Coronet 209561
B.: H. F. Andrus, Yonkers, New York
O.: Julia Dyckman Andrus Memorial, Inc., Yonkers, New York

Douglaston King's Rosalind 450326 (7-8) 16236.7 m., 940.3 b. f.
S.: Douglaston Coronation King 203611
D.: Douglaston Princess Rosalind 340394
B.: Hugh Barclay, Pulaski, New York
O.: Hugh Barclay, Pulaski, New York

Class CC—4 Entries

Bournedale Princess Coronet 476764 (1-1) 18859.8 m., 1019.3 b. f.
S.: Bournedale Allen Jay's King 205523
D.: Atamannsit Princess Coronet 209561
B.: H. F. Andrus, Yonkers, New York
O.: Julia Dyckman Andrus Memorial, Inc., Yonkers, New York

Douglaston King's Rosalind 450326 (4-5) 16236.7 m., 940.3 b. f.
S.: Douglaston Coronation King 203611
D.: Douglaston Princess Rosalind 340394
B.: Hugh Barclay, Pulaski, New York
O.: Hugh Barclay, Pulaski, New York

Maple Lane Africander's Jackie 469040 (7-8) 17715.4 m., 908.4 b. f.
S.: Saugerties Africander 116932
D.: Maple Lane Monarch's Jacquelin 267937
B.: A. H. Chambers, Kingston, New York
O.: A. H. Chambers, Kingston, New York

Bournedale Dolly Violet 468152 (8-9) 16346.8 m., 884.7 b. f.
S.: Bournedale Allen Jay's King 205523
D.: Bournedale Lady Violet 289158
B.: H. F. Andrus, Yonkers, New York
O.: Julia Dyckman Andrus Memorial, Inc., Yonkers, New York

Class CCC—1 Entry

Lincoln Splitsilk 451465 (7-7) 13180.6 m., 657.1 b. f.
S.: Dunwalke Rosebud's Butterfat 209245
D.: Bellaire's Alveda 299270
B.: Robert L. DeNormandie, Lincoln, Massachusetts
O.: Robert L. DeNormandie, Lincoln, Massachusetts

Class D—2 Entries

Farmhill R. Jeannine 492565 (8-8) 20769.4 m., 900.5 b. f.
S.: Green Meadow Royal 208942
D.: Jeannette of Farmhill 344526
B.: Mrs. Henry R. Rea, Sewickley, Pennsylvania
O.: Peter G. Gerry, Delhi, New York

Sunny Valley's Favorite 559287 (8-9) 19524.8 m., 899.3 b. f.
S.: Crescent Butterboy 203257
D.: Gayhead's Queen Fancy 355655
B.: George D. Pratt, Jr., Bridgewater, Connecticut
O.: George D. Pratt, Jr., Bridgewater, Connecticut

Class DD—5 Entries

Sunny Valley's Favorite 559287 (3-3) 19524.8 m., 899.3 b. f.
S.: Crescent Butterboy 203257
D.: Gayhead's Queen Fancy 355655
B.: George D. Pratt, Jr., Bridgewater, Connecticut
O.: George D. Pratt, Jr., Bridgewater, Connecticut

Argilla Ceres 464484 (4-5) 15009.8 m., 880.9 b. f.
S.: Aiyukpa L. Czar 178703
D.: Argilla Floret 374823
B.: S. M. Merrill, Ipswich, Massachusetts
O.: S. M. Merrill, Ipswich, Massachusetts

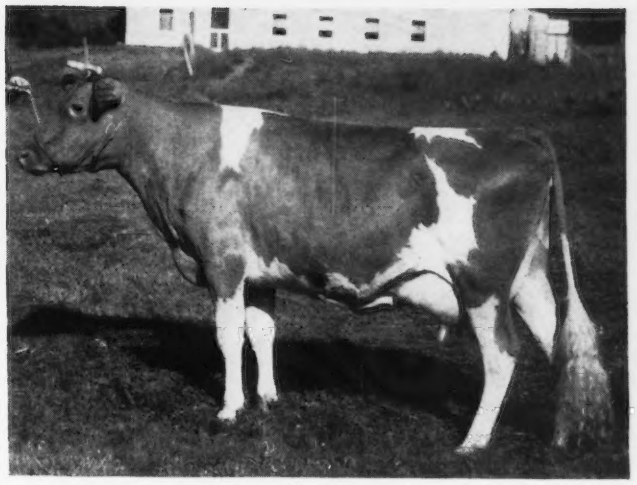

Green Meads Lady Desire 596807
14864.8 m., 800.8 f., class FF
Owner: E. K. Gaylord, Oklahoma City, Oklahoma

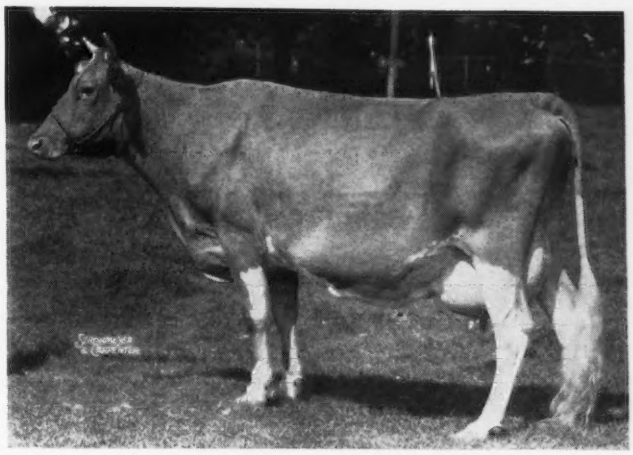

Douglaston King's Rosalind 450326
16236.7 m., 940.3 b. f., classes C and CC
Owner: Hugh Barclay, Pulaski, New York

Alfalfa Farm Flute 442406 and Flying Horse King's Leader 288923
15961.3 m., 970.4 b. f., class AA
Owner: Sumner Pingree, South Hamilton, Massachusetts

registered cow must be tested continuously as long as she remains in the herd. However, a cow may be omitted from test when twelve years old, or over, with an Advanced Register or Herd Improvement record; when used as a nurse cow and having an Advanced Register or Herd Improvement record; when registration certificate is surrendered for cancellation before the eleventh month of the record, or when a cow has lost the use of two or more quarters.

In the regular Advanced Register and Herd Improvement Divisions there were 8,404 records made during the past year.

For the past several years testing has increased until on January 1 of this year there were 1,237 breeders testing 10,644 cows in all of the divisions.

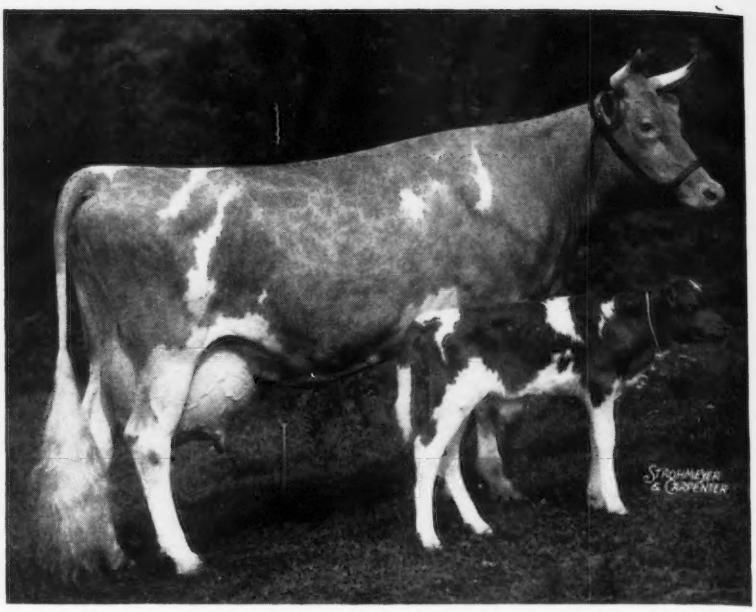

Bournedale Princess Coronet 476764 and Bull Calf
18859.8 m., 1019.3 b. f., classes C and CC
Owner: Julia Dyckman Andrus Memorial, Inc., Yonkers, New York

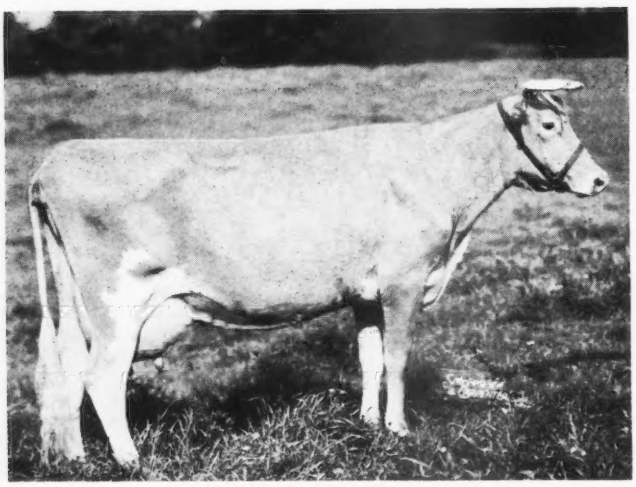

Superb's Faithful 410579
19776.7 m., 1036.4 b. f., class A
Owner: Foremost Guernsey Association, Inc., Hopewell Junction, New York

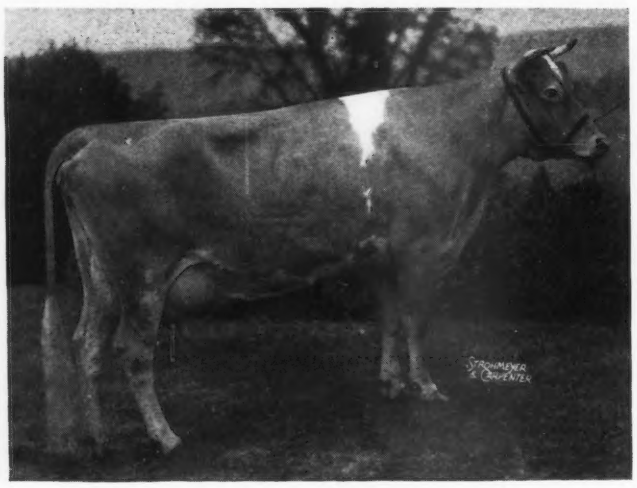

Maple Lane Africander's Jackie 469040
17715.4 m., 908.4 b. f., class CC
Owner: A. H. Chambers, Kingston, New York

Meredith Echo 510850 (7-7) 16449.5 m., 858.7 b. f.
S.: Meredith Gallant 236804
D.: Meredith Dream 401360
B.: George T. Purkis, Topsfield, Massachusetts
O.: Edward Wigglesworth, Topsfield, Massachusetts

Charlescote Peggotty 497162 (8-out) 14467.5 m., 830.0 b. f.
S.: Langwater Peter 218757
D.: Charlescote Kilkenny 400616
B.: Richard Saltonstall, Sherborn, Massachusetts
O.: Richard Saltonstall, Sherborn, Massachusetts

St. Albans Actor's Pretty Spot 559757 (9-9) 17019.6 m., 842.4 b. f.
S.: Wildwood Actor's August 197446
D.: Sunnymede Beauty Spot 361976
B.: Irene W. Johnson, Becker, Missouri
O.: Irene W. Johnson, Becker, Missouri

CLASS DDD—1 ENTRY

Beacon Hill Arabis 474550 (9-9) 11592.9 m., 597.1 b. f.
S.: Meredith Ace of Hearts 216761
D.: Beacon Hill Aster 329427
B.: Arthur Curtiss James, Newport, Rhode Island
O.: Arthur Curtiss James, Newport, Rhode Island

CLASS E—1 ENTRY

Adohr Supreme Calico 529835 (2-2) 15475.5 m., 920.0 b. f.
S.: Surrogate's Supreme of Adohr 221195
D.: Wayside's Calico 425635
B.: Adohr Milk Farms, Tarzana, California
O.: Adohr Milk Farms, Tarzana, California

CLASS EE—2 ENTRIES

Argilla Fina Lee 509023 (8-8) 13781.9 m., 843.7 b. f.
S.: Dolly's Foremost of High Rock 67827
D.: Argilla Priscilla Lee 428347
B.: S. M. Merrill, Ipswich, Massachusetts
O.: S. M. Merrill, Ipswich, Massachusetts

Argilla C. Foam 509017 (10-out) 14543.2 m., 808.1 b. f.
S.: Argilla Caesar 225790
D.: Argilla Cresta 431031
B.: S. M. Merrill, Ipswich, Massachusetts
O.: S. M. Merrill, Ipswich, Massachusetts

CLASS EEE—2 ENTRIES

Rock Creek Fanciful 591448 (1-1) 13295.3 m., 724.7 b. f.
S.: Mount Hope Watchful 228883
D.: Rock Creek Daphne 515302
B.: L. J. Drake, Plano, Illinois
O.: L. J. Drake, Plano, Illinois

Western Glow Butterfat Clarissa 505411 (5-6) 12661.6 m., 644.1 b. f.
S.: Hilltop Butterfat Count 218620

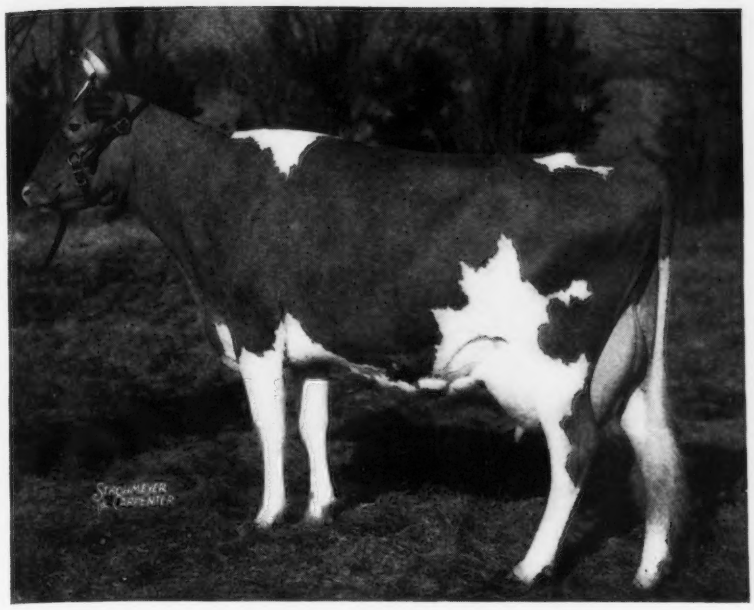

Rock Creek Fanciful 591448
13295.3 m., 724.7 b. f., class EEE
Owner: L. J. Drake, Plano, Illinois

This is an increase of forty-nine breeders and 287 cows. The only division to show a decrease was the Herd Improvement Division where there were twenty-eight less breeders with twenty-six less cows, indicating that the breeders testing have more cows per head than formerly. Of the total number on test, 7,846 are in the regular divisions of the Advanced Register and 2,798 are in the Herd Improvement Division.

As in former years, auction sales indicate clearly that a record is worth more money. Where the female had a record as against no record on her dam she averaged $134 more than her dam. Where the dam of the animal had a record, the record on the female was worth $35.85 to the buyer.

D.: Autocrat's Masher Maid 316061
B.: Friedrichs Brothers, Bow, Washington
O.: Western Glow Farms, Inc., Bow, Washington

CLASS FF—3 ENTRIES

Rockingham Holliru 599534 (4-4) 14568.9 m., 802.8 b. f.
S.: Rockingham Prince Hollistar 199981
D.: Imp. Darby's Ruby of Meriennes 279199
B.: Daniel G. Tenney, Salem, New Hampshire
O.: Daniel G. Tenney, Salem, New Hampshire

Green Meads Lady Desire 596807 (4-5) 14864.8 m., 800.8 b. f.
S.: Langwater County Squire 216866
D.: Green Meads Queen Dawn 501586
B.: Darwin S. Morse, Richmond, Massachusetts
Owner at completion of record: Darwin S. Morse, Richmond, Massachusetts
Present owner: E. K. Gaylord, Oklahoma City, Oklahoma

Maple Lane Africander's Bessie 523221 (10-10) 13900.1 m., 761.7 b. f.
S.: Saugerties Africander 116932
D.: Beechford's Betty 292990
B.: A. H. Chambers, Kingston, New York
O.: Peter G. Gerry, Delhi, New York

CLASS GG—2 ENTRIES

Flying Horse Violet 548416 (7-7) 15875.7 m., 801.3 b. f.
S.: Argilla Fashioner 232614
D.: Alfalfa Farm Bonny Violet 471652
B.: Sumner Pingree, South Hamilton, Massachusetts
Owner at completion of record: Sumner Pingree, South Hamilton, Massachusetts
Present owner: Collier W. Baird, Basking Ridge, New Jersey

Douglaston Countess Anne 538779 (9-10) 15448.2 m., 784.5 b. f.
S.: Douglaston Krysta's Financier 211819
D.: Douglaston Princess Anne 369591
B.: Hugh Barclay, Pulaski, New York
O.: Hugh Barclay, Pulaski, New York

CLASS GGG—2 ENTRIES

Prairie Bloom Boots 542174 (4-4) 12851.2 m., 609.2 b. f.
S.: Chicona Houdan 218677
D.: Prairie Bloom Choice 438095
B.: G. W. Bond & Son, Junction City, Oregon
O. G. W. Bond & Son, Junction City, Oregon

Tarbell Farms Peerless Margo 613193 (5-7) 10848.8 m., 596.1 b. f.
S.: Foremost Peacemaker 214202
D.: Tarbell Farms Royal Marigold 408393
B.: Est. Gage E. Tarbell, Smithville Flats, New York
O.: Est. Gage E. Tarbell, Smithville Flats, New York

Blossom of Ware 527033 and Bull Calf
17716.6 m., 951.9 b. f., classes B and BB
Owner: George H. Timmins, Ware, Massachusetts

Sunny Valley's Favorite 559287
19524.8 m., 899.3 b. f., classes D and DD
Owner: George D. Pratt, Jr., Bridgewater, Connecticut

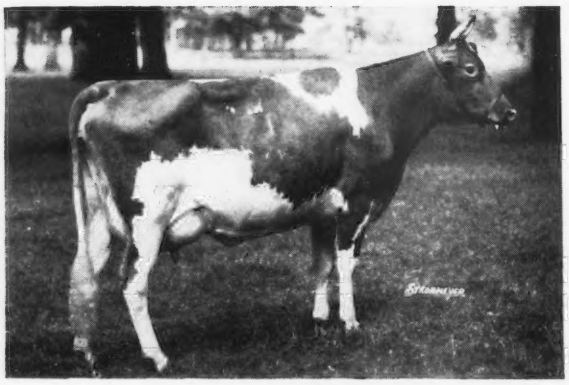

Florham Crystal 404060
17717.2 m., 966.9 b. f., class AA
Owner: Mr. & Mrs. Ernest Martin, Goshen, Indiana

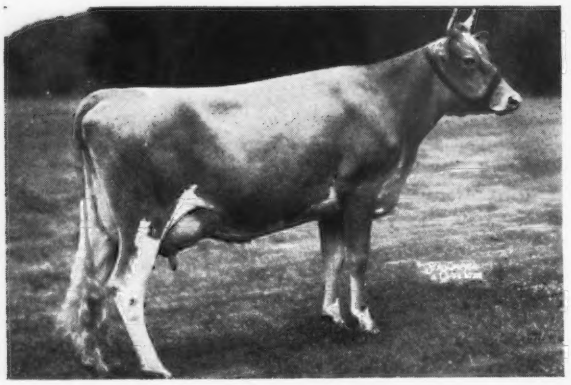

Argilla Fina Lee 509023
13781.9 m., 843.7 b. f., class EE
Owner: S. M. Merrill, Ipswich, Massachusetts

Flying Horse Violet 548416
15875.7 m., 801.3 b. f., class GG
Owner: Collier W. Baird, Basking Ridge, New Jersey

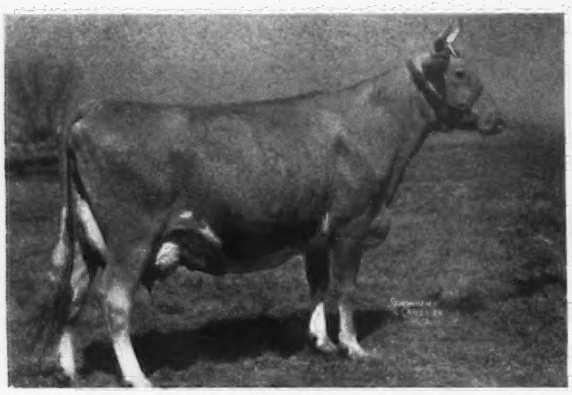

St. Albans Actor's Pretty Spot 559757
17019.6 m., 842.4 b. f., class DD
Owner: Irene W. Johnson, Becker, Missouri

Western Glow Butterfat Clarissa 505411
12661.6 m., 644.1 b. f., class EEE
Owner: Western Glow Farms, Inc., Bow, Washington

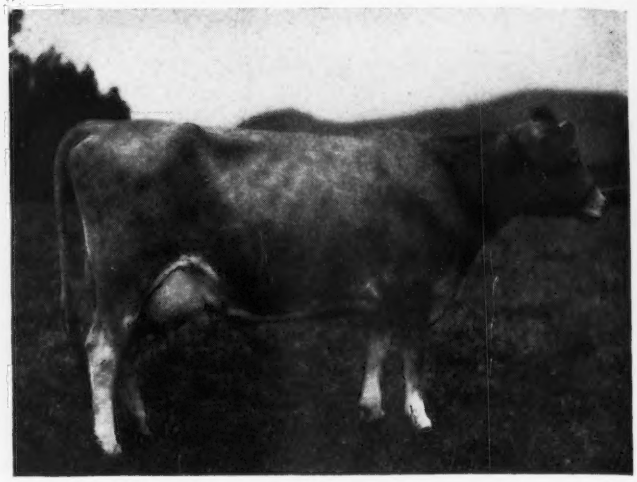

Argilla Ceres 464484
15009.8 m., 880.9 b. f., class DD
Owner: S. M. Merrill, Ipswich, Massachusetts

Kilmac Royal's Leda 596810
15924.3 m., 904.3 b. f., class EHI
Owner: D. W. K. Peacock, Flanders, New Jersey

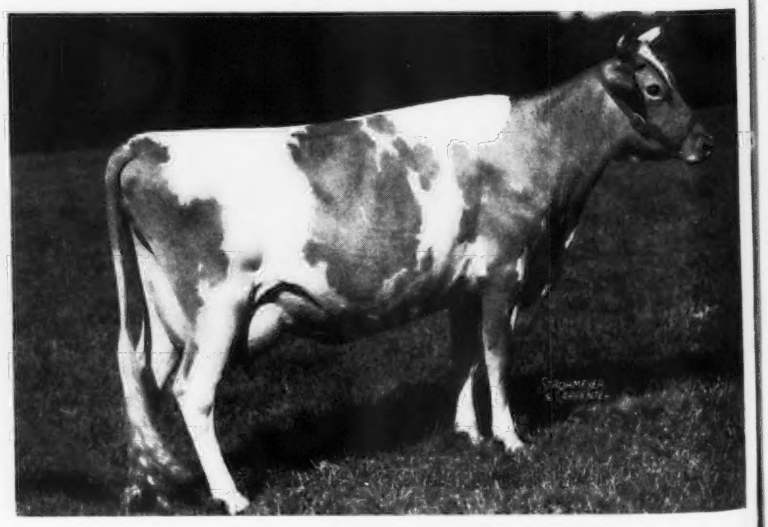

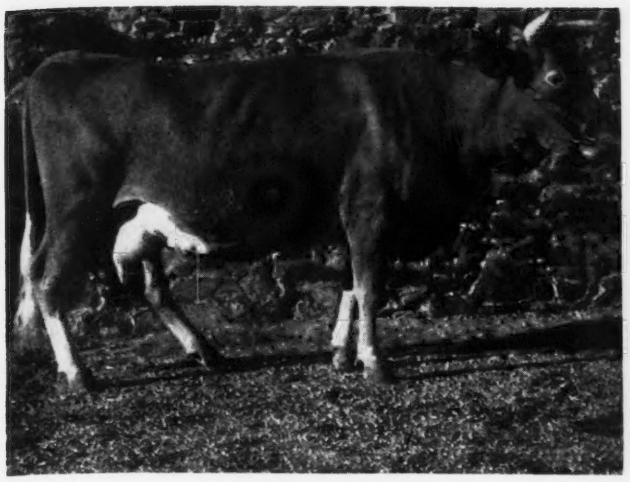

Beacon Hill Arabis 474550
11592.9 m., 597.1 b. f., class DDD
Owner: Arthur Curtiss James, Newport, Rhode Island

Nancy Hanks of Silver Maples 380583
20074.7 m., 1087.0 b. f., class A
Owner: H. C. Krannert, New Augusta, Indiana

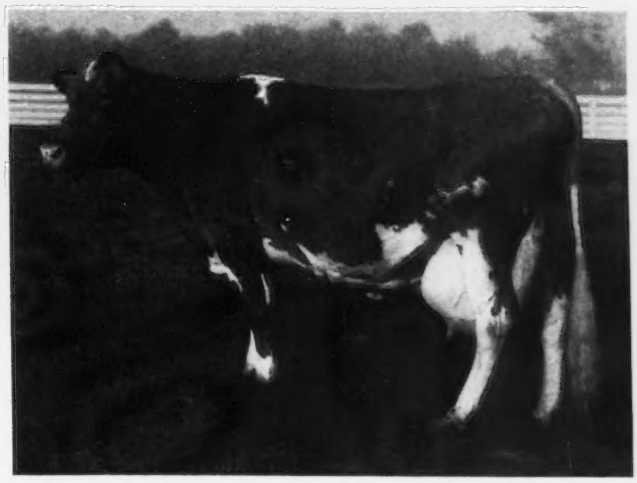

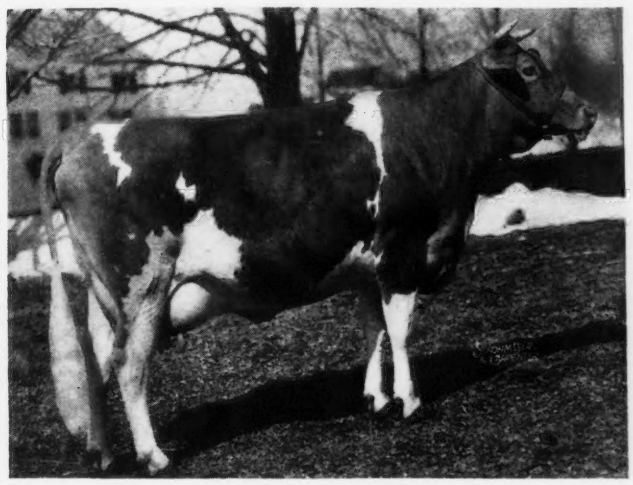

Rockingham Holliru 599534
14568.9 m., 802.8 b. f., class FF
Owner: Daniel G. Tenney, Salem, New Hampshire

Red Rose Queen Mab 421643
18967.5 m., 1026.7 b. f., class AHI
Owner: E. C. Jameson, Sharon, Connecticut

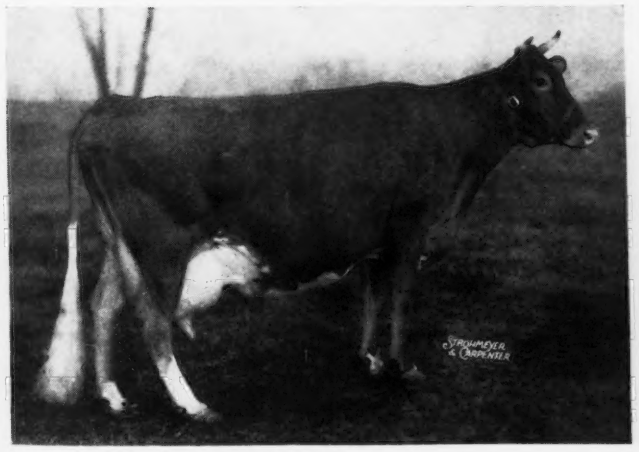

Caumsett Royal Pearl 498755
19055.7 m., 912.9 b. f., class BB
Owner: The Caumsett Corporation, Huntington, L. I., New York

Farmhill R. Jeannine 492565
20769.4 m., 900.5 b. f., class D
Owner: Peter G. Gerry, Delhi, New York

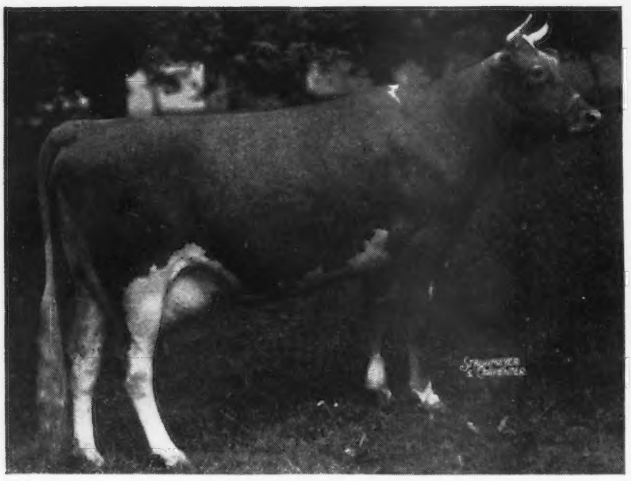

Meredith Echo 510850
16449.5 m., 858.7 b. f., class DD
Owner: Edward Wigglesworth, Topsfield, Massachusetts

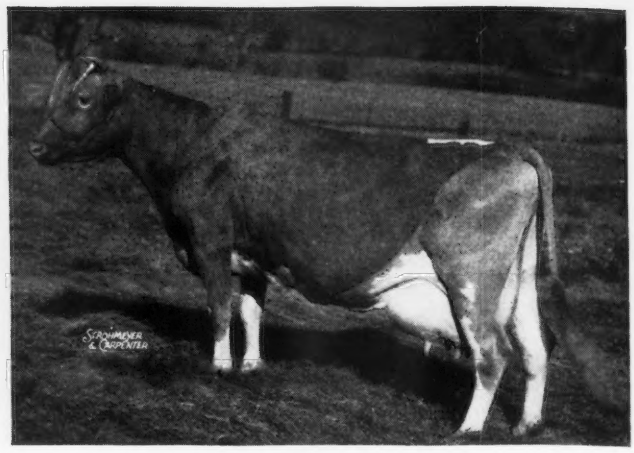

Madaline of Orchardhurst 350846
16182.9 m., 765.2 b. f., class AAA
Owner: L. B. Wescott, Clinton, New Jersey

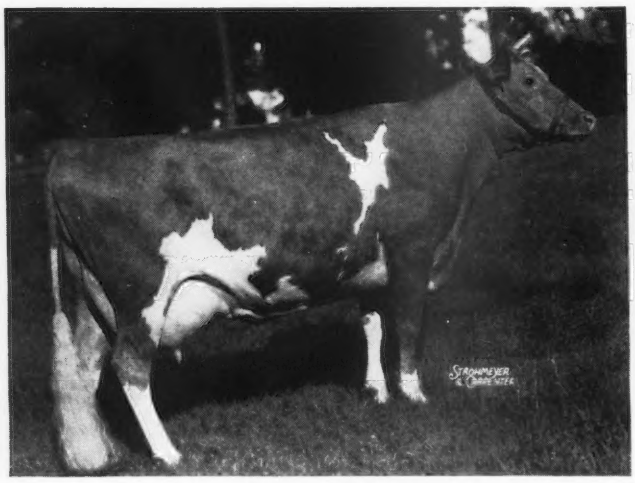

Charlescote Peggotty 497162
14467.5 m., 830.0 b. f., class DD
Owner: Richard Saltonstall, Sherborn, Massachusetts

Tarbell Farms Peerless Margo 613193
10848.8 m., 596.1 b. f., class GGG
Owner: Est. Gage E. Tarbell, Smithville Flats, New York

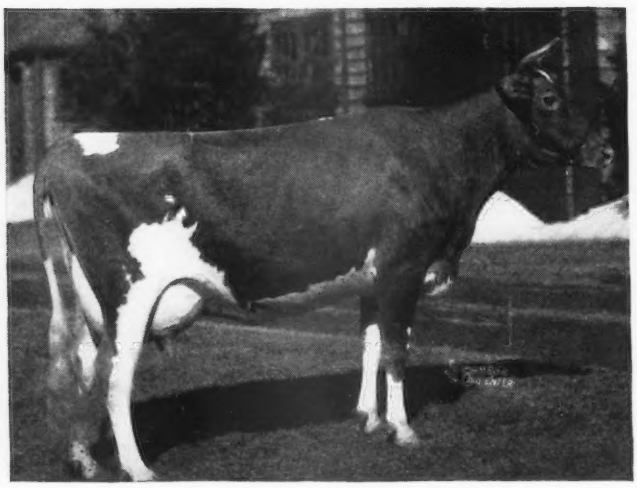

Argilla C. Foam 509017
14543.2 m., 808.1 b. f., class EE
Owner: S. M. Merrill, Ipswich, Massachusetts

An Old-timer

HENRY KRIESS, Butler, Pennsylvania, is one who might be called an old-time breeder as he has in his possession the registration certificate of the first registered female he ever owned, Mabel of Bonnie Brook 11417, born September 6, 1898. He purchased her on transfer on August 5, 1913. Mr. Kriess still has the old pink transfer slip that was different from the present transfer certificate and was issued with the old transfer certificate.

He says the best bull he has used was Fanny's Raymond 23074, born April 13, 1912, sired by Cherry's Raymond of Lewison 16976. Mr. Kriess says that regardless of the type of animal bred to your bull you can always improve the type and produce uniformly good udders and that was back in 1913.

Bang's . . .

(*Continued from page 169*)

once each year. As previously mentioned, federal recommendations are definitely contrary to the Ohio regulations, which seem to be designed to inconvenience those who would elect calfhood vaccination.

(3) *Are you paying indemnity for reactors in herds in which calfhood vaccination is practiced?*

This question was rather improperly stated, because of the fact that in several states no indemnity is being paid for reactors, regardless of the disease control plan being followed by the owner. Such is the case in Arkansas, California, Indiana, Kansas, Nevada, Texas, Oklahoma, Rhode Island, Massachusetts and possibly other states.

On the other hand, it is significant that twenty-nine states are paying indemnity for Bang's reactors in herds that are practicing calfhood vaccination. New York, a leading dairy state, does not have funds available for this purpose. A review of the regulations of the various states indicates that there is a wide variation in the requirements for payment of indemnity. Apparently, indemnity still seems to be regarded by officials as of first consideration.

(4) *Is calfhood vaccination increasing under your supervision?*

All states reported an increase except Georgia, Kansas, Michigan, New Hampshire, Virginia, West Virginia and Wyoming. Of these, Wyoming and Michigan reported only very slight changes.

(5) *Is the use of the agglutination test increasing?*

All states answered this in the affirmative, except California, Colorado, Florida, Indiana, Kansas, Tennessee, Texas, Utah, Virginia and Oregon.

(6) *Are you contemplating or have you adopted regulations that will permit cattle to enter your state on a certificate of vaccination rather than a blood test report?*

Although answering this question in the affirmative is indicative of one of the most revolutionary steps toward the freer interstate movement of cattle, twenty-seven advised that the regulations were under consideration or had been adopted, and only twenty answered "No."

Unfortunately the question was not specific, in that it implied that positive cattle properly vaccinated would be accepted on the strength of a vaccination certificate rather than a negative health chart. However, the attitude of the various states is perhaps best indicated by the following reports, showing a growing inclination to permit the free movement of vaccinated cattle:

Claude W. Jones, Commissioner of Domestic Animals, Hartford, Connecticut: "We will allow vaccinated calves to enter Connecticut upon Veterinarian's certificate of vaccination but require blood charts from mature animals."

Arthur P. Schneider, D.V.M., Director Bureau of Animal Industry, Boise, Idaho: "Heifers that have been vaccinated with *Brucella Abortus* organisms under Federal or State supervision and identified in accordance with the rules and regulations of the State of origin may enter the State of Idaho without the Bang's test but must be accompanied by a properly signed Health Certificate stating date of vaccination, which must have been done not longer than eighteen months or less than twenty-one days previously. If longer than eighteen months, such animals must pass a negative test for Brucellosis as required by these regulations."

W. J. Butler, State Veterinary Surgeon, Helena, Montana: "We will accept calves that have been vaccinated with *Brucella Abortus* vaccine, even though they give a positive reaction to the blood test for Bang's disease at the time of entry into the State, provided that they are not over fifteen months of age at the time of importation, and provided, further, that the cow or cows which they have nursed are certified to this office as having given a negative reaction to an official blood test for Bang's disease during the time it nursed the calf."

The following statements from officials of states contemplating changes that will admit cattle on the strength of vaccination certificates are indicative of the trend:

Doctor C. E. Kord, Acting State Veterinarian, Nashville, Tennessee: "We are contemplating the adoption of regulations for the movement of vaccinated animals whereby animals which have been vaccinated by the Federal, State and properly supervised accredited veterinarians, and certification of such vaccination is made by the Livestock Sanitary officials of the state of origin."

Doctor J. V. Knapp, State Veterinarian, Tallahassee, Florida: "We contemplate changing our regulations to permit cattle to enter the state on certificate of vaccination, together with blood test required for the purpose of showing the titre then carried by the animal."

Doctor T. B. Jones, State Veterinarian, Phoenix, Arizona: "Interstate regulation being considered to permit vaccinated calves to enter the State under the following conditions: Negative test before vaccination; positive reaction thirty days after vaccination. The vaccination to be supervised by an accredited veterinarian or any Federal Government or State Veterinarian or their deputies. An official record to be kept in state records and copy presented to Arizona State Veterinarian for approval before a permit can be granted for entry into the State of Arizona. Calves must be vaccinated between the ages of four and eight months with proper identification and only with vaccine approved by the Bureau of Animal Industry."

Donald P. Corbett, Chief, Division of Animal Industry, Augusta, Maine: "Our regulations pertaining to interstate shipments are governed by law made by the Legislature and we have no authority to change these. At the next session of Legislature we plan to enter a bill so that these can come under rules and regulations and will offer an opportunity of accepting cattle that are properly vaccinated."

C. P. Bishop, Director, Bureau of Animal Industry, Harrisburg, Pennsylvania: "We have under consideration at this time the modifying of our interstate regulations with special reference to the consideration of cattle which were vaccinated as calves between the ages of four and eight months under Federal-State supervision. This regulation will set forth

and define the Bang's disease status of the herd from which such cattle shall originate to be eligible for entry into Pennsylvania with the additional requirement that cattle vaccinated as calves shall be negative to the blood test for Bang's disease prior to entry into Pennsylvania."

N. H. Howlett, Inspector in Charge, Montpelier, Vermont: "We prefer to issue a special permit, rather than change the import regulations, because we feel that a vaccinated calf that is positive and originates in a badly infected herd is not a good risk in a clean or certified herd until the blood titre has receded."

Several other states report no discrimination against vaccinated cattle but that they must be negative before being admitted.

Honored in Nebraska

At a banquet sponsored by the Omaha Chamber of Commerce, the Nebraska Pasture-Forage-Livestock contest for 1941 was concluded with the honoring of fifty outstanding cooperators selected from among the 2,000 contestants in this annual event. To be selected as one of these fifty in Nebraska is quite an honor. Top recognition in this group was accorded to Laurence C. Noyes, who with his brother, Halsey Noyes, owns and manages the largest herd of Guernseys in Nebraska at Edgewater Farm, Waterloo, about twenty miles out of Omaha. With this herd they produce Golden Guernsey milk which is retailed in Omaha through the Roberts Dairy and on this farm they have produced, according to the award, all the roughage consumed by this herd in the form of silage, pasture and hay.

Honor among Nebraska farmers is not new in the Noyes family. The late C. B. Noyes, father of Laurence and Halsey, attained the distinction of Master Farmer that was named by the Nebraska Farmer several years ago. This great farm in the Elkhorn Valley bottom has long been known as one of the good farms in Nebraska. The fine thing about it is that through the years the Noyes family has farmed it well until it may be a better farm today than it was as virgin land years ago.

Changes Among the Leaders

Nancy Hanks of Silver Maples 380583, A. R. 56973

Fifth in Class A

Nancy Hanks of Silver Maples 380583, owned by Mr. and Mrs. Herman C. Krannert, New Augusta, Indiana, has completed a record of 20074.7 pounds of milk and 1087.0 pounds of butter fat to place fifth in class A. This is not unusual for "Nancy Hanks" as is evidenced by her lifetime production of 81,270 pounds of milk and 4335.9 pounds of butter fat since calving as a two-year-old in 1935 up to September 1, 1941. This production shows a profit of $1,082.12 over feed costs. These figures are furnished by the Indiana Guernsey Breeders Association, taken from her nomination for a Gold Certificate award. To be eligible for this award the cow must have a lifetime production of 4,000 pounds of butter fat or more, be registered and living, and owned by an Indiana breeder at the time the award is made. This is a project of the Indiana State Association carried on with the assistance of the Purdue Dairy Extension Department. The figures shown above are not complete as the nomination had to be submitted by September 15, and production after September 1 is not included.

She was bred by F. C. Gleason and owned by Earl Hemingway, Sodus, Michigan, until January 12, 1935, when she was sold to Oscar Weaver, Goshen, Indiana. As a two-year-old she produced 9387 pounds of milk and 511.9 pounds of butter fat. This was followed by a world's record in class EHI of 14084.6 pounds of milk and 701.1 pounds of butter fat. After her next freshening Mr. Weaver consigned her to the Golden Guernsey Classic held during the 1937 National Dairy Show in Columbus where she was purchased by Normandy Farm, owned by Mr. and Mrs. Krannert.

After coming to Normandy, her first calving was May 24, 1939. She was down with milk fever for six days. In spite of this setback she produced 16,050 pounds of milk and 835.9 pounds of butter fat in 365 days in the Dairy Herd Improvement Association. She was milked three times a day for the first three months and twice daily for the remainder. She was not turned dry until August 8, 1940.

At her next calving on October 17, 1940, the beginning of her class A leader record, she was down with milk fever one-half day. During this lactation she was fed a grain mixture of 300 pounds of corn, 300 pounds of oats and 200 pounds of thirty-four per cent commercial feed. She had two feedings of alfalfa and one of soy-bean hay each day. When the weather was favorable she had access to a small lot of alfalfa and blue grass for grazing and exercise.

She was bred to qualify for double letter class and showed no evidence of not conceiving until shortly before completion of her record. She is now bred to Coronation Prince Steadfast 221672.

Nancy Hanks' progeny record shows 100 per cent heifers, three at Oscar Weavers and two at Normandy. The three owned by Mr. Weaver have records of 499.6 pounds of butter fat in class EHI, 474.0 pounds in class GHI and 598.1 pounds in class GHI, the latter an Indiana State record. The oldest daughter at Normandy is sired by Coronation Rose King 238549 and due in February to Coronation Prince Steadfast 221672. The youngest is sired by Normandy Matchmaker 262272, a son of Wyebrook Matchless 216336 out of Boulder Bridge Gypsy 388249 with three Advanced Register records.

"Nancy Hanks" is sired by Bethany Adventurer 172793 that has thirty-two Herd Improvement daughters and three Advanced Register sons. Eleven of the daughters have records that average 645.3 pounds of butter fat, all but one in immature form. He is sired by Imp. Archer of Cloture 133486 and out of Laddie's Blossom 118788 with 702.7 pounds of butter fat in class A.

The dam of "Nancy Hanks" is Nancy Hanks of the Ridge 246535 that is sired by a great grandson of Imp. Itchen May King 25174 that has twenty-three Advanced Register daughters and out of Lily's Rose of the Ridge 95841 with 525.3 pounds of butter fat in class GG and 588.1 pounds of butter fat in class AAA.

"Nancy Hanks" was milked by Howard Gastineau, an eighteen-year-old boy out of high school. Kenneth Tate, herdsman, supervised the feeding and care.

Sire: Bethany Adventurer 172793, A. R.
Dam: Nancy Hanks of the Ridge 246535.
Breeder: F. C. Gleason, Sodus, Mich.
Owner: H. C. Krannert, New Augusta, Ind.
Born: Feb. 28, 1933. Calved Oct. 17, 1940.
Requirement for admission: 409.0 lbs. fat.
Supervised by Purdue University.
3 Milkings daily.
Total Milkings 1095.
Retests taken in December, January, February, March and April.
Special tests taken in February, March, April, June and October.

1940	Milk Lbs.	Butter Fat %	Butter Fat Lbs.
Oct. 21	525.9	5.16	27.14
Nov.	2018.9	5.16	104.18
Dec.	2169.1	4.98	108.02
Jan., 1941	2029.2	5.18	105.11
Feb.	1693.0	5.50	93.12
Mar.	1768.5	5.65	99.92
Apr.	1707.4	5.57	95.10
May	1712.9	5.53	94.72
June	1529.8	5.35	81.84
July	1404.0	5.52	77.50
Aug.	1340.9	5.26	70.53
Sept.	1333.1	6.09	81.19
Oct. 20	842.0	5.77	48.58
Total	20074.7	5.41	1087.0

Meredith Echo 510850, Reentry 52124

Seventh in Class DD

Meredith Farm, Topsfield, Massachusetts, had a cow, Meredith Dream 401360, which broke her stifle and was badly crippled. Edward Wigglesworth, owner, and Horace Clark, manager, decided she was too good a cow to send to the butcher, but yet she was somewhat hard to handle in with the regular herd. George Purkis, a neighboring poultry breeder, needed a family cow. A deal was made with him whereby he should have the cow and Meredith Farm would furnish bull service and have an option on her heifer calves. Meredith Echo 510850 was the first calf and was developed at Meredith Farm to be the seventh cow in class DD with a record of 16449.5 pounds of milk and 858.7 pounds of butter fat.

The sire of Meredith Echo 510850 was Meredith Gallant 236804, sold to a breeder in Rhode Island. He was out of Meredith Cameo 387361, a daughter of Meredith Lassie 326876. The sire of Meredith Gallant 236804 was Birchfield Laddie 150813, the third sire used in the Meredith herd. His sire was Birchfield Honorable 119699 and his dam, Birchfield Lassie 123202. Birchfield Laddie 150813 had seventeen Advanced Register daughters whose twenty-five records, twenty-three immature, averaged 11664.5 pounds of milk and 555.5 pounds of butter fat. He had a daughter out of Meredith Lassie 326876, Meredith Brilliant 526931, that produced 17074.6 pounds of milk and 735.7 pounds of butter fat in class BB.

Meredith Echo's dam was sired by Florham Premier 109643, the second in the series of sires used at Meredith. Florham Premier 109643 has twenty-one Advanced Register daughters with thirty records averaging 11038.1 pounds of milk and 558.8 pounds of butter fat. Twenty-three of these records were made in immature classes. Florham Premier 109643 was sired by Langwater Star Gazer 60164 out of Falstaff's Wyoming of Upland Farms 68406. This cow would have provoked some breeders. She had eight sons and two daughters, but all eight sons became Advanced Register sires! Included among them were Florham Jeweler 100914, Florham Cavalier 122618, Florham Traveller 152806 and Florham Jupiter 185818. One of her daughters had an Advanced Register record. She made four records, the best being 16125.2 pounds of milk and 745.6 pounds of butter fat in class AA. Her sire was Langwater Cavalier 21012.

No doubt another reason for not selling the dam, Meredith Dream 401360, for beef was because she was a daughter of Mixter Barbara Dean 101630 that was quite a brood cow. This grand old cow had one Advanced Register son and six Advanced Register daughters. She was sired by Dean of the May 21815 and out of Mixter Beauty 65862.

Now as to the records on the dam's side. Meredith Dream's record was 11782.8 pounds of milk and 576.0 pounds of butter fat in class G. Mixter Barbara Dean 101630 had a record of 13666.1 pounds of milk and 621.6 pounds of butter fat in class B. Mixter Beauty 65862 had a record of 10466.2 pounds of milk and 587.3 pounds of butter fat in class A. Dolly's Foremost of High Rock 67827, the sire of more 700 pounds record daughters than any sire of the breed, was the sire of the paternal grandam, Meredith Cameo 387361, that was true to form as she has a record of 13251.3 pounds of milk and 723.1 pounds of butter fat in class CC. Her dam was Meredith Lassie 326876, an Advanced Register cow with three Advanced Register daughters.

Meredith Farms bought a second heifer out of the old crippled cow, Meredith Dream 401360. This heifer, Meredith Fabby 661028, is now on test and is doing very well.

There are two daughters of Meredith Cameo 387361 in the herd. She has recently dropped a calf by Meredith Surveyor 300898, a son of Alfalfa Farm Heloise 471657, a daughter of Mussolini 199242.

Carmine Bianco, who has milked test cows at Meredith Farms for twenty years, deserves congratulations for this record.

Sire: Meredith Gallant 236804.
Dam: Meredith Dream 401360.
Breeder: George T. Purkis, Topsfield, Mass.
Owner: Edward Wigglesworth, Topsfield, Mass.
Born March 8, 1937. Calved Oct. 9, 1940.
Served Mar. 12, 1941. Calved Dec. 28, 1941.
Carried calf 212 days during test.
Requirement for admission 348.6 lbs. fat.
Supervised by Massachusetts State College.
3 Milkings daily.
Total Milkings 1094.
Special tests taken in March and September.
Retest taken in January.

1940	Milk Lbs.	Butter Fat %	Butter Fat Lbs.
Oct. 11	1098.8	4.57	50.22
Nov.	1825.8	4.57	83.44
Dec.	1582.7	4.76	75.34
Jan. 1941	1473.1	5.65	83.23
Feb.	1304.9	5.37	70.07
Mar.	1400.6	5.31	74.37
Apr.	1309.4	5.57	72.93
May	1360.7	5.32	72.39
June	1290.0	5.20	67.08
July	1237.0	5.31	65.68
Aug.	1215.4	5.35	65.02
Sept.	1040.0	5.84	60.74
Oct. 10	311.1	5.84	18.17
Total	16449.5	5.22	858.7

Thirteen Calves

Mrs. Glenn Stuart, Argos, Indiana, writes that they have a remarkable Guernsey cow, Roger's Ella of Owen's Place 266339. She has given birth to thirteen calves, eight heifers and five bulls, and she was born in May, 1928. At the age of thirteen she gave birth to twins and this year finished a Dairy Herd Improvement Association record of 7130 pounds of milk and 350.0 pounds of butter fat.

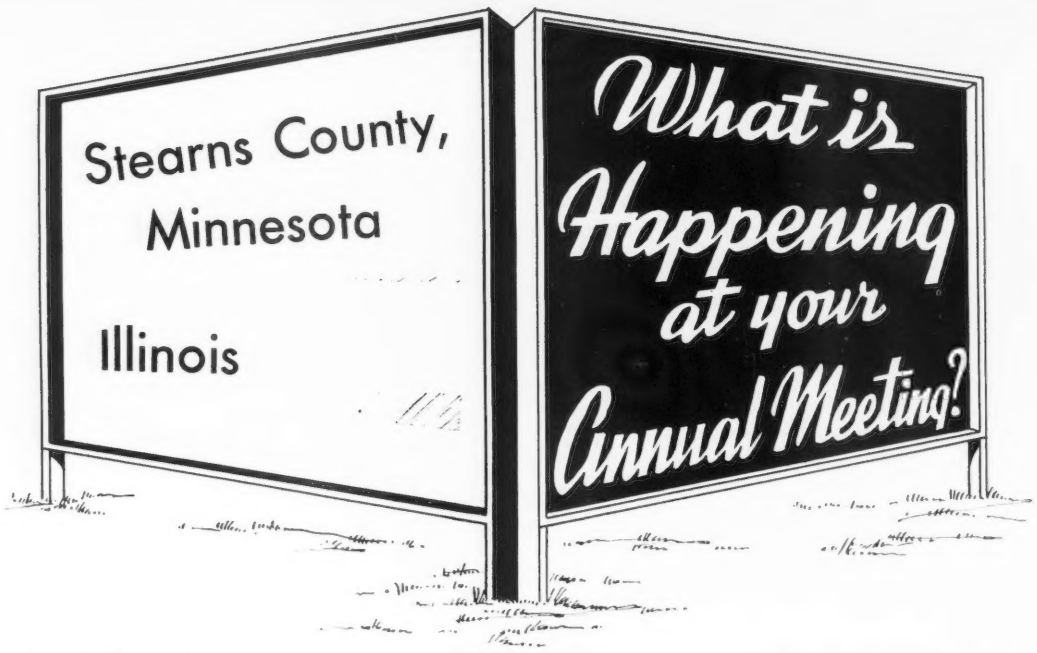

Stearns County

STEARNS COUNTY, Minnesota, and Sixth District Guernsey breeders held their annual meeting and banquet at the Merchants Hotel in Paynesville on November 13. About seventy people attended. Judge Smith extended the welcome in his usual able manner.

Everyone enjoyed and spoke highly of the parish show held last year, and definite plans were made for a parish show to be held next year. Short talks were given by Walter Kruger, A. G. Bork, Irving Clinton, Meeker County Agent Ralph Wayne and the agriculture teachers of Kimball and St. Cloud. C. B. Finley gave an interesting talk and entertained the breeders with his clever manipulation of the movies of last summer's parish show.

Dr. G. E. Sherwood, Kimball, was present. The doctor has not missed an annual meeting since the organization was started twenty-three years ago.

C. L. Arnold, Watkins, resigned as secretary-treasurer after twenty years of faithful service to the organization. The following were elected as officers for the coming year: Irving Clinton, Watkins, president; A. G. Bork, Paynesville, vice-president; Harvey Kruger, Paynesville, secretary-treasurer; and Walter Kruger, Paynesville, and G. E. Sherwood, Kimball, directors.

HARVEY KRUGER

Illinois

A SOUND financial program for the state association was the keynote at the annual meeting of the Illinois Guernsey Breeders Association held at Peoria on December 9. President Jesse Tuttle expressed his appreciation of the attendance which represented all parts of the state.

Chats prepared by Omer Baumgartner, secretary-treasurer on several phases of the work clearly pictured the rapid growth of the association. The membership has increased from twenty-seven in 1935 to 261 in 1941. The present membership shows an increase of ninety-three over 1940.

At the beginning of the fiscal year there were five local organizations affiliated with the state association, namely, Ford County, Illinois Valley, Jo Daviess County, Northern Illinois and Southern Illinois. Three new organizations have been formed this year, Okaw Valley, Wabash Valley and West-Central Illinois.

Advanced Register testing is on the increase going from twelve in 1935 to forty-four in 1941. Eight state championship records were broken during the year with the world's record in class EEE of 13295.3 pounds of milk and 724.7 pounds of butter fat completed by Rock Creek Fanciful 591448, bred and owned by L. J. Drake, Rock Creek Farm, Plano.

The average of the Illinois state sales have increased each year since the initial sale in 1937 when it averaged $178.25 to an average of $275.81 last year.

The Illinois Guernsey Gazette, a quarterly publication, is published with an edition of approximately 2,500 copies.

Five parish shows were held with a total attendance of 1,500.

The afternoon program was opened with a welcome to Peoria by Roy Swann, president of the Illinois Valley Guernsey Breeders Association. Reports on the activities of the local organizations were made by L. E. Dennis, Fred Dietz, Jesse E. Tuttle, Omer Baumgartner, Raymond Green and H. M. Van Sant.

Robert D. Stewart, field representative of The American Guernsey Cattle Club, called attention to the history Illinois Guernseys are making. Special attention was focused on the new world's record cow bred and owned by Mr. Drake and to the grand champion cows at the Dairy Cattle Congress and the National Dairy Show, both daughters of Langwater Philosopher 187794, and both bred and exhibited by St. James Farm.

The report of the finance committee composed of Roy Swann, chairman, George O. Fairweather, Lewis Meyer, Raymond Green and H. M. Van Sant, suggested new sources of income for the association.

The officers elected were Jesse E. Tuttle, president; Ralph Burnham, vice-president; and Omer Baumgart-

(*Please turn to page 184*)

Applicants for Membership

THE following Guernsey breeders have applied for membership in The American Guernsey Cattle Club:

CALIFORNIA: Mr. and Mrs. Burton H. Todd, Fresno, recommended by John Suglian.

CONNECTICUT: Sterling Farms, Inc., Stamford, recommended by Gordon Hall.

ILLINOIS: Lurton F. Gottlieb, Hampshire, recommended by H. C. Horneman.

MICHIGAN: Roy T. Mitchell and Frank N. Butz, Detroit, recommended by Mrs. Ethel M. Bricker; W. E. Snide, Clarklake, recommended by H. W. Wigman.

OHIO: A. E. Redick, Jenera, recommended by Floyd S. Barlow.

Judge Candler Dead

JUDGE J. S. CANDLER, Atlanta, Georgia, passed away on December 9. The judge was a leading figure of the Georgia bar and one of eight brothers and three sisters who composed a remarkable family. He was a native of Villa Rica, Georgia, and moved to Atlanta as a young man. In 1901 he was elected to the Georgia Supreme Court and served for five years. He was best known in Guernsey circles as the owner of Mileybright Guernsey Farm where for several years he was extremely active in the breeding of Guernseys. He joined The American Guernsey Cattle Club on June 28, 1923.

Whatever the Judge's interest, he was very enthusiastic and while it was Guernseys he was an extremely active man in that field. Although more recently his activity had been lessened, he will be missed by many in the Guernsey circle.

Kean Passes

SENATOR HAMILTON F. KEAN, Green Lane Farm, Elizabeth, New Jersey, passed away recently after a long illness. Senator Kean was taken ill some year and one-half ago and had been in poor health since. Green Lane Farm was managed by H. G. Sanders and has been before the public for many years. Senator Kean joined The American Guernsey Cattle Club on January 2, 1924.

Chat . . .

Each year the Record Stockman of Colorado issues an annual edition that is devoted to beef, horses and sheep. However, two Guernsey breeders broke through in the pictorial to acclaim the fawn and white. They were N. G. Tribbett, Yuma, and Jere Baxter 3rd, Hotchkiss. Congratulations.

Charles A. Wing, President of the Oregon State Guernsey Breeders Association and owner of the Cloverhill Registered Guernsey Farm at Medford, Oregon, spent the week of December 1 visiting county associations in Oregon. Through his efforts four new associations were formed and the state membership list increased to seventy-five members. Charlie hopes to have a paid-up membership of 150 by January 15. A state directory is to be compiled, showing location of farm, herd sires, number of pure breds testing, programs, etc.

Clarence Hepburn, formerly with Antietam Farm, Waynesboro, Pennsylvania, has accepted a position as manager for Mr. and Mrs. F. L. Weyenberg, Wey Acres, Thiensville, Wisconsin. Clarence has been with Mr. Lyon for several years where an excellent herd has been developed.

Illinois State Director, Ed Strickfaden, Pekin, Illinois, has a unique way of naming his cows. In addition to using his farm name "Orchard Glen" he adds the name of some flower. When some of the cattle are "in Bloom" one can't help but feel Ed really has a good idea in naming his cattle in this manner.

The many friends of Hamlin L. Brown, extension dairyman of Gainesville, Florida, will be delighted to know that he has recovered from his recent serious illness and is again able to be on the job.

It is truly wonderful the things that a bottle of milk will do for mankind. Down in Manhattan Beach a man stood in the middle of a field determined to commit suicide by putting a charge of buckshot into his stomach. He was surrounded by police who were trying to keep him from destroying himself. At this point a milkman came along. Sizing up the situation he went to the man and offered him a quart of milk. The man drank it and then evidently decided that life was worth while. He went away with the officers for observation. The milkman's name was Cornelius Oker. The milk was Adohr's GOLDEN GUERNSEY.

Something more than ten years ago Floyd S. Barlow, field representative of the Ohio Guernsey Breeders Association, along with others, helped to form the Ohio State Dairymen's Association. In the time that has intervened he has served five years as its secretary and we understand both the Holstein and the Jersey field-men have likewise served in that capacity. At the recent annual meeting of this organization the dairymen honored Mr. Barlow by electing him president and at the same time elected Professor S. M. Salisbury of Ohio State University secretary.

Warren F. Whittier, Douglassville, Pennsylvania, has been reappointed as deputy chairman of the Board of Governors of the Federal Reserve System for the Philadelphia Reserve Bank.

GORDON HALL

Purchasing Agent ***Consultant***

I can be of helpful service to you in selecting cattle, planning a breeding program and other farm problems.

Princeton TEL. 1895 **New Jersey**

DAIRYMEN..... ATTENTION!

LARRO Dairy is not only an outstandingly fine milk producing feed . . . it is also an excellent fitting and freshening feed.

A great army of dairymen know this . . . for they have been using Larro Dairy successfully for both purposes for many years.

Others have sometimes asked why we do not make a special fitting and freshening feed. The answer is that after years of patient testing we have never yet found a formula that will beat Larro Dairy for this purpose.

So we recently made the change in our bag design shown below. On the front of the bags we now give Larro Dairy this well-deserved description: **A milk producing feed . . . a fitting and freshening feed.**

Feed Larro Dairy to your dry and freshening cows and see what a wonderful job it does. Drop us a line and we'll send you a free copy of the new Larro Dairy Book. It tells all about the Larro Feeding System, Larro Herd Checks and what they can mean to your success as a dairyman.

LARROWE MILLING COMPANY
(Trade Name)
Division of General Mills, Inc.
Dept. T **Detroit, Michigan**

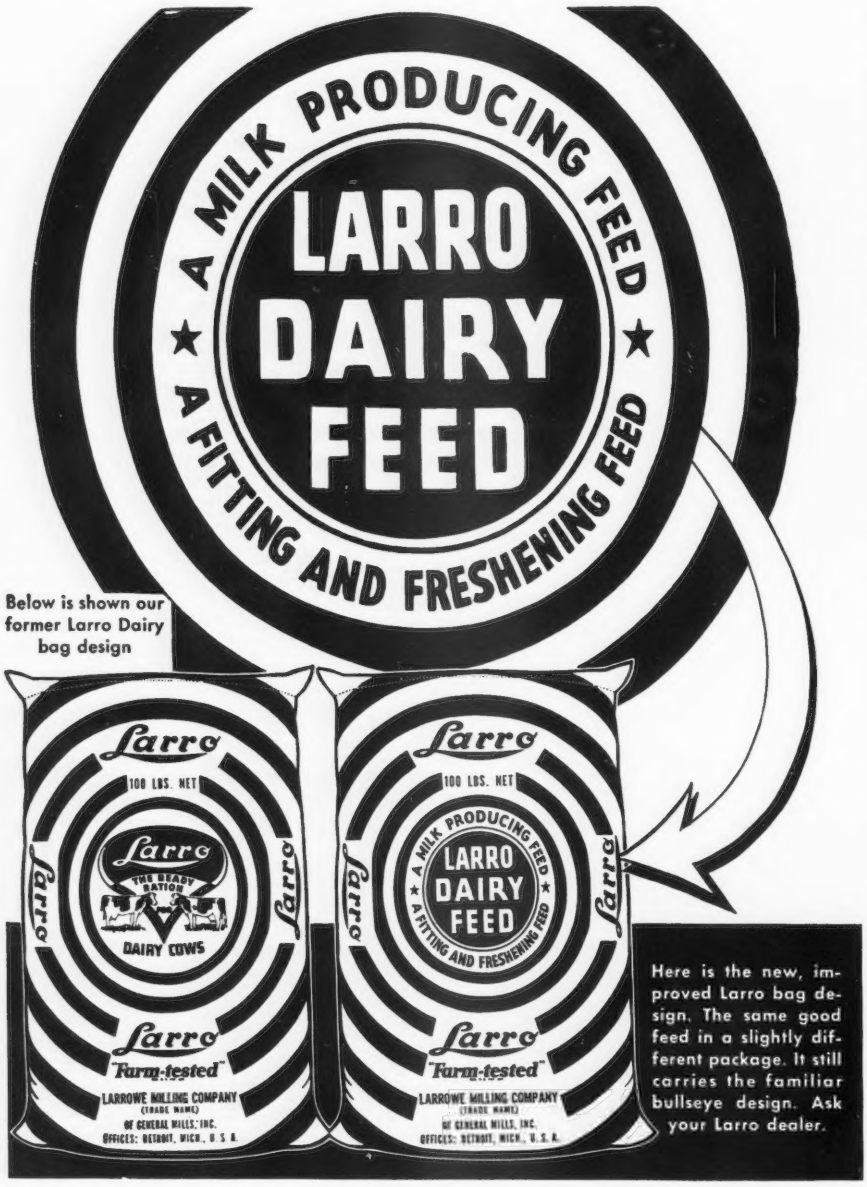

Illinois . . .

(*Continued from page 182*)

ner, secretary-treasurer. Ed Strickfaden, H. C. Horneman and Louis Rust were elected to be directors for a term of three years.

October 3 was set as the date for the 1942 Illinois Sale.

One per cent was added to the selling commission on animals sold in the 1941 Illinois State Sale, the proceeds to purchase a heifer calf to be awarded at the annual banquet to the most outstanding Guernsey 4-H Club boy or girl in Illinois. The winner was Glenn Rader, but it was impossible to make the award at the banquet as the calf had not been located.

Lloyd Burlingham, secretary of the National Dairy Association, delivered an inspiring address at the banquet, stressing the outstanding leadership which The American Guernsey Cattle Club has always been so fortunate to have. Toastmaster "Farmer Bill" of the Peoria radio station entertained the audience throughout the banquet, generally at the expense of Mr. Fairweather.

Mr. Drake made interesting comments about his world's record cow and Bert Cox did likewise about the Waterloo and National grand champion cows from St. James Farm.

R. D. STEWART

Edisto Sells Bulls

RECENTLY J. B. Guess and son, Junior, Edisto Farms, Denmark, South Carolina, started on a bull sales trip. They took with them pedigrees carrying the best blood of their farm breeding. With the help of the county agents seven bulls whose dams averaged 12916 pounds of milk and 640.9 pounds of butter fat, were placed in Chester County and the Edgemoor community.

The new owners included W. P. Carpenter, Lewis Turnout; W. M. Wooten; M. O. Atkinson; Owindale Farms, Blackstock; M. A. Nunnery; L. L. Culp; and J. H. Barber.

Assistant county agent Caughman, who had previously worked as an Advanced Register tester at the farm, assisted the breeders in selecting animals that would fit in with their herds.

Herdsman Wanted

Married man preferred, good background, breeding and testing, to work with small herd, 30 head. Give salary and references in first letter.

Address: Box C. P. S.
Guernsey Breeders' Journal
Peterborough, N. H.

One of the Largest Sales

A. H. MEYER, Fargo, North Dakota, recently sold to Hooker and Strever, West McHenry, Illinois, his herd of 125 head including four herd bulls through the efforts of Charles L. Hill. Mr. Hill ran an advertisement in the October 15 Journal and from this the sale was consummated.

The herd bull included in the purchase was Tianna's La Noce Eagle 184788 that has eight Advanced Register daughters that average 583.8 pounds of butter fat. Another purchased sire was Tianna's Felix 198455 whose five Advanced Register daughters average 623.7 pounds of butter fat. There are thirty cows in the herd that have qualified for the Advanced Register or are now on test and will qualify. The cows on test will stay at the Meyer farm in Fargo until early spring or after they have finished their records.

St. James Philosopher's Ajax 282318, a son of Langwater Philosopher 187794 was also included in the sale.

Herdsmen's Courses

AN opportunity for special study and review of problems pertaining to the work of herdsmen will be offered at the Pennsylvania State College, State College, Pennsylvania, during the week of March 9 to 14. The Departments of Dairy Husbandry and of Animal Husbandry are offering separate short courses designed to assist persons interested in the general care, feeding, breeding, and management of dairy cattle and general farm live stock. Particular attention will be given to disease prevention. Practice will be offered in fitting animals for show and sale. Further information may be obtained on inquiry from A. Leland Beam, Director of Short Courses, Dairy Building, State College, Pennsylvania.

Tarbell Sells Nationally

TARBELL FARMS, Smithville Flats, New York, through Mrs. A. K. Wightman, announce the sale of young sires in many parts of the nation.

In Indiana the young bull, Tarbell Farms Royal Blend, advertised in the December 1 Journal, was purchased by Rea Riggin and Sons, Muncie. To Texas went a son of Rockingham Proud Prince 284713 that was sold to C. S. Lankart, Waco. Dr. J. F. Scott, Yakima, Washington, purchased a

WANTED TO BUY

Registered Guernsey cows or bred two-year-olds. Would buy whole herd of thirty or less Quote cash price in first letter.

R. H. BEARD & SONS,
Cortland, New York

E. Newlin Brown
Auctioneer

Doylestown, Pennsylvania

SMASH THIS BOTTLENECK

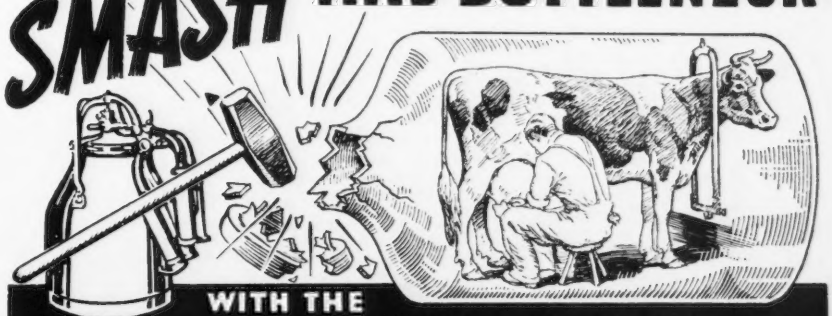

WITH THE
DE LAVAL MAGNETIC SPEEDWAY MILKER

YOU hear much today about eliminating bottlenecks . . . and the bottleneck of dairying is milking the cows . . . harvesting the "milk crop." The countless millions of tiny hand squeezes by means of which much of the milk is drawn from the cows . . . the almost complete lack of good hand milkers . . . the increasingly acute shortage of farm labor . . . these form the bottleneck or "traffic jam" of the entire giant dairy industry.

But you can forever smash this costly bottleneck in *your* barn . . . with the De Laval Magnetic Speedway Milker. It will milk your cows better, faster and cleaner . . . reduce milking time and labor by at least one-half, or milk twice as many cows with the same help . . . increase individual and herd production . . . reduce costs and increase profits . . . produce the cleanest quality milk with ease.

Start *right* with a De Laval . . . and start *now*. See your De Laval Dealer or mail coupon below.

THE DE LAVAL Sterling MILKER

The De Laval Sterling Milker is a worthy companion to the great De Laval Magnetic Speedway Milker and provides De Laval milking for small herds. The wonderful Sterling Pulsator has only two moving parts, gives positive, precise milking speed and action that pleases the cow. De Laval Sterling single or double units may also be used on any other make of single pipe line installation.

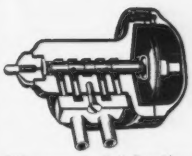

The wonderful Sterling Pulsator—only 2 moving parts — no oiling.

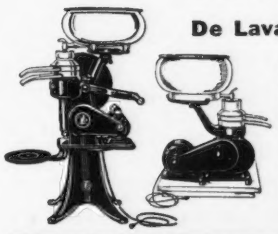

De Laval Separators

De Laval World's Standard and Junior Series Separators best meet every need and purse. High or low stands; electric motor drives furnished for all except No. 1 size.

THE DE LAVAL SEPARATOR CO., Dept. 3242
New York, 165 Broadway
Chicago, 427 Randolph St.
San Francisco, 61 Beale St.

Please send me, without obligation, full information on { Milker ☐ Separator ☐ Check which

Name .....
Town .....
State.....R. F. D.....No. Cows...

FREE TRIAL—EASY MONTHLY PAYMENTS

Natural color, actual size hybrid corn ear and kernel photos make it easy to choose the type of grain you like to feed. Complete descriptions 60 Funk's "G" Hybrids proved and grown in 48 states. Special strains for early grain, leafy silage. Heavy bushel and tonnage yielders. Write for circular and prices.
FUNK BROS. SEED COMPANY
Dept. I. Bloomington, Illinois

STROHMEYER & CARPENTER, Inc.
Photographers of Animals
White Plains - Box 788 - New York

Choice GRADE Guernseys
JOHN G. GRAU
Long Green - Maryland

Several Proved Sires for Sale—$2,000 to $7,500
For Information Write
LOUIS McL. MERRYMAN & SONS
Sparks, Maryland

"KANT-KOM-OFF"
COW COVERS
PATENTED
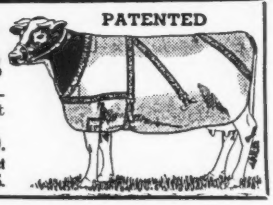
Write for illustrated price list
R. LAACKE CO.
1646 N. Third Street
MILWAUKEE, WIS.

FRANKLIN *products*
PROTECT THE STOCKMAN'S PROFIT
BREEDERS SUPPLIES
Many special items not obtainable elsewhere.
Large line of Livestock vaccines
64 PAGE CATALOG FREE
O. M. FRANKLIN SERUM COMPANY
DENVER KANSAS CITY EL PASO MANFA AMARILLO FT WORTH WICHITA ALLIANCE SALT LAKE CITY LOS ANGELES
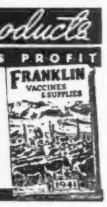

Please mention the JOURNAL when answering our advertisers.

Roy S. Johnson
Auctioneer
Experienced and qualified to render efficient service.
DECATUR, INDIANA

daughter of Foremost Peacemaker 214202, and Mrs. Florence E. Palmquist, Elk, Washington, purchased a son of "Proud Prince." Three bulls were sold in New York. Tarbell Farms Peerless Blend 308715 was sold to E. M. Dusinberre, Geneva, and Chester M. Gridley, Phelps, purchased Tarbell Farms Royal Nonpareil 308710. M. L. Weaver, Delevan, who lost his herd sire in a disastrous fire, purchased a second bull, Tarbell Farms Royal Ultra Lad 308709, to head his herd.

Employment Service

For the duration of the present war, the Guernsey Breeders' Journal is offering, a free employment service to both the employer and employee. Any breeder wanting a manager, herdsman, tester, or barn help may use this column, stating in not more than fifty words the kind of help desired, wages paid, and other inducements, together with address.

A person wanting employment may use not over fifty words in setting forth his qualifications and wages desired, also giving the address. In both cases the service is free. **Unless otherwise notified copy will appear only once. Please advise, each time, if you wish copy repeated.**

Position Wanted: With Southern Guernsey breeder. Age 31, married, one child. Two years University. Lifetime experience on dairy farm. A-1 character, habits, and ability. Interested in position with breeding, feeding and showing. C. L. Smith, 500 Jackson Ave., Hereford, Texas.

Position Wanted: As assistant manager, farm hand or dairyman. Married, no children, 22 years of age, 10 years farm experience. Also have had 3 years experience in pasteurizing and bottling milk. Can furnish references. Martin D. Lynch, Balls Pond, Danbury, Conn.

Position Wanted: Experienced general farmer and Guernsey breeder wishes connection with a Guernsey herd in the south or southwest. Have two sons of high school age as help. H. M. Walters, Cedar Falls, Iowa, Route No. 3.

Position Wanted: By a married man, age 40, capable and reliable, as manager or superintendent of farm located in Eastern States section. Many years' experience. Excellent references. J. F. Hoffman, 2001 North 6th St., Clinton, Iowa.

Position Wanted: Young couple wants opportunity to operate fully equipped dairy farm. Prefer Guernseys close to, or in, Illinois. Good references. Raymond W. Howell, R. R. 2, Toulon, Illinois.

Help Wanted: Have you ambition to work with really good Guernseys? Offer permanent employment, at $60.00 a month to start, plus board and room, for first class milkers who really love Guernseys. Insist on punctuality, cleanliness, and results, no liquor and prefer non-smokers. Three-time milking with De Laval, have 200 head. If interested, phone or write. Address: Vere S. Culver, Mt. Ararat Farms, Port Deposit, Maryland.

Help Wanted: Herdsman wanted. Large commercial Guernsey Farm. Modern home. Small family. 75 miles from New York City. Henry L. Nielsen, Nieland Farm, Warwick, N. Y. Telephone: Warwick 160.

Help Wanted: Assistant herdsman, prefer older man who understands dry cows and young stock. Certified milk, mixed herd. Also farm teamsters. John Dorsey, Mount Loretto, Staten Island, New York.

Help Wanted: Herdsman for large herd of Guernseys. Must understand feeding and testing cows, not afraid of hard work. Long hours, hard work during emergency times. Pay according to ability and hours willing to work. Chance for advancement. Present address until February 20: Clark Hill, General Delivery, Portland, Maine.

Breeding Troubles

***We Guarantee to Teach* any average breeder or herdsman how to correct the following or his money back:**

▶ Barren Cows Breed, Keep Cows Breeding, Abortion Plan, Abortion Blood Test, Artificial Insemination, Trichomonosis, Semen without service, Remove Afterbirth without pulling, Deliver Calves, Diagnose Pregnancy, Sterile Sires. Disease Prevention, Calfhood (Bang's) Vaccination, Udder Course and a working knowledge of the generative organs. The breeder's language is used. We use cows dead and alive. Let us send you a list of students in your section. Phone or visit them. Free return privilege. Same management thirty years. Ten thousand satisfied students. For breeders and herdsmen only. If the student is not successful an instructor will be sent to the farm, then if he is not satisfied the carfare and tuition will be refunded. Five days at each place, Tuesday morning until Saturday night.

▶ $50.00 pays round-trip carfare and tuition, if the carfare is not over $25.00. The owner of a herd of cows or a herdsman now employed can pay $5.00 cash and $5.00 a month by adding $2.50 extra. Send for a catalog which tells the whole story.

▶Newark, New Jersey.....Feb. 3-8
Berwick Hotel
Chicago, Ill.....Feb. 17-22
Sherman Hotel
Nashville, Tenn.....Feb. 24-March 1
Maxwell House Hotel
St. Paul, Minn.....March 3-8
Ryan Hotel
Denver, Colo.....March10-15
Albany Hotel

GRAHAM SCIENTIFIC BREEDING SCHOOL
FRANK B. GRAHAM, Manager
215 E. 10th Street, Kansas City

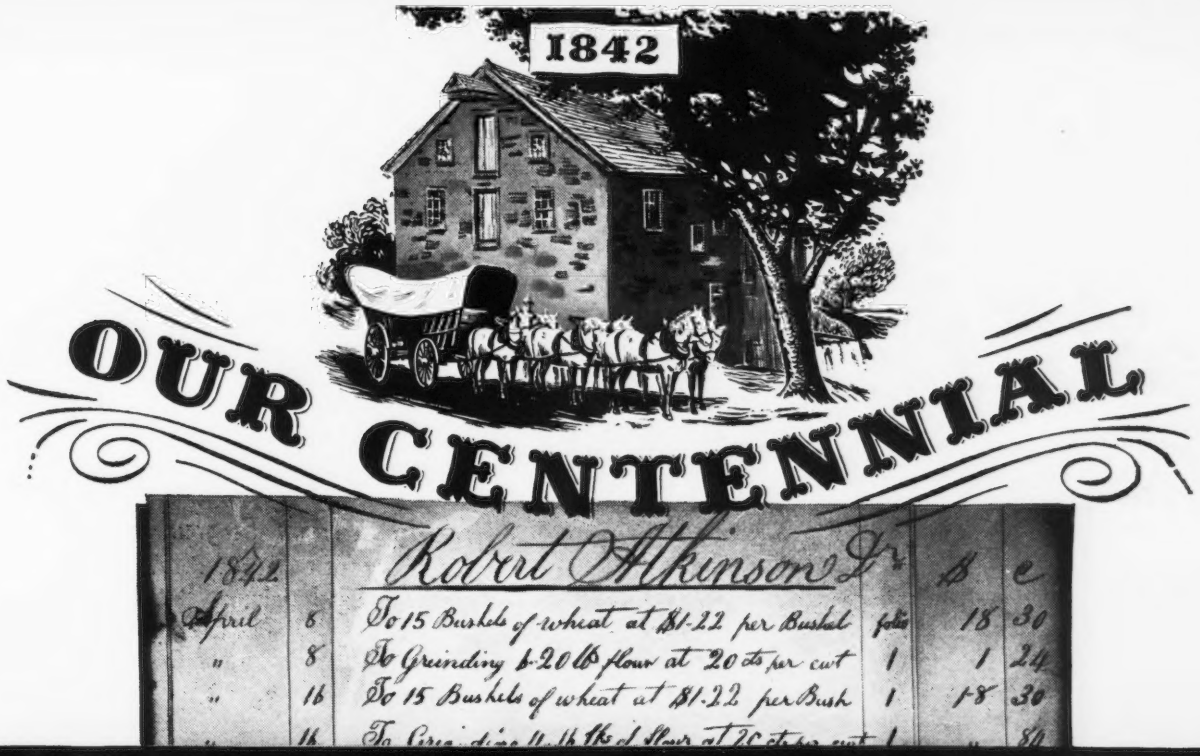

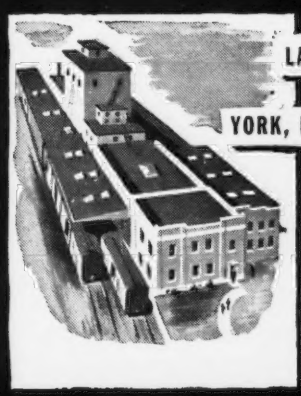

1942

The Eshelman business began a century ago when the founder, John W. Eshelman, ground grain for his neighbors and friends.

Four generations of the Eshelman family have carried on this business, until today Red Rose Feeds serve feeders from Canada to the Gulf of Mexico.

This institution now enters its second century. It was the pledge of the founder to build a practical, quality product. This is still our inspiration and involves a responsibility, to our many loyal customers, which we are proud to accept.

JOHN W. ESHELMAN & SONS

LANCASTER, PA. • YORK, PA. • CIRCLEVILLE, O.

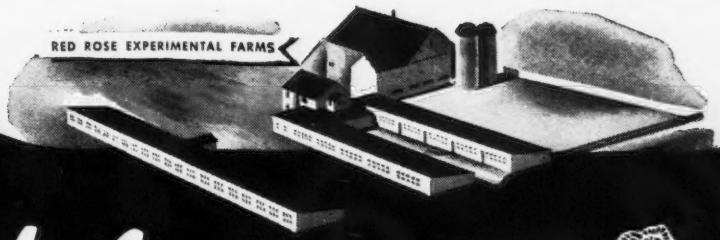

Eshelman RED ROSE GUARANTEED FEEDS

From Pennsylvania to New Hampshire

GEORGE D. WEBB of Gailcroft, Marlboro, New Hampshire, has purchased the young bull calf, Peerless of Gailcroft, from Samuel H. Tendler of Cinchona Farm, Chestnut Hill, Pennsylvania. This young bull is sired by Green Meadow Peerless 2d 252969 and out of Valiant's Cleopatra of Cinchona 514924 with records of 10467.3 pounds of milk and 522.0 pounds of butter fat in class GG and 13034.3 pounds of milk and 640.4 pounds of butter fat in class DD, both records made on twice-a-day milking. "Cleopatra" is sired by Valor's Valiant 179867, he by Langwater Valor 79775 and out of Shuttlewick Laughter 116207 (full sister to "Queen of Joy," the dam of "Reveller"). "Cleopatra" is on test again in class BBB and has made over eighty pounds of butter fat her first two months.

Boone County Broadcasts

THREE members of the Boone County, Indiana, Guernsey Breeders Association recently participated in a radio broadcast over Station WFBM Indianapolis, and told the listening audience what Guernsey breeders were doing to increase production in the Food for Freedom Program. Those taking an active part in the discussion were J. Fred Duff, president; William Crane, secretary; and R. L. George, veteran Guernsey breeder.

They wove into the discussion an intriguing story of how Guernseys were brought to Boone County from the Island of Guernsey at the close of World War I. to start the first Guernsey Calf Club in America. Guernsey breeders in the area have agreed to do everything they can to increase production through better feeding, better management, higher quality and a sound and improved breeding program.

Chat . . .

Emerson J. Poag, Playhaven Farms, Burt, Michigan, reports the sale of an excellent young sire and eight cows to Forest Ripley, Springfield, Ohio.

Season's Greetings from England

The following greeting was sent to John S. Ames, president of The American Guernsey Cattle Club:

"Council of English Guernsey Cattle Society send their American friends and allies all good wishes for Christmas and New Year and may their herds flourish. With you fighting side by side, we look forward with confidence to righteous victory for freedom over oppression. Cuthbertson, Brigadier General, Jeroyns Romsey, Hampshire, England."

Mr. Ames replied: "Members of The American Guernsey Cattle Club unite in sending Season's Greetings. We are happy to be allies with you and proud we are now to be a factor in victory. Both our chins and thumbs are up."

Skyline

With 16 two-year-old heifers to freshen we are offering

For Sale . . .

4 A. R. cows with records ranging from 460 to 700 lbs. Fat.

8 two-year-old heifers—those milking are on A. R. test, all are out of A. R. cows.

This offering is line-bred to Langwater Valor.

5 are in calf to Pine Manor King's Melody Master 275696—Sire, Coronation King of Pine Manor 250949—Dam, Coronation Melody 485889, a wonderful heifer that qualified the World's Record of her dam, Green Meadow Melba 384421, 15342.9 M., 963.9 F., Class FF.

6 are in calf to Pine Manor Hercules 266512, line-bred to Green Meadow Coronation King on the top side and Green Meadow Coronation Prince and Langwater Philosopher on the lower side.

We invite inspection

O. H. LIEBERS & SONS
Owners

PAUL RIGGERT
Herdsman

1300 SOUTH 40TH ST.
Lincoln, Nebraska

Skyline

Guernsey Pedigree Service

TYPEWRITTEN PEDIGREES

We supply two-color, typewritten pedigrees with show winnings, Advanced Register data and outstanding sale prices as follows:

Size	Price Each
8½ x 17 inches, 14 ancestors	$1.50
11 x 17 inches, 30 ancestors	2.00
13 x 17 inches, 62 ancestors, with list of progeny, for post binders	3.00
4¼ x 7¼ inches, 14 ancestors, giving list of progeny, for pocket herd books (hand-written)	1.50
8½ x 11 inches, 14 ancestors with list of progeny, for ring binders	1.50
Extra charge, if sketch is desired on any of the above pedigrees	.50

DUPLICATOR PEDIGREES (two colors)

Size	Price for ten
8½ x 17 inches, 14 ancestors	$2.00
11 x 17 inches, 30 ancestors	3.00

NOTE: In compiling duplicator pedigrees it is necessary to prepare a master copy. When ordering duplicator pedigrees, therefore, include the regular price for one pedigree, as given above, plus the charge for ten duplicates. Eleven duplicates will be furnished.

The American Guernsey Cattle Club

Peterborough, New Hampshire

MAYWOOD FARMS • *T. B. Accredited Bang's Certificate 1236*

STILLWATER - Columbia County - PENNSYLVANIA

For Sale . . . A DOUBLE "MAYWOOD"

Langwater Blood Lines Top and Bottom

HIS DAM:

Maywood Harriet 478872, A. R.

12853.1—568.7—GG
14705.2—671.7—EHI

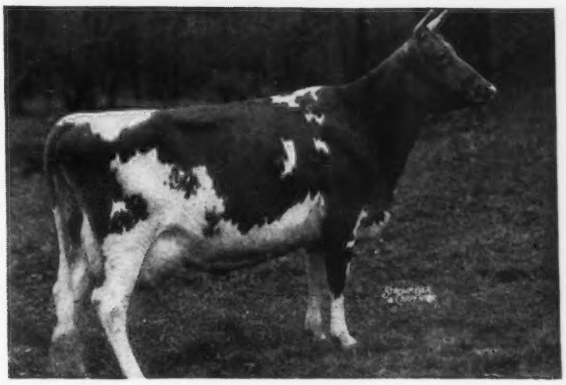

Ready for Service . . .

Bull calf dropped July 10, 1940

Sire: MAYWOOD SUPERIOR—a son of **Langwater Maywood, A. R.** and out of **Langwater Dulcette, A. R.;** 13626.6—606.8—BB. She is a full sister to **Langwater Dulce 2d, A. R.;** 12291.1—647.3—B, and is sired by **Langwater Moonlight, A. R.**

Dam: MAYWOOD HARRIET (see above).
She is by **Langwater Maywood, A. R.,** that is by **Langwater Merrymaker, A. R.,** and out of **Langwater Consort 2d,** a great producing daughter of **Langwater Northerner, A. R.**

Study the pedigree—note the intensity of proved Langwater blood close up. Act now. Send for price and complete pedigree.

Other Choice Sons of Langwater Maywood, A. R. are Available.

CARTER BACHE, OWNER ELMER ASH, MANAGER

WAUKESHA COUNTY

GUERNSEY BREEDERS' ASSOCIATION ❖ Founded 1906

Waukesha Bred Cattle Make Good in California

At the Petan Investment Corp., Montecito—Tillybardin Amelia (former Grand Champion, Calif. State Fair) made 13171.6—663.4—GG—857 T. M. Tillybardin Duke's Tricksey, 7692.5—431.7—AAA—610 T. M. Her daughter—San Carlos Tricksey—made 7431.3—341.9—GGG—608 T. M. On retest in EEE she has 2837.2—122.87 in 79 days. **At Adohr, Tarzana**—Tillybardin Gladiator's Margaret made 8012.4—445.1—GG—730 T. M. **At Doty Brothers, Galeta**—Tillybardin Duke's Amy made 7734.2—408.7—A—730 T. M.

Consider Waukesha Herds When Looking for A Herd Bull or Some Well-Bred Females.

Address inquiries to: DELBERT H. KINGSTON, Secretary and Field-man - - - WAUKESHA, WISCONSIN

We point with pride to the "Pride" family

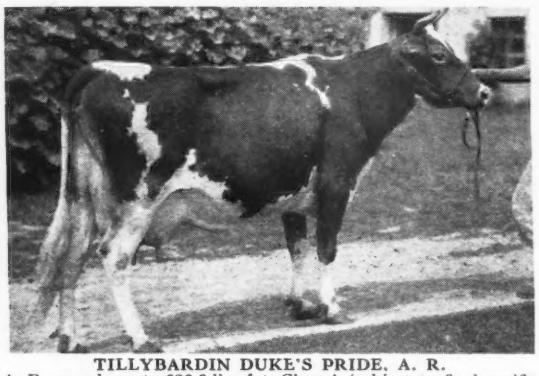

TILLYBARDIN DUKE'S PRIDE, A. R.

6 A. R. records up to 626.6 lbs. fat, Class A (subject to final verification and approval). Her son was first at the Waukesha Dairy Show. She is a half-sister to "Choice" featured in our Dec. 1 and Jan. 1 advertisements.

1 A. R. daughter: TILLYBARDIN GLADIATOR'S PRIDE. 479.7—G; 569.5—DD; 656.0—AA; 562 9—AAA (subject to final approval).

Granddaughters: TILLYBARDIN PRIDE'S PREEN. A show ring winner and an A. R. cow with 331.6 lbs. F., Class FFF; 336.0 lbs. F., Class DDD; 404 8 lbs. F., Class AAA. TILLYBARDIN SUN-UP'S PRIDE.

DUKE'S PRIDE has given us 6 bull calves. Her last son went to Charles W. Kuebker, Grayslake, Ill.

Head your herd with a Boulder Bridge Sun-Up son out of a proved Tillybardin female line.

Federal Accredited Bang's Free 491

Tillybardin Farms, Waukesha, Wisconsin

CHARLES J. MITCHELL & SON

Long Time Production

Foundation Cows now in calf to our herd bulls . . .

ST. JAMES PHILOSOPHER'S VERNON
A son of Langwater Philosopher, A. R.

BOULDER BRIDGE ATHLETE
A grandson of Langwater Philosopher, A. R.

5 Foundation Cows and their Lifetime Production. All are A. R. cows.

	MILK	FAT
PRUCHIP DAWN	46925	2559.8
GUSANNA'S MEADOW QUEEN	47044	2428.9
GUSANNA'S QUEEN OF THE MAYS	45361	2310.0
GUSANNA'S SELECT	42465	2256.8
LASSIE OF GLENCOE	37284	2025.7

All of these cows will receive PRODUCTION CERTIFICATES for LONG TIME PRODUCTION at the Annual Wisconsin State Guernsey Meeting at Madison, Wisconsin, February 3, 1942.

Possibly a bull by one of the bulls listed above out of one of these cows is what you want. Reserve your calf today.

T. B. Accredited B-501 Negative to Bang's Cert. 10000

F. E. Fox and Son Waukesha, Wisconsin

Margendell Farm *presents . . .*

Our Herd Sire: Boulder Bridge Plutocrat

Dropped: March 26, 1940. His first calves are arriving. They are healthy, vigorous calves and are most promising. Sire: CAUMSETT HARVESTER, A. R. 31 A. R. daughters. He is a son of Langwater Northerner, A. R.

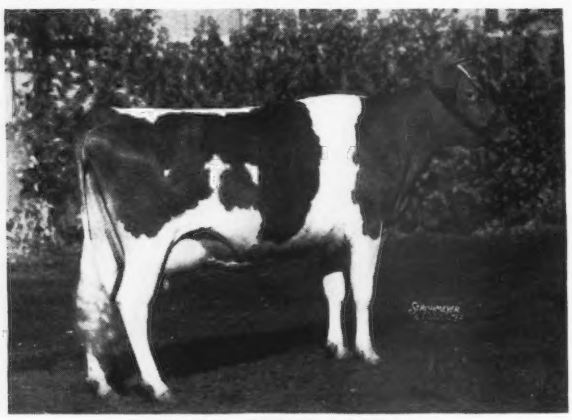

His Dam: CECILE OF ULAO
13466.3—719.7—CC

1st cow, 3 years under 4, National, Minn., Ill., Wisc., 1939. Member 3 best uddered cows, National, 1939. Member 1st dairy herd, National Minn., Pacific Int. Exp., 1939.

HIS SONS NOW FOR SALE

Delbert H. Kingston, Owner **Route 2, Mukwonago, Wisconsin**

SPRING RIDGE FARM

T. B. ACCREDITED BANG'S ACCREDITED

A Foundation Cow Family

Three Generations

RHAPSODY
9547.1—529.8—A

Her Daughter
Rhapsody of Spring Ridge
10420.0—502.8—A
16891.2—815.1—AA

Her Daughter
Rhapsody Faith of Spring Ridge
6265.7—308.0—FFF—610 T. M.
11107.3—557.3—BB

1941 RECORDS

	MILK	FAT	CLASS
*Glad Rhapsody of Spring Ridge	13351.6	650.7	AA
She is a daughter of Rhapsody of Spring Ridge.			
Faithful of Spring Ridge	14004.2	684.3	AA
Fancy Star of Spring Ridge	16599.3	689.4	A
Star's Hope of Spring Ridge	14413.5	677.2	A
Spring Ridge Molly Lou	11330.3	596.7	EE
*Spring Ridge Frances	11824.6	584.4	EE

*Subject to final approval

ARCHIE D. JENKINS
Owner

Waukesha, Wisconsin

THE GUERNSEY CAPITAL OF AMERICA

Chedco Moonrise 561130

Does that mean anything to you?

It does to us for on December 24 she completed her record (subject to final verification and approval). 16025.4 Milk, 730.8 Fat. Bred for GG and carried her calf 244 days while on test. 1st in her Class in Massachusetts for Milk and 12th for the Breed.

Who is She?

Her Sire:
LANGWATER DREADNOUGHT 211731, A. R.
9 A. R. Daughters, 10 records average 10381.4—546.8—all immature.
Chedco Fernleaf 460446
12861.1—685.1—CC—T. M. 1095
Chedco Cherub 479059
12458.5—655.9—D—T. M. 1095
Chedco Honeysuckle 506911
10963.9—616.8—GG—T. M. 1093
Chedco Honeymoon 460447
10908.6—614.7—G—T. M. 1095
Full brother to Langwater Colonial 202913, A. R., that is sire of Red Rose Queen Mab—world record cow in AHI with 18767.5 lbs. milk, 1026.7 lbs. fat (twice-a-day milking).

LANGWATER MERRYMAKER 166128, A. R.
24 A. R. Sons, 31 A. R. Daughters including:
Langwater Merry Queen 356075
15489.5—705.6—AA—T. M. 1095
Langwater Blanche 2d 377458
13932.8—651.5—G
Langwater Nymph 541423
12867.8—613.0—FF—T. M. 1095
Langwater Meadow Lea 351414
14093.3—645.6—DD

LANGWATER TULIP 307368
11038.9—619.7—G
Sold, 1934 for $1625.
3 A. R. Sons, 1 A. R. Daughter
Woodholm's Morning Glory 446038
11134.2—562.1—DD—T. M. 900

LANGWATER VALIANT 51868, A. R.
30 A. R. Sons, 29 A. R. Daughters, 45 records average 12368.5—599.4—33 immature
Langwater Lively 266755
18079.1—895.3—AA

SHUTTLEWICK QUEEN OF JOY 129737
12518.9—630.0—G
15803.4—778.1—A
3 A. R. Sons, 3 A. R. Daughters

LANGWATER PHARAOH 98719, A. R.
39 A. R. Sons, 50 A. R. Daughters
68 records average 12089.5—592.6—55 immature.
Langwater Valencia 304322
17508.9—952.7—A—T. M. 1095

IMP. BRICKFIELD'S TULIP OF LANGWATER 137122
14576.7—665.8—D
3 A. R. Daughters

Her Dam:
CHEDCO MOONBEAM 217484
11986.0—750.6—FF—T. M. 1095
Former Class Leader, 2nd place when made.
2 A. R. Daughters
Chedco Moonlight 393802
13433.5—738.8—AA—T. M. 1095
Chedco Venus 429401
10818.2—561.3—GG—T. M. 1095

CRAMOND HORATIUS 81664, A. R.
3 A. R. Sons, 12 A. R. Daughters
19 records average 10162.4—599.4—15 immature
Chedco New Year 243962
13571.7—900.6—A
Chedco Josephine 185397
12699.7—776.5—BB
Chedco Lady Edith 172466
12162.7—694.4—EE

ELISE OF THE OAKS 92187
13357.7—710.7—C
3 A. R. Daughters
Chedco Lena 188421
10437.5—582.8—EE
Chedco Elise 317353
10127.7—587.9—A—T. M. 1095

CRAMOND STALWART 58812, A. R.
9 A. R. Sons, 21 A. R. Daughters
29 records average 10208.9—526.7—25 immature.
Langwater Clara 127874
12473.4—702.7—A

LANGWATER EASTER LILY 39269
13461.8—663.3—A
6 A. R. Sons, 2 A. R. Daughters

LANGWATER CYCLOP 38326, A. R.
6 A. R. Sons, 19 A. R. Daughters
24 records average 10765.8—530.6—16 immature
Glen Gable Necia 89995
14421.1—701.9—A

ELISE OF NEW CASTLE 57796
10728.2—515.9—D
1 A. R. Daughter

She is one of 9 daughters of Dreadnought in our herd at the present time. She is backed on the top and bottom of her pedigree by two great producing and reproducing families. And think of the calf she is carrying. Sired by Chedco Advance (see his pedigree in the December 1 issue, page 1101). Just put these two pedigrees together and notice how that Levity Blood is linked with some of the best of Langwater and Coronation breeding.

C. E. COTTING, *Proprietor*
50 Federal Street
Boston, Massachusetts

CHEDCO FARM

F. H. SMITH, *Manager*
Berlin
Massachusetts

LEVITY	LANGWATER	LEVITY	CORONATION	LEVITY

YOUR LETTERHEAD!

TO STRANGERS it is you. If it is sloppily arranged and printed, or is drab and uninteresting, those receiving your letter get a wrong impression of you. Let us send you samples and prices of Guernsey letterheads and envelopes.

Printers of the JOURNAL — **TRANSCRIPT PRINTING COMPANY**
PETERBOROUGH, N. H.

Goodleigh Farm Herd

is on A. R. herd test and offers for sale, bred and open heifers and a few bulls from proved cow families at attractive prices.

WRITE FOR PEDIGREES

Tuberculin tested accredited 159194
Blood tested accredited 1118

GOODLEIGH FARM
Dallas, (Luzerne County), Pennsylvania

DORRANCE REYNOLDS, *Owner* — MARY WEIR, *Manager*

TARBELL FARMS GUERNSEYS

Accredited 76812 **360 HEAD** *Negative Approved R 24*

Announce Another World's Champion

Tarbell Farms Peerless Margo 613193

18501.4 lbs. Milk, 1013.3 lbs. Fat, Class E

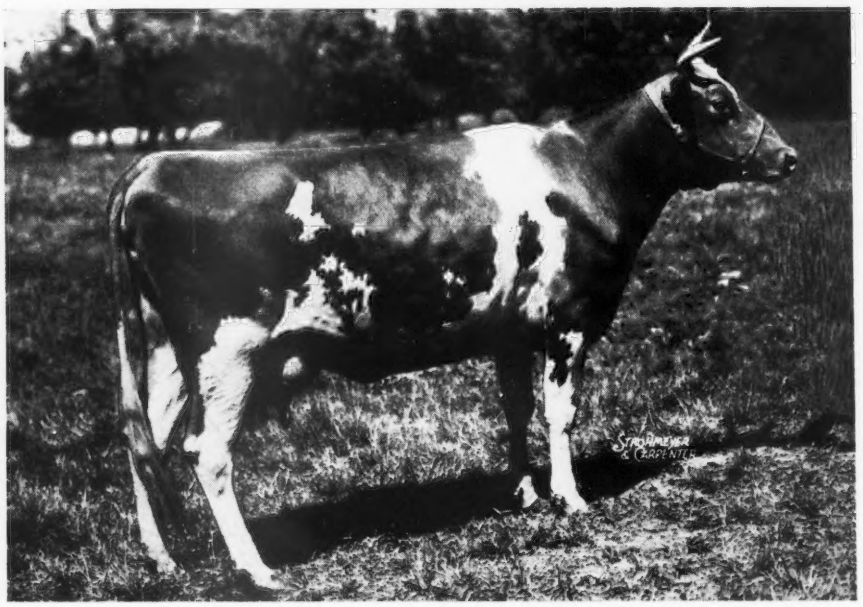

Dropped June 29, 1937

Sire: Foremost Peacemaker 214202
25 A. R. daughters

Dam: Tarbell Farms Royal Marigold 408393
7835.1 M., 424.3 F., Class FFF

Tarbell Farms Peerless Margo, as a two-year-old, in the Triple Letter Class made 10848.8 lbs. milk, 596.1 lbs. fat, placing her 6th in Class GGG when made. She is now in calf, due to freshen in February, and when her calf is dropped will also stand first in Class EE.

It is noteworthy that her dam, Tarbell Farms Royal Marigold, sired by May Royal's Holliston 130308, 113 A. R. daughters and out of a daughter of Sregor Ultra King 85369, 82 A. R. daughters, is a three-quarter sister to Tarbell Farms Royal Lenda 467961, 20508.9 lbs. M., 1109.0 lbs. F., World's Champion Jr. four-year-old and to Tarbell Farms Royal Electra 389452, 17501.5 lbs. M., 824.0 lbs. F., Class AA.

When you plan to buy your next herd sire why not consider a son of Foremost Peacemaker 214202? We have several attractive ones for sale carrying up to 87½ per cent the same blood as Peerless Margo. Pedigrees and full descriptions furnished on request.

VISITORS ALWAYS WELCOME

Tarbell Farms, Smithville Flats, Chenango County, New York

Spuce Shadows Farm

***Presents*... Another Foundation Cow**

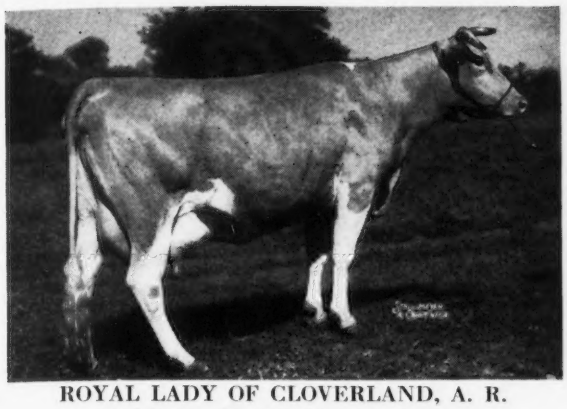

ROYAL LADY OF CLOVERLAND, A. R.
11337.1 lbs. M., 649.4 lbs. F., Class A

She is sired by Loma Premier that is by an A. R. son of Ladysmith's Cherub, A. R., and Pearl of Pomeroy, A. R.

Dam: TASKA ROYAL LADY OF PINE RIDGE
2 A. R. daughters

NOW . . . We offer line-bred bulls for sale sired by *Boulder Bridge Contender* or by *Broadland Hector* (son of Broadland Border King, A. R.).

Federal Accredited No. 470998 *Minn. Bang's Free 2525*

Richfield Station, Route 3 - Minneapolis, Minnesota

JAMES E. KELLEY, *Owner* A. L. SQUIRE, *Herd Manager*

FOR SALE

Bull Calves by our Proved A. R. Sire

KLONDIKE PRIVATEER

Sire: KLONDIKE RESOLUTION, a grandson of **Langwater Valiant**, A. R. and out of the great cow, Klondike Gay Countess, 11865.9—609.1—GG. She is a Great Producing daughter of Foremost's Gay Lad, A. R., that is by **Langwater Foremost**, A. R. out of a great producing daughter of **Langwater Holliston**, A. R.

Dam: KLONDIKE BEATRICE, A. R.

11984.8—556.4—G. She is a daughter of Appin's Glory, A. R., that is out of Fern of Glenville, 15157.6—815.6—AA. (2 A. R. daughters, 2 A. R. sons). "Beatrice" is dam of Klondike Gay Prince, A. R. (16 A. R. daughters).

SEND FOR OUR NEW SALES LIST.

Parker's Guernsey Farm

DUBLIN, GEORGIA

D. I. PARKER, Owner T. F. JOINER, Herdsman

☆ Oklahoma Casts Four Votes for May Roses! ☆

GAYLORD GUERNSEY FARMS will be on hand May 14 with daughters of LANGWATER VALMEAD and LANGWATER FORTUNE that have grand show records and are in calf to LANGWATER COUNTY SQUIRE.

MEADOW LODGE FARMS will present several of those BOURNEDALE REX and LANGWATER DIADEM daughters bred to LANGWATER KING OF THE MEADS.

TOM COOPER FARMS will probably offer a couple of those intensively bred LANGWATER AFRICANDER daughters.

MORT WOODS' PRIMROSE FARM will be along with a couple of those granddaughters of LANGWATER GENERAL JACQUEMINOT.

The foregoing is a forecast by State Committeeman, Kent Hayes, after viewing the Oklahoma beauties already under blankets for May 14.

The 7th Middle West Invitational Sale

Sale Committee

BOULDER BRIDGE FARM
L. V. Wilson
EXCELSIOR, MINN.

CESOR FARMS,
George M. Newlin
FARMINGTON, MICH.

HIGHLAND PLACE FARM
Joe Golinvaux
WATERLOO, IOWA

MEADOW LODGE FARM
KENT Hayes
OKLAHOMA CITY, OKLA.

PINE MANOR FARM
Diedrich Ulken
GOSHEN, IND.

Secretary of the Committee:
EDWIN C. WELCH
Box 929, LAKE FOREST, ILLINOIS

SUNNYMEDE FARM
W. C. Farner
BISMARCK, MO.

SHORELAND FARM
L. B. Stevens
OCONOMOWOC, WIS.

ST. JAMES FARM
Chauncey McCormick
NAPERVILLE, ILL.

Complete your 1942 Breeding Program . . .

with a line-bred* Langwater Pharaoh Langwater Steadfast *bull.

OFFERING a "LOOKWELL" bull calf dropped September 11, 1941, that will also do well for you. He is sired by our Junior Herd Sire, Langwater Lookwell 280450 (Grandson of Langwater Pharaoh) and out of ▼

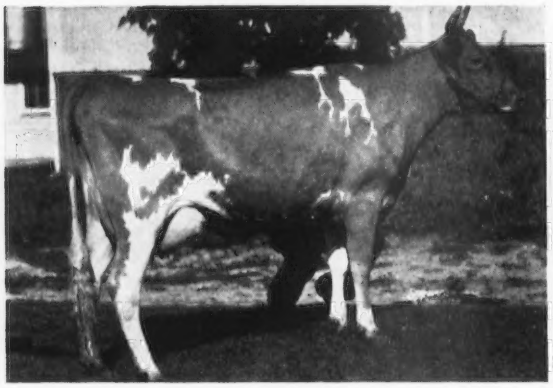

LOOKWELL WONDER BLOSSOM 522747
12929.4 M., 579.8 F., Class GG
Dam of a daughter just starting test, she also has an excellent udder.
Sire: MERRYMAKER'S WONDER BOY 210930
(See our ad in the Dec. 1 Journal)

HIS MATERNAL GRANDAM

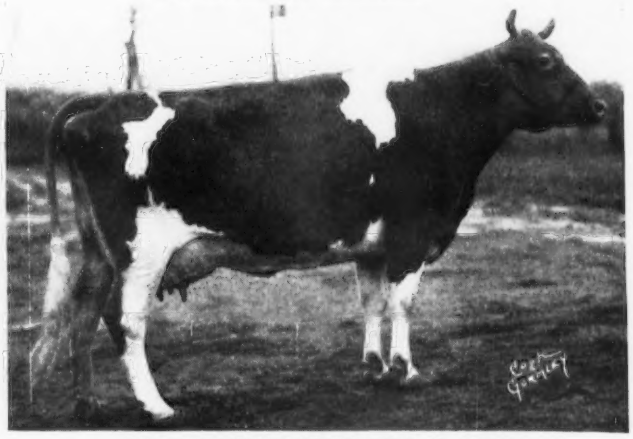

BROADCASTER'S PEARL OF L. F. 366137
11801.8 M., 570.6 F., Class F
15152.7 M., 695.1 F., Class A
Sold for $1,000. Dam of 2 tested daughters. Pearl's dam has 2 A. R. daughters and was sired by a son of Langwater Steadfast. The next dam was a former class leader, Farmer's Division, and has 4 A. R. daughters.

Price and Pedigree furnished upon request

Also several other excellent "LOOKWELL" sons out of "Wonder Boy" daughters.

"Watch the Line-Bred PHARAOHS at Lookwell"

LOOKWELL FARM ***Elkhart, Indiana***

MERVIN EBY & SON

Craiglan - has decided to line-breed to Langwater Pharaoh, A. R., therefore, we offer for sale or trade

FRITZLYN HEROIC 256630

Born August 22, 1937

His first daughter at Craiglan has made, in 79 days, 2767.1 M., 121.5 F., Class G. His other daughters will be tested as they freshen.

Sire: FRITZLYN ROMEO 182013, Jr. Champion, Pennsylvania Farm Show, 1932. 4 A. R. daughters up to 592.4 F., Class GG. He by Upland's Good Gift, A. R., out of a granddaughter of Langwater Valiant, A. R.

Dam: BELLAIRE'S HEIRESS 327441, 8190.2 M., 530.3 F., Class G. First prize heifer calf, Pennsylvania Farm Show, 1932. 1 A. R. daughter, 592.4 F., two on test. She by Hector of Greenway 105159, A. R. (he being by Langwater Herald, A. R. out of Imp. Betsy's Hopeful, 16071.8 M., 918.0 F., Class AA) out of Atamannsit Princess Sweetheart, 9097.0 M., 523.5 F., Class E, she by Langwater Hannibal, A. R., out of Imp. Splitsilk of Edgemoor, 13867.7 M., 681.0 F., Class A.

WALTER CRAIG
Owner

W. A. VAN SLAMBROUCK
Herd Manager

Craiglan

T. B. AND BANG'S ACCREDITED

R. F. D. No. 2, Perkasie, Penna.

The Seven Oaks Farm Guernseys

William Gartner, Stephensburg, New Jersey, *Owner*

At Auction • FRIDAY FEBRUARY 13, 1942

Coatesville, Pennsylvania

Tuberculin Accredited, *New Jersey Bang's Certified 199*

2 Bulls • 17 Cows • 4 two-year-olds
5 Bred Heifers • 9 Calves to Yearlings

In Heated Egg Auction Pavilion on 10th Avenue in East Coatesville. Sale starts at 12:30. Lunch Available at Sale.

Featured in this Sale is the bull, FLORHAM SEVEN OAKS DICTATOR 230805, dropped August 7, 1935, with his 18 daughters and one son dropped March 17, 1940.

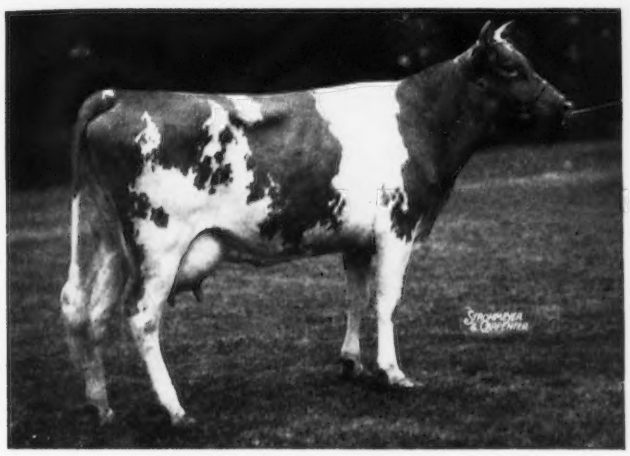

FLORHAM BEAUTY ROSE 460946
Fourth in Class B with 19090.6 M., 1033.8 F., average test 5.42. *Grandam:* PENCOYD'S SECRET ROSE 74627, she by Langwater Pencoyd 21830, A. R. out of Pencoyd Rose 42432, 603.5 F., Class C, she by Imp. Golden Secret of Lilyvale 10028, A. R., sire of Nella Jay 4th, 20709.9 M., 1019.3 F., Class A.

"DICTATOR," a splendid individual with good size, is the full brother to Florham Beauty Rose, pictured. This bull, worthy of showing in strongest competition, in his prime, merits attention for use in the best of herds.

Sire: LANGWATER COUNTRY GENTLEMAN 141686, A. R.

Dam: FLORHAM EARLY ROSE 255230
14841.7 M., 705.2 F., Class DD.
1 A. R. daughter. Also dam of Florham Barrister 203805, A. R.

Sire: Langwater Star Gazer 60164, A. R., 23 A. R. daughters, 42 records average 12706.8 M., 661.3 F.

Dam: Pencoyd's Secret Rose 74627
18071.6 M., 753.8 F., Class AA
Sold for $3,000 in 1920
7 A. R. daughters, 2 A. R. sons.

The presentation of this bull with 18 daughters at auction offers an unusual opportunity to secure an outstanding May Rose Bull as he is a grandson of Imp. County Flower of Langwater and traces three times to Langwater Dairymaid through Langwater Steadfast.

Notable among the foundation cows is Flower of Hill Girt 383114, dropped in 1932, with 516.0 lbs. F., Class G, she the dam of 3 daughters, 2 by "Dictator" in the sale. She is out of Imp. Bickleigh Flower III., 635.5 F, Class F., she by Imp. Bickleigh Chieftain VII., 140783, maternal brother to the sire of Imp. County Flower of Langwater.

Nora Nip 360861 with 539.8 F., Class E, by Noranda, maternal sister to Flower of Hill Girt, is the dam of Junior Herd Sire dropped March 17, 1940, he by "Dictator."

Lady Topsy of Hill Girt 399394, 8 years old, sire, Hill Girt Merry Nobleman 200622, A. R., he out of Merry Noble Girl, 668.1 F., Class DD. Dam, Topsy's Claremont 125308, 625.5 F., Class G, 3 A. R. daughters and Merry Top of Hill Girt 137474, A. R., sire of Merry Top's Primrose, Reserve Grand Champion Cow at 1941 National Dairy Show.

Langwater Pilot 176205, A. R., he by Langwater Pharaoh out of Rose of Langwater 2d 122379, has 2 daughters in the sale, Pilot's Truda out of Imp. Truda of Hill Girt Farm, 570.5 F., Class E, dam of Truda of Hill Girt Farm 2d, 827.0 F., Class AA (subject to final approval).

Two daughters in the sale by "Dictator" and out of Pilot's Patti 383123 that is out of Nora Patti of Hill Girt, 642.2 F., Class G, next dam, Galli-Curci of Hill Girt, 727.8 F., Class A.

Clarion's Golden Girl out of Toro's Golden Girl, 559.8 F., Class E. Next dam, Golden Noble Girl, 772.3 F., Class A.

There are eight daughters of Coventry Roselane 219501, he by Langwater Coventry 199099 out of a daughter of Langwater Sheen, 757.98 F., Class B. Next dam, Langwater Lustre, 806.10 F., Class C.

Six additional fresh young cows from other herds will be included in this sale which presents a fine opportunity to secure a foundation herd.

FOR CATALOGS WRITE

THE PATE SALES COMPANY, Kennett Square, Pennsylvania

Foundation Matrons...

Exemplify the type of cows we are selecting to carry on

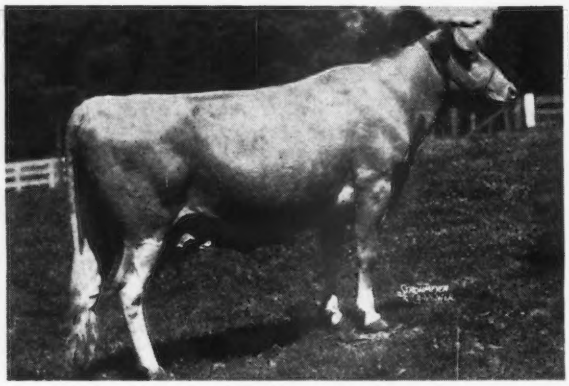

MONSIEUR'S KING'S CHERUB 475796, A. R.
10968.4 lbs. M., 633.6 lbs. F., Class BB
She is a paternal sister to "Rose" and "Violet" pictured on page 1081 of the December 1, 1941 Journal.

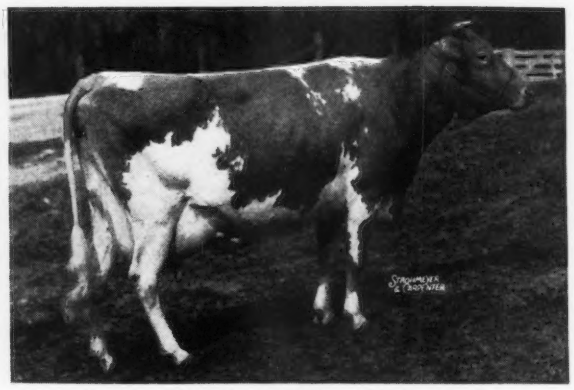

FERN SPRING MAMIE 438456, A. R.
12882.3 lbs. M., 715.6 lbs. F., Class CC. (*Twice-a-day milking*). On retest and in 282 days has made 12505.1 lbs. M., 651.32 lbs. F., Class A.

Cows like these are being mated to *Caroline's King*, a son of Green Meadow Clinker, A. R., out of Van Tromp's Caroline with 14224.8 lbs. M., 749.5 lbs. F., Class AA., or to *Florham Volunteer*, a son of Langwater Country Gentleman, A. R., out of Florham Destiny with 12690.2 lbs. M., 629.1 lbs. F., Class A.

STOCK OF THIS BREEDING AVAILABLE

Plan a visit to Mt. Ararat Farm. Visitors always welcome.

MT. ARARAT FARM • Port Deposit, Maryland

DONALDSON BROWN, OWNER — EVERT G. DENNEY, CHARGE OF HERD — VERE S. CULVER, MANAGER

STRINGFELLOW FARM

Now is the time to fortify your breeding program with proved and popular blood lines

For Sale

Line-bred May Royal Majesty—Langwater Foremost bulls or Maxim—May Royal bulls.

sired by

BUTLER ISLAND MAJESTY SCARLETT
(soon will be an A. R. sire)
BUTLER ISLAND BELLRINGER
QUAIL ROOST BRIGHT KING

All are out of High Record A. R. dams—many of Africander breeding. *Send for our sales list.*

Chester, South Carolina

W. B. STRINGFELLOW, OWNER

Special "Midnight" Review

JUDY OF THE GLEN

a Langwater Midnight, A. R. daughter
just finished with
12264.6 lbs. milk, 635.9 lbs. fat, Class G
(*subject to final verification and approval*)

"JUDY" IS THE HIGHEST TESTED DAUGHTER OF OUR HERD SIRE

LANGWATER MIDNIGHT, A. R.

A full brother to Langwater Philosopher, A. R.

Other Midnights Starring in Our Production Review

	Milk	*Fat*	*Cl.*	*Days*
Midnight Pleasure of The Glen	10936.4	479.87	G	349
Nightmare of The Glen	9425.6	478.71	F	299
Court Lady of The Glen	9539.6	453.60	G	261
Sample of The Glen	7767.4	370.01	G	257
Midnight Quickstep of The Glen	3692.7	142.80	F	97

Head your herd with a "Midnight" son

Federal Accredited 100172 — *Bang's Free Cert. 7*

GLEN FARM • *Newport, R. I.*

MRS. G. J. GUTHRIE NICHOLSON, *Owner* — EDWARD F. MURPHY, *Herdsman*

Rockingham Cestrian...

A paternal brother to

ROCKINGHAM HOLLIRU
802.8 Class Leader 4th Place, FF.

ROCKINGHAM HOLLILYN
Sold for $3,100. Top Animal at Coventry Sale.

ROCKINGHAM HOLLICHOISE
Sold for $775. Top Animal Michigan State Sale.

Rockingham Cestrian
has a right to be good

Sire: ROCKINGHAM PRINCE HOLLISTAR, A. R.
Winner of many prizes including Jr. and Gr. Champ. bull, Topsfield, 1931; 1st prize get of sire, Topsfield, 1935, 1937, 1938, 1939, 1940.
25 A. R. daughters with 35 records average 12132.2 lbs. milk, 628.4 lbs. fat, 31 immature.

Dam: ROCKINGHAM FANNY, A. R.
13890.8—610.5—GG
15733.9—758.1—B
1 A. R. daughter—1 A. R. son.

A daughter of that great proved sire—LANGWATER HOLLISTON, A. R. Double up on "Holliston" blood. Buy the benefits of proved blood lines. *Order your "Cestrian" son today.*

Accredited for T. B. 112325 Negative to Bang's 5

HAZELWOOD FARMS

R. B. CALDWELL
Owner

Chester, South Carolina

DUNN'S TOUR *offers...*

COUNTRY ESTATES WITH GUERNSEYS...
We are not in the real estate business but we do sell Guernseys and are assisting with two large estates, each with sixty or more Guernseys, established milk businesses and fertile farm lands that must be sold completely to settle the affairs of former clients who died recently.

COMPLETE HERDS LISTED:
New York . . . two herds of 20 head each.
Massachusetts . . . herd of 17 head.
Connecticut . . . herd of 21 head.
Vermont . . . herd of 60 head.
All are registered Guernseys priced for immediate sale.

FRESH COWS . . . we always have them. This month we have 18 head listed on farms in eastern New York—all are registered and priced from $225 to $275 each, fresh or due soon.

BULLS . . . the best selection we ever listed of really top bulls. All are May Rose breeding, several are proved sires.

If you need a group of cows or heifers, foundation Guernseys or a Commercial Herd . . . save time and tires by consulting our listings.

OUR SERVICES ARE FREE TO EVERY BUYER

DUNN'S TOUR
"The Short-cut to Good Guernseys"
Schoharie, N. Y. and Cordaville, Mass.

NORWOOD FARMS

Offer line-bred bulls—sired by a son of *LANGWATER PLATO, A. R.*, and out of A. R. daughters of *LANGWATER PLATO, A. R.* Double up on the blood of Langwater Pharoah, A. R.

Typical "PLATO" daughters

"PLATO" has 16 A.R. daughters that average 11125.6 lbs. milk, 535.7 lbs. fat, all immature.

	Milk	*Fat*	*Class*
PLATO'S BELLE OF FREWVALE	13215.2	686.6	GG
LANGWATER THAIS	12531.2	610.4	F
PLATO'S HEIRESS OF FREWVALE	11665.5	602.5	F
PLATO'S MILLICENT OF FREWVALE	11342.8	591.7	GG
PLATO'S PRIMROSE OF FREWVALE	11520.2	558.7	G
PLATO'S LADY OF FREWVALE	10771.1	553.7	G
PLATO'S RUTH OF FREWVALE	11030.3	546.5	GG
PLATO'S PEARL OF FREWVALE	12033.2	544.6	GG

Fortify your herd with proved breeding. Send for our new sales list. It has some real bargains.

NORWOOD FARMS • *Quarryville, R. F. D. 2, Pennsylvania*

Accredited 46617—Bang's Free 3351

W. A. & E. A. FREW, *Owners* W. F. ADAMS, *Superintendent*

MEREDITH FARM

TOPSFIELD, MASSACHUSETTS

OUR NEW CLASS LEADER

◀ Meredith Echo 510850

16449.5 lbs. M., 858.7 F.,

7th in Class DD

Four Generations of Meredith Farm Breeding

EDWARD WIGGLESWORTH, Owner — HORACE M. CLARK, Manager

Pine Hill Farm • Katonah New York

Production • Outstanding Udders

Herd on A. R. Herd Test. Up to September, 1941, 18 records were completed. These average 11507 lbs. Milk, 546.8 lbs. Fat, 16 immature, 10 first calf, 17 meeting calving requirements, 7 triple letter. The 8 on three-time milking average 14548.2 lbs. Milk, 676.3 lbs. Fat, 7 immature, 7 double letter.

Some recent completions

	Milk	*Fat*	*T. M.*	*Class*	**Days Milked By Machine*
MERMAID ROSE OF STEEPWAYS 398357	15422.3	733.31	857	A	147
	(subject to final verification and approval)				
FLORA OF TERSANA FARM 365990	12127.2	677.3	771	AA	184
	(354 days. Still on test.)				
JOLLY LASS OF STILLWATER 534235	13066.1	654.4	861	CC	143
	(subject to final verification and approval)				
LEADING LADY OF PINE HILL 517008	12904	639.4	833	C	171
	(subject to final verification and approval)				
MASHER'S AGNES OF PINE HILL 551322	11123.9	602.7	861	F	123

*(These records made by cows in stanchions. Machine in use since July 1).

HERD SIRES

FOREMOST DON 227831
Sire: FOREMOST'S BELL BUOY 117666
Dam: VALOR'S BELINDA 194046
15721.0—889.9—B

CAUMSETT AIRMAN 287387
Sire: LANGWATER COUNT 204888
Dam: CAUMSETT ROYAL BARBARA 566635
12786.3—662.1—GG

A farmer herd. Bull calves at farmer prices out of families that were appreciated this past fall, both at the fall sales and in the show ring.

NATHAN YAKIMOFF — *Accredited Negative* — FRANK YAKIMOFF

Look 'em Over

Clear Springs' Maxim Ace 303537

Born: January 30, 1941

Sire: **Clear Springs' Advancer 231878**
4 A. R. daughters, others now on A. R. test.

Dam: **Clovelly's Hilda 371007**
12550.5—574.4—F
13959.2—636.4—A
14932—704—A—337 days, still on test.

Maxim of Burkeville 129366, A. R.
35 A. R. daughters, 2 A. R. sons

Maxim's Inez of Quail Roost 355031
10894.8—592.6—F; 11285.4—621.7—C; 15613.0—829.9—A

Langwater Clovelly 160257, A. R.
11 A. R. daughters

Wesana Leona 296366
12221.5—581.3—AA
4 A. R. daughters

Clear Springs' Maxim Knight 307435

Born: July 9, 1941

Sire: **Quail Roost Maxim's Prince 209991, A. R.**
24 A. R. daughters, others now on A. R. test.

Dam: **Klondike Hope 414795**
12170.4—626.8—GG
12515.1—690.4—DD
14118.0—677.5—AA

High Point Prince Maxim 104016, A. R.
75 A. R. daughters, 17 A. R. sons
7 daughters with over 800 lbs. fat.

Landmark Princess May Rose 183458
14782.5—863.5—A
2 A. R. sons, 2 A. R. daughters

Argilla Knight 193529, A. R.
47 A. R. daughters, 2 class leaders
1 daughter finished with over 1000 lbs. fat.
(subject to final verification and approval)

Klondike Gay Donnabella 285629
10918.8—572.4—G
13075.4—681.1—A

Bull calf tatoo 469

Born: October 1, 1941

Sire: **Maxim's Master Fred 250910**
2 A. R. daughters now on A. R. test.

Dam: **Foxdean's Mary 368719**
16246.7—911.0—AA
Dam of 2 A. R. daughters

High Point Prince Maxim 104016, A. R.
75 A. R. daughters, 17 A. R. sons
7 daughters with over 800 lbs. fat.

Master Fred's Chene of Bdk. 274613
11685.2—702.7—A; 12927.9—734.3—AA

Handsome Golden Charlie 75362, A. R.
33 A. R. daughters. A good son of Langwater Foremost.

Winston Farms Buttercup 223360
10114.7—531.1—E; 13251.0—642.7—A

Make your selection and write for more information and price.

Bang's Free Herd Certificate 100 *T. B. Accredited 517655*

CLEAR SPRINGS FARM

Concord, North Carolina

A. L. Brown, Owner **U. S. Highway 29-A** G. H. Cartner, Manager

CATHEDRAL FARMS

BIGGER AND BETTER GUERNSEYS

TRADE MARK REG.

Oneonta, New York
January 6, 1942

DEAR GUERNSEY BREEDERS:

In checking up and taking stock of our activities for the year, 1941, we feel we have carried on in a fine way in upholding the standards and requirements set for the BIGGER AND BETTER GUERNSEYS for us by the "Old Timer." In the year, 1941, eight A. R. records were completed, seven of them being in double letter and six junior records among these eight.

Cathedral Dorothy's Lass's Kate 555257, A. R.
10063.7 M., 599.5 F., Class GG

Cathedral Areta Rilma 555253, A. R.
10414.7 M., 592.2 F., Class GG

Cathedral Kate S.'s Sister Kate 555252, A. R.
11784.5 M., 661.1 F., Class GG

Cathedral Princess Rilma 555251, A. R.
11137.3 M., 610.0 F., Class FF

Marcy Farms Rilma Marie 513544, A. R.
16051.9 M., 693.3 F., Class EE

Sequel's Cathedral Rilma 467876, A. R.
15148.7 M., 748.5 F., Class BB (subject to final approval)

Cathedral Kate S.'s Kate 470570, A. R.
16910.6 M., 896.7 F., Class AA
(subject to final verification and approval)

Cathedral Betty's Belle 436662, A. R.
14374.6 M., 718.7 F., Class A
(subject to final approval)

Of these animals listed above, we have two splendid bull calves to offer at the time of this writing. One is a son of Cathedral Dorothy's Lass's Kate 555257, sired by Rockingham Resolute 292017 and the other is a son of Cathedral Betty's Belle 436662, sired by Sir John Rilma 219344, born January 4, 1942. Sequel's Cathedral Rilma is in calf to Sir John Rilma and Cathedral Kate S.'s Kate is in calf to Rockingham Resolute. They are due to calve the latter part of January.

Bulls have been moving very well lately and if you act at once, we will be able to outfit you with that son of Sir John Rilma or Rockingham Resolute.

Write for full details and particulars.

Yours for
BIGGER AND BETTER GUERNSEYS
Robert Faber, Manager
RF:DG CATHEDRAL FARMS

Quail Roost Princess Carol

Line-Bred to 2 Great Sires

High Point Prince Maxim, A. R.
Florham Laddie, A. R.

Sire: QUAIL ROOST MAXIM'S PRINCE, A. R.
Full brother to Quail Roost Maxim King, A. R. (Sire of the 1940 Reserve Grand Champion Cow and Sire of top bull sold in 1941 Quail Roost Sale.)

Dam: MAPLEWOOD QUEEN MARIE, A. R.
12497.1—655.5—F

4 A. R. daughters. She is sired by Maple Glen Zev, A. R. (6 A. R. daughters with 7 records average 11884.3 lbs. milk, 625.0 lbs. fat, all immature. He is a son of Florham Laddie, A. R.

Quail Roost Princess Carol has proved blood lines top and bottom. Send for our new MAXIM sales list.

King's Dairy Farm

Bishopville, South Carolina

W. C. KING, OWNER A. B. MOONEYHAN, MANAGER

The Top of the Tops

Pine Manor King's Royal

288236

Dam: FLORHAM CRYSTAL, the outstanding daughter of *Langwater Pharaoh's* highest transmitting son, *Langwater Country Gentleman.*

Sire: CORONATION KING OF PINE MANOR
The outstanding transmitter of type in the shows this year. His get are all nice young animals. His dam, "Minuet" and his sire's dam, "Rosamond" are two beautiful, 800-lb. daughters of that great sire, GREEN MEADOW CORONATION KING.

Accredited *Negative*

OWEN'S PLACE

DIETRICH FARMS, INC.

OWEN H. DIETRICH
Manager

Bremen, Indiana

Can You Act Quickly?

We can get delivery on 100 *Guernsey Breeders' Farm Signs* for 1942 *if* we have the orders before March 1.

Be sure your sign is included in this order. No more farm signs will be available for the duration.

Only $9.41 Imprinted

These signs are proved. Hundreds are now providing satisfactory service.

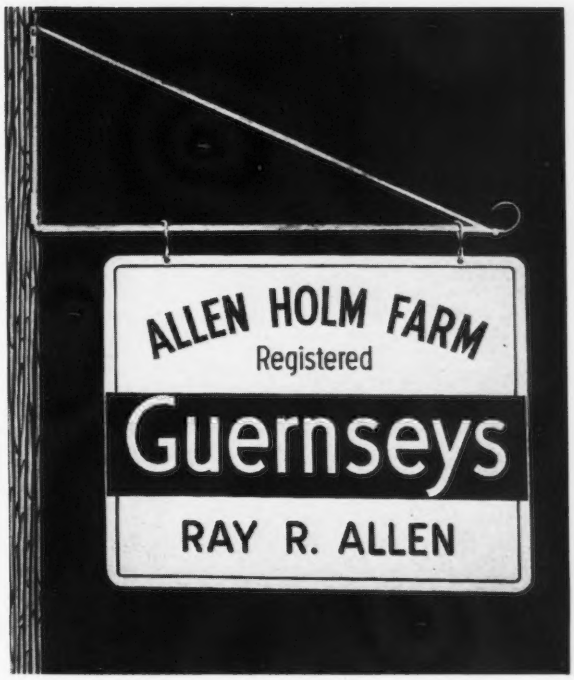

Order Today

ATTRACTIVE . . . rich Guernsey Cream background and deep maroon lettering, 21 by 26 inches in size and hung from a heavy porcelain enameled bracket.

DURABLE . . . made of heavy 18 gauge steel with lettering and background of baked enamel. Do not confuse this with an ordinary painted or lithographed sign.

CLIP COUPON HERE

FARM NAME (*as you want it on sign*).....

OWNER'S NAME (*as you want it on sign*).....

FARM ADDRESS.....

FREIGHT ADDRESS.....

Are you a Golden Guernsey Milk Producer?.....

Enclosed find.....check,.....money order for one Guernsey Breeder's sign and bracket.

All signs F. O. B. Baltimore, Maryland

THE AMERICAN GUERNSEY CATTLE CLUB

PETERBOROUGH, NEW HAMPSHIRE

CHARLESCOTE FARM

SOLD DURING THE YEAR 1941 SEVEN BULLS

The sire and dam of these bulls, and the purchasers are as follows:

CHARLESCOTE PANCHO	Langwater Peter Langwater Valencia 2d 11009.5—619.3—D	Estate of Edward Orton, Jr., Upper Sandusky, Ohio.
CHARLESCOTE METEOR	Woodholm's Moonbeam Charlescote Progress 11857.4—558.9—GG 18557.7—894.8—EE, Class Leader, 2nd EE and 5th E.	C. C. Vaughan 3rd, Franklin, Va.
CHARLESCOTE MERCURY	Woodholm's Moonbeam Charlescote Poplar 12932.7—640.7—FF	Edwin C. Welch, Antioch, Ill.
CHARLESCOTE PEERLESS	Langwater Peter Langwater Valerie 12721.7—520.8—CC	E. J. Dunphy, Elkhorn, Wis.
CHARLESCOTE PACIFIC	Langwater Peter Corium Pride's Ingarose 9420.9—509.4—G 11100.9—597.6—A	Edgar O. Filby and Hull Bros., Fortuna, Calif.
CHARLESCOTE PLAYMATE	Langwater Peter Woodholm's Honeydew 11340.6—593.0—DD	M. J. Boyle, Trustee Lakewood Farms, Mundelien, Ill.
CHARLESCOTE CORSICAN	Langwater Corsican Charlescote Patience 13138.3—684.3—GG	Murphy Products Company, Burlington, Wisconsin.

LANGWATER PETER (refer to August 1, 1941, issue for full pedigree)
average of eight records of first six daughters to freshen 13834.7 M., 700.2 F.
5 Pair Daughters (mature equivalent) 16382 M., 816 F.
Their dams.....13208 M., 693 F.
INCREASE Daughters over Dams... 3174 M., 123 F.

WOODHOLM'S MOONBEAM (Refer to Sept. 1, 1941 issue for full pedigree).

Federal Accredited Certificate 474040 Mass. Abortion Free Herd No. 12

RICHARD SALTONSTALL, *Owner*
140 FEDERAL STREET
BOSTON, MASSACHUSETTS

Sherborn, Massachusetts

GORDON L. STANLEY, *Herdsman* MAYNARD C. GRINDLE, *Manager*

Head your herd with a "PROSPECT" for High Production . . .

FOR SALE

Line-bred County Squire - King of the Meads grandsons sired by our herd sire

Green Meads Prospect

Sire: LANGWATER COUNTY SQUIRE
9 A. R. daughters as two-year-olds average 13112.7 lbs. milk, 653.7 lbs. fat.

Dam: GREEN MEADS QUEEN PHYLLIS
12015.4—655.3—GG
14481.6—826.3—C
She is by Langwater King of the Meads, A. R. and out of Green Meads Phyllis with records as follows:
13996.3—872.8—B
15545.8—954.9—A
3 A. R. daughters including:
Green Meads Queen Priscilla with 533.7 lbs. fat, Class E, and Blakeford Phyllis with 600.4 lbs. fat, Class G.

PROSPECTS NOW FOR SALE

GREENWAY FARM

Ware, Massachusetts

G. H. TIMMINS, *Owner* L. B. WILSON, *Superintendent*

Guernsey Pedigree Specialists

Established in 1915

Two color typewritten or ditto pedigrees, one copy up to several hundred on blanks for loose-leaf herd registers or on blanks not punched for covers for surplus stock for sale.

CATALOGUES FURNISHED FOR AUCTION OR PRIVATE SALES.
MOUNT HOPE PRECISE OR COMMERCIAL OR OTHER TYPES OF INDEXES PREPARED.
DAM-DAUGHTER COMPARISONS FIGURED.

Price Schedule

Number of Ancestors	Size of Blank	Typewritten (Two color) 1 copy	Ditto (Two color) 15 copies	Ditto (Two color) 30 copies
14	8½" x 11"	$ .75	$1.00	$1.25
14	14" square	1.00	1.25	1.50
30	14" x 16"	1.35	1.75	2.00
30	4¼" x 7¼"	.75	(pocket loose-leaf)	
62	14" x 17"	2.25	2.50	2.75
124	17½"x 23½"	4.00	(On Cardboard, Suitable for Framing)	

NOTE: On all ditto pedigrees, 15 or 30 copies, there is no additional charge for master copy. NOTE: Special prices quoted on total number of animals in herd on loose-leaf, 30 and 62 ancestor blanks.

In ordering pedigrees, please furnish name and herd book number and date of birth of animal to be pedigreed, as well as name and herd book number of sire and dam and grandsire and grandam on both paternal and maternal sides.

Send for samples and prices direct to

Ithaca Sales and Pedigree Company
513 NORTH TIOGA ST., ITHACA, NEW YORK
Telephone 3522

GOLDEN=ARROW=FARMS

REG. U. S. PATENT OFFICE

Where the Cows Milk A TON of Milk per Month

Now comes Langwater Golden 230785, A. R. Below we show four of his daughters. They averaged 11435.3 M., 641.0 F. These records were made in Classes GG and G. Look at their high test.

No. 65—Golden Arrow Lois

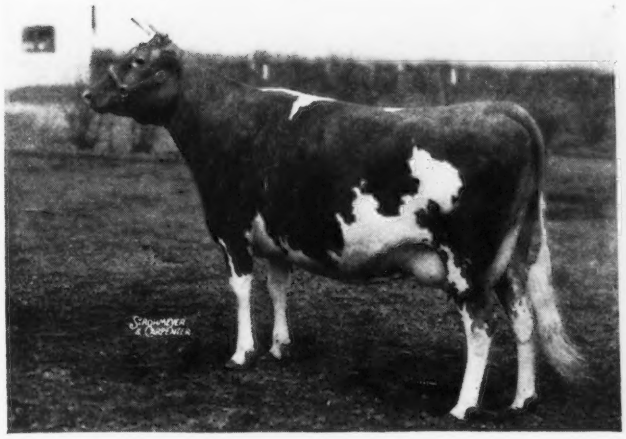

GOLDEN ARROW LOIS 605645, A. R.
10606.5 M., 656.7 F., Class G. She tested March, 7.07; April, 6.19; May, 7.28; June, 6.57.

No. 62—Golden Arrow Myrna Loy

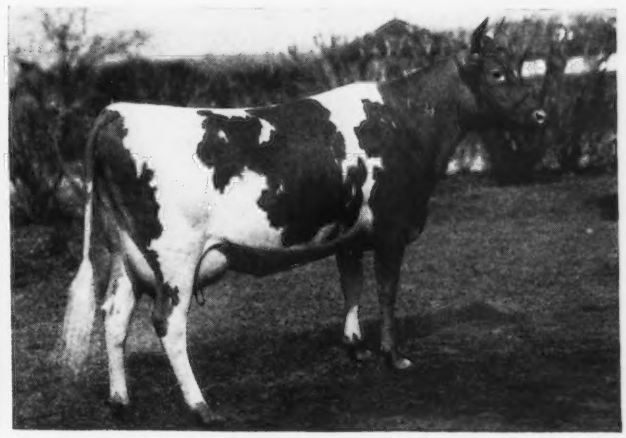

GOLDEN ARROW MYRNA LOY 651122, A. R.
10042 M., 618 F., still on test. She tested June, 6.24; July, 6.45; August, 6.80; September, 6.50; October, 6.82; November, 7.33. Will be confirmed later. Bred for double letter, Class GG.

No. 63—Golden Arrow Regina

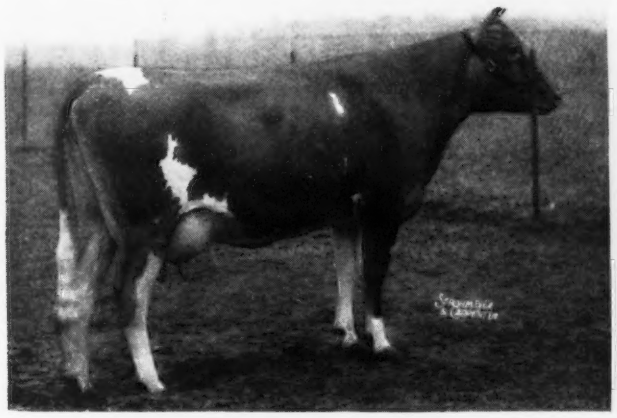

GOLDEN ARROW REGINA 605644, A. R.
13657.6 M., 690.9 F., Class GG. She tested Feb., 5.14; March, 5.41; April, 5.42; May, 5.29.

No. 68—Golden Arrow Lady Luck

GOLDEN ARROW LADY LUCK 605646, A. R.
11435.2 M., 598.5 F., Class GG. She tested February, 5.21; March, 6.04; April, 5.18; May, 5.30.

While these are outstanding records, yet our prices on bull calves are reasonable. You can afford to own the best simply by contacting us.

DAISY CATTLE MARKERS MAKE GOOD COWS LOOK BETTER—See our Ad, page 207, for Daisy Cattle Marker.

WE EXTEND A SPECIAL INVITATION TO VISIT THESE FARMS.

Our advertisement appears the first of every month.

GOLDEN ARROW FARMS ***Huntington, Indiana***

Federal Accredited - Indiana Bang's Free Certificate No. 929-D

W. F. SCHACHT, *Owner*, P. O. Box 7, Huntington, Indiana

MAY ROYAL - STEADFAST SALE

Saturday, May 16, 1942

Raemelton Farm, Mansfield, Ohio

On U. S. Route 30—Lincoln Highway—half-way between Pittsburg and Fort Wayne, East and West and exactly half-way between Cleveland and Columbus. Raemelton Farm is southwest of Mansfield on State Route 545 which is known as Marion Avenue Road, two miles from the square and two miles out of town. The Pennsylvania, B. & O. and Erie Railroads all pass through Mansfield.

Late Tuesday afternoon, November 25, Clair S. Johnston, Manager of Homestead Farms, Franklin, Virginia, and I left Franklin for Chicago, spending the first night in Burkeville, Virginia. Bill Gould came to the Hotel when I called that evening, and told of an interesting trip with Gordon Hall through the Carolinas buying for Mr. Agar.

Before light the next morning we were off for Lewisburg, West Virginia, Shawnee Farms, E. M. Johnson, owner, Maurice Happersett, manager. Clair let the car roll and by 10:30 we were at Shawnee. We went over the herd which was in splendid shape, and selected two, which Mr. Johnson has not yet given his O. K. on.

By three that afternoon we were at Quincy Dairy Farm, Quincy, West Virginia. Mr. Dickinson arrived a few minutes after we did, and we went over the herd carefully. Following the advice of Jimmy Robertson, Mr. Dickinson is developing one of the good herds in the land. I was particularly interested in the get of Green Meadow Mahomet, full brother to Green Meadow Minuet, and sire of Coronation Potentate, highest priced bull sold in 1941. (Herd sire at Clora's Point, Col. Chas. P. O'Connor, Trappe, Maryland). On the list of nine I asked Mr. Dickinson to select two from, there were five Mahomets. (He has so far refused to consign, but I am hopeful he will change his mind.)

We left the farm at 4:25 P. M., a most unfortunate time, since the road is narrow to Charleston, with 4 one-way bridges and all factory workers in that end of the country were on their way home. It took us one hour and a half to drive twenty-five miles.

We arrived in Columbus, Ohio, about nine, called Ben Tussing and Otto Kline, and called it a day. Early Thursday morning we were at Ben Tussing's for breakfast, and selected one bull and his full sister by Franchester Kismet out of Willowmere Bonanza, 15729.7—643.0—AA, full sister to Willowmere Belle, dam of Quail Roost Maxim's Donna, high cow at the 1941 Quail Roost Sale to Mrs. Sallie Jones Sexton, Bryn Du Farm, Granville, Ohio. Also, three other high class first calf heifers.

Mary and Otto met us at Penn Villa at 10:00 A. M. and Otto continued on the trip with us, Mary taking the car back. We went over the Penn Villa herd, Mrs. Sexton's, on to O. R. Reed's Olentangy Farm, where we were promised a full sister to McDonald Farms' great cow, Dorothea of Olentangy, provided their dam drops a heifer this year.

Then to H. A. Wise, Versailles, Ohio, where we picked three very good cows. The Wise's have one of the best producing herds in the land. Has had an average of over 400 lbs. in C. T. A. for 9 consecutive years. Raemelton Sunny Dictator and a good Caumsett bull of the Gerar Pearl line have helped in this. Spent the night in Indianapolis and were at Normandy Farms as early as the fog would permit. Saw that day and the next, three fatal accidents.

Kenneth Tate showed us around and we greatly admired the get of Coronation Rose King (his two granddaughters out of Green Meadow Melba should make history, April 4, see back cover page) and Coronation Prince Steadfast. Mr. and Mrs. Krannert were away, but we suggested five to pick a pair from, and hope to get a real consignment.

Off to Danville, Illinois, to see H. C. Horneman, stopping in Lebanon, Indiana, for a short visit with Russell George.

At Pine Manor early Saturday morning. Mr. Martin and Dick Ulken went over the herd with us until almost noon. They consigned Pine Manor Chiquita, a daughter of Coronation Count out of Douglaston Princess Charlotte, she out of Shuttlewick Mirth. This heifer was bred December 12 to Coronation King of Pine Manor.

DOUGLASTON PRINCESS CHARLOTTE
14251.7—688.8—BB
3 A. R. daughters average 631.7 lbs. fat, all immature. Sold for $5,500. Out of Shuttlewick Mirth, she out of Shuttlewick Levity. Dam of Pine Manor Chiquita.

Johnston left me at Drew TenBroeck's Saturday night. I spent Monday and Tuesday in Chicago and Hap Huston met me early Wednesday afternoon in Toledo. We picked four good ones from Howard Ziegler's at Clyde, Ohio, (he has a real bull in Broadland Contender, a grandson of Langwater Content) and tentative selections to be confirmed from Paul Scheplin, the Erf's and Paul Aigler.

At Harold Holdridge's early the next morning. He will make a top consignment. Notably a daughter of Vagabond's Steadfast out of a double granddaughter of Green Meadow Coronation King. (Broadland Border King—Green Meadow Wilda).

On to Roy Cope's, Leetonia, Ohio, where we picked an outstanding cow, one that will show with the best, and a two-year-old heifer.

Then to Leland Bingham's where we picked two real ones—Edinham's Noble Rita and Belle. Stopped hurriedly at Willyard Brothers. They will put in a good pair and back to Franchester, arriving at 5 P. M. to go over the herd with Mr. Charles Bolton. We agreed on Franchester Admirable, Franchester Surprise, (by Langwater Shah out of Franchester Cheer) and Franchester Noble Lassie by Green Meadow Renown. Perhaps a son of Green Meadow Monita also. Keith Huston, Hap's boy, is putting in a good heifer by Franchester Shawnee.

Stopped at Halfred and Nat Hill let us have a good bred heifer. On the way to Raemelton, we stopped to see Thos. Harville and his son, Carroll. Both promised a good consignment. Stopped at Earl Lindsay's Clearfield Farm, Massillon, Ohio, and accepted Governor's Juanita, a five-year-old daughter of Franchester Governor and a heifer calf by Langwater Flash (Langwater Countryman—Langwater Opal) out of Polly's Gem, she by a maternal brother to Argilla Knight. Spent the night at Raemelton where Johnston picked me up.

Raemelton will consign some select Triumphs and Corkings, and two bulls of their Duchess family. On the way home we stopped at Antietam. They will consign a maternal sister to Foremost Old Rose, 1st three-year-old, 1940 and 1st four-year-old, 1941, National Dairy Show.

Since making the trip described, I have been to Riegeldale and selected a son of Riegeldale Coronation King, out of a double granddaughter of Green Meadow Coronation King, (Green Meads Coronation King—Douglaston Coronation Queen) three daughters of Riegeldale Coronation King, a daughter of Langwater Phador, and one of Green Meads Coronation King. McDonald Farms and Friendship will also most probably consign.

FOR CATALOGS WRITE...

LOUIS McL. MERRYMAN & SONS • SPARKS, MARYLAND

Modeler Daughters

PRODUCE...

All are sired by

LANGWATER MODELER 227623

Sire: LANGWATER PHARAOH, A. R.
Dam: LANGWATER MONA, A. R.
A daughter of Langwater Valiant, A. R.

	Milk	*Fat*	*Class*	*Days*
BIRCHFIELD MONOME	10652.6	633.5	GG	
BIRCHFIELD ULTRAEEN 2D	11156.7	644.4	G	
BIRCHFIELD ITSANNA	12844.9	651.4	G	
BIRCHFIELD LASSEIK	8534.8	444.24	G	273
BIRCHFIELD THELMA	10271.0	484.06	G	291
BIRCHFIELD ROSENINA	10162.2	566.80	G	269

Stock of this breeding is now available

SEND FOR OUR SALES LIST

Accredited *Negative*

BIRCHFIELD FARM

South Dartmouth, Massachusetts

LAWRENCE GRINNELL, *Owner* D. N. MCLEOD, *Manager*

M-R Guernsey Dairy Farm

Type • Production

Glad to report some of our latest records made at the M-R Dairy Farm

	Milk	*Fat*	*Class*
Ballet Girl of M-R. Dairy	13138.2	677.9	CC
	(subject to final approval)		
Yellow Rose of M-R. Dairy	12045.9	656.3	AA
Rosebud of M-R. Dairy	13701.9	612.9	DD
Butter Maid of M-R. Dairy	11489.5	589.5	CC
	(subject to final approval)		
Sulo of M-R. Dairy	11496.1	523.5	GG

Two of these cows are for sale. You can have your choice—$400.00 each, on the farm. They are all with calf to our show bull, Marshall of M-R. Dairy. He is the sire of Lady Thirteen of M-R. Dairy Farm that topped the two-year-old class at the Waukesha Sale this fall for $530.00. All these cows are granddaughters of old Bournedale Princeling.

Wisconsin Abortion Free Herd No. 6225
Federal Accredited Herd No. B2328

EAGLE RIVER, WISCONSIN

TH. RASMUSSEN, *Owner* A. K. ANDERSEN, *Manager*

GAYOSO ACTRESS 217326

Will be 16 years old next June 12, 1942

Her son, COOPER'S KING ARTIS 186731, A. R., now in service as a proved sire at the Kansas State College was one of the good sires used in this herd. His 16 A. R. daughters have 19 records up to 699.8 F., Class AA. Their production and their type suited Prof. Atkeson's keen eye.

Her son, COOPER'S REX 254196, by Bournedale Rex 159247, A. R., now has three daughters in this herd in milk. Their type, udders, and production make us feel that he has been worthy to carry on the background of Langwater Africander 57121, A. R., with which this herd is infused. His first daughter is exceeding her dam's production by a liberal margin.

Her only daughter that we have in milk appears now as the best daughter of her sire, Cooper's Fancy's Africander 190906, A. R.

She is due to calve February 7, to the service of Langwater King of the Meads 196128, A. R.
Her own records speak for themselves, 11210.7 M., 600.4 F., Class F; 15287.3 M., 713.1 F., Class A.

Sons of Cooper's Rex 254196 out of the outstanding daughters of Cooper's King Artis 186731, A. R., are available. Write for pedigrees.

TOM COOPER FARM • Ardmore, Oklahoma

TOM COOPER, *Owner* *Federal Accredited to T. B. 400529 - State Accredited to Bang's 1288* AL GEURKINK, *Manager*

A Bull Worthy to Head a Good Herd

BETHANY WISTAR'S SON 304740 *Dropped August 4, 1941*

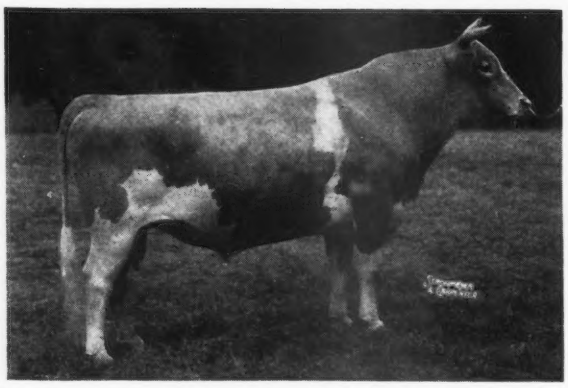

His Sire . . .

◀ GREEN MEADS WISTAR

"Wistar" is a son of Langwater King of the Meads, A. R., and out of the great cow—Green Meadow Wistaria, 15963.9 lbs. M., 807.8 lbs. F., Class A. "Wistaria" has 1 A. R. son and 5 A. R. daughters that average 13098.3 lbs. M., 668.1 lbs. F., all immature. "Wistar" is a full brother to Chedco King of the Meads. *His first daughters are now on test and are most promising. Plan a visit to the farm and look them over.*

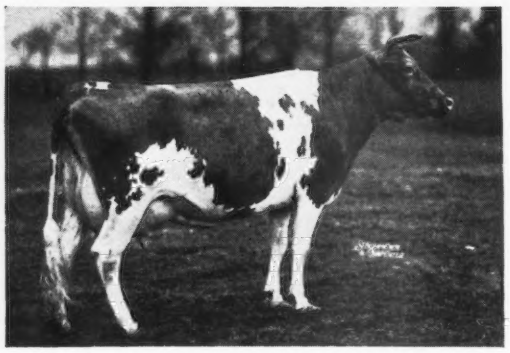

His Dam . . .
A Great Producing Daughter of
SUNNYVALE SUN, A. R.

◀ RAEMELTON SUNNY LASS 370587, A. R.
12714.9 lbs. M., 653.4 lbs. F., Class D
Dam of 3 A. R. daughters

	Milk	*Fat*	*Class*
Raemelton Golden Lustre	16576.3	821.8	D
Raemelton Golden Lass	13317.1	657.7	BB
Raemelton Royal Lassie	11063.7	496.7	G
AVERAGE	13652.4	658.7	All immature

This great proved matron is worthy to be the dam of your herd bull.

"Sunny Lass" has two full sisters, both are good producers and real foundation cows.

RAEMELTON SUNNY BESS 14291.0 lbs. M., 769.3 lbs. F., Class C

RAEMELTON SUNNY BELLE 14225.7 lbs. M., 645.7 lbs. F., Class D

Bethany Wistar's Son has a full brother, Bethany Wistar's Sunny that is owned by Leland W. Osterling, Paul H. Blair and Charles R. Hartzell, Butler, Pennsylvania.

Consider the blood lines • ***Study the inheritance***

A bull that is backed by proved inheritance and production top and bottom.

T. B. Accredited 136265 ***Bang's Free Certificate 1345***

BETHANY-HOMESTEAD FARMS, INC.

BYRON S. MILLER, *President* **Honesdale, Pennsylvania** COREY C. GAREY, *Manager*

BRECHINWOOD FARM

JAFFREY • NEW HAMPSHIRE

ACCREDITED NEGATIVE N. H. NO. 2

Congratulations to J. F. Walker, Portsmouth, Va.
On his purchase of
GREEN MEADS KING MERRYMAKER 272876

We continue the blood lines with

Howland's Noble Alderney 292798

Sire: Green Meads Noble 258262, son of Langwater County Squire 216866, and out of Green Meads Queen Daisy 449471, 16560.4 M., 848.8 F., Class BB. Daughter of Langwater King of the Meads 196128, A. R.

We offer two choice Cows

(1) **Brechinwood Queen Marguerita 518901, A. R.** 10356.2 M., 559.6 F., Class EE. Winner of Eight Prizes. Born August 14, 1936. Due April 3, 1942. Daughter of **Langwater King of the Meads** and out of **Green Meads Marguerita 349032, A. R.**, 10784.1 M., 641.8 F., Class G. Also, winner of Eight Prizes.

(2) **Brechinwood Lady Lorna 485618, A. R.** 12367.5 M., 614.8 F., Class EE; 13979.3 M., 660.5 F., Class B. Prize Winner. Fresh December 16, 1941. Milking over 50 lbs. a day. Born December 27, 1935.

Also, Heifers by **Green Meads King Merrymaker** up to eighteen months; one, ten months, out of "Queen" and a calf out of "Lorna."

CHARLES S. MILLS, Owner GEORGE W. DOUD, Superintendent

DAISY CATTLE MARKER

NOW HAS DOUBLE LOCK

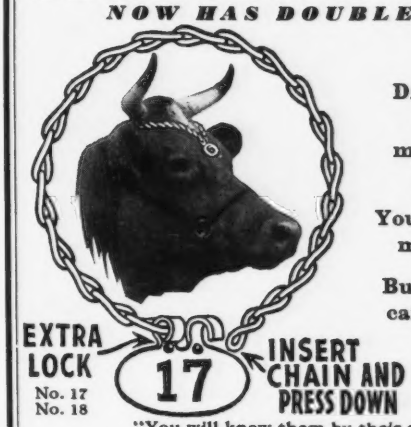

DAISY CATTLE MARKERS make good cows look better.

You need them now more than ever.

Buy now while we can supply them.

"You will know them by their number."

This marker is very attractive. In applying this one-piece marker it is only necessary to place the chain around the neck or horns of the cow. See cut for locking. ***No. 17*** Daisy Cattle Marker with 23-inch chain for the horns. Brass plated. ***Price $6.50 per doz.*** Post-paid complete.

No. 18 Daisy Cattle Marker when used around neck, a 36-inch chain is furnished. Brass plated. ***Price $7.50 per doz.*** Post-paid complete.

No. 19 Daisy Cattle Marker for calves and young stock, furnished with 1¼-inch brass ring, to be used with strap. ***Price $5.50 per doz.*** Post-paid complete.

Standard numbers are stamped 1 to 150, others stamped as per order. Sample mailed anywhere in United States for 60 cents to cover handling and postage.

Manufactured by

Golden Arrow Farms

Box 7, HUNTINGTON, INDIANA

BOLTON FARM

University of Pennsylvania

Our Senior Herd Sire . . .

LEDA'S REX OF BOLTON 206215, A. R.

12 A. R. daughters with records up to 11759.4 M., 578.7 F., Class GG. His daughters are especially pleasing and have splendid udders.

His Dam:

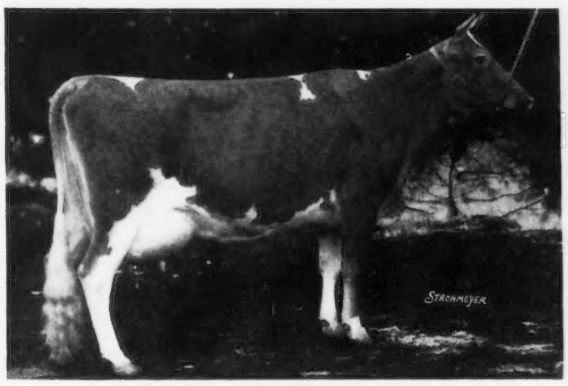

RAIDER'S LEDA OF BOLTON 291907, A. R.
13471.0—704.3—E

3 A. R. daughters and one of our foundation cows. Many animals in the herd now trace to this great cow.

We are now in a position to offer you a selection of good young bulls ready for light service.

Write us your needs

Accredited T. B. Free Certified Bang's Disease Free

BRISTOL - PENNSYLVANIA

HOLLOW HILL FARM

★ *Guernseys* ★

Headed by an excellent son of

Klondike Hollimost 237473

and that grand dairy cow

Klondike Katinka 453448

13862.7—691.0—GG
North Carolina State Champion

Gayhead's Klansman 276155

Just one bull calf from a choice A. R. dam available at this time.

"A Small Herd of Select Breeding Guernseys"

Accredited Certificate 85652 - Negative Certificate 62

MR. AND MRS. PAUL MOORE, *Owners*
RAYMOND F. BENHAM, *Herd Manager*

Convent - New Jersey

21 Fritzlyn bred bulls sold into 7 states during 1941

Fritzlyn bred sires will carry through for you

The following Guernsey Breeders have Purchased a Fritzlyn bred sire to head their herd during 1942.

ANIMAL	PURCHASER
FRITZLYN SIR DOR	Mrs. B. F. Jones, Sewickley, Pa.
FRITZLYN FAITHFUL GENIUS	A. J. Hempler, Garnavillo, Iowa.
FRITZLYN QUESTA JUPITER (4th Bull)	Abram S. Wolff & C. S. Wolff, Quarryville, Pa.
FRITZLYN TOM	Marshal W. Thompson, Eureka, Pa.
FRITZLYN JUPITER ROMERT	W. Paul Mummert, Chambersburg, Pa.
FRITZLYN SUPREME JUPITER	Webster Frankenfield, Ottsville, Pa.
FRITZLYN MADELINE'S GENIUS	Wm. H. Kleppinger, Northampton, Pa.
FRITZLYN JEAN	B. Stanley Luff, Wrightstown, Pa.
	Also, G. A. Plomgren, Fountainville, Pa.
FRITZLYN JUSTIN	Harry W. Densten, Lansdale, Pa.
FRITZLYN RAMPART	Willis O. Detweiler, Woodbury, Pa.
FRITZLYN GEM'S RAMPART	Nelson B. Oblinger, Lambertville, N. J.
FRITZLYN CHARTER GENIUS	Wm. Fray, Danboro, Pa.
FRITZLYN MARGUERITE'S FASHION	F. C. Kay, Pueblo, Colo.
FRITZLYN EASTER JUPITER	H. B. Edeburn, Mercer, Pa.
FRITZLYN MADELINE'S JUPITER	Luther F. Witmer, Stroudsburg, Pa.
FRITZLYN VICTOR	National Farm School, Doylestown, Pa.
FRITZLYN CLEMENT	Terry C. Roush, Point Pleasant, W. Va.
FRITZLYN GENERIC	Ralph A. Herd, Peoria, Ohio.
FRITZLYN LOCKERBIE JUPITER	J. Carroll Johnston, North Wales, Pa.
FRITZLYN VIC	P. F. Fiscus, New Bethlehem, Pa.
NOT REGISTERED	Preston D. Hunter, Tonganoxie, Kans.

YOU, TOO, MAY PROFIT BY A FRITZLYN BRED SIRE.

Now we can offer especially choice bull calves sired by *TWO PROVED A. R. SIRES.*

Your choice of a son by *Florham Jupiter, A. R.*, or by *Fritzlyn Genius, A. R.*

FRITZLYN FARMS • *Pipersville, Pennsylvania*

WILLIAM F. FRETZ, *Owner* — *Federal Accredited 43770* — *Bang's Free Certificate 485* — G. E. LEWORTHY *Manager*

Look Ahead to "Better Times"

Now is the time to consider a son of

FORGES BETTER TIMES

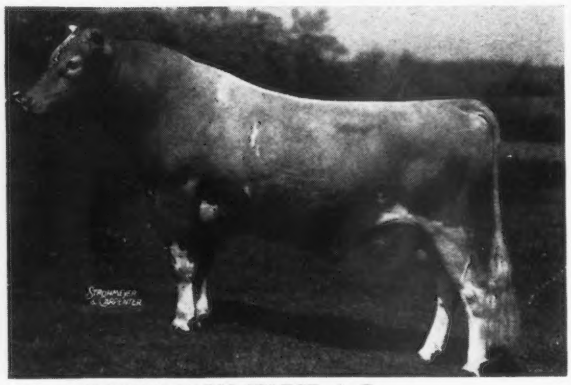

Sire: GRAFTON FARM SELECT, A. R.
12 A. R. daughters average 11892.9 lbs. milk, 636.7 lbs. fat, all immature.

Dam: FORGES ROYAL RIXIE, A. R.
11859.8 lbs. milk, 697.1 lbs. fat, Class A.
Sire: Forges Royal Knight, A. R.
11 A. R. daughters including the Class Leader, Forges Royal Tilly with 18193.4 lbs. milk, 1058.9 lbs. fat, Class A (9th place).

We believe that the place to buy PRODUCTION INHERITANCE is where PRODUCTION PREDOMINATES

Send for a "Better Times" bull list

FORGES FARM • Plymouth, Mass.

T. W. PRENTICE, MANAGER

My Idea of a Real Good Cow.....

Patroness of Cinchona 514925, A. R.

9963.4 Milk, 542.2 Fat, Class G, 730 T. M.
11709.0 Milk, 637.9 Fat, Class DD, 693 T. M.

She is sired by LANGWATER ADJUSTER 201118 and out of Bloomfair Patricia 351288, A. R., 12338.9 Milk, 574.7 F., Class AA.

"ADJUSTER" is by "MOONLIGHT" and out of "CLOVER" that is by "VALIANT" and out of "COUNTRY BLOSSOM," she by "Steadfast."

Offered for sale at this time is a son of PATRONESS OF CINCHONA 514925. He is six months old and good enough to show anywhere. He is sired by GREEN MEADOW PEERLESS 2D 252969 whose daughters are unusually good.

Extended pedigree and price gladly sent to anyone interested in a future herd sire carrying LANGWATER and GREEN MEADOW blood lines.

Several heifers for sale also.

TRI-COUNTY GUERNSEY BREEDERS MEMBER

CINCHONA FARM

Chestnut Hill
Pennsylvania

SAMUEL H. TENDLER, *Owner*

Avalon Guernseys

"Buy a young bull and raise him yourself." We are in the retail milk business as well as breeding Guernseys. We have been connected with good Guernseys for many years and will be glad to price our young bulls right.

For your selection a choice of two or three young bull calves, out of Advanced Register dams and sired by KENFLEUR'S ROSE KING MARVEL. Seven nearest dams average 680.5 F. He is a son of Coronation Rose King and out of Kenfleur Dicta Marlene, the highest two-year-old daughter of Dunwalke Dictator, A. R.

Watch future advertisements for consignment to May Royal-Steadfast Sale.

200 Head Registered Guernseys

T. B. Accredited *Bang's Free*

THOMAS HARVILLE & SON

MACEDONIA, OHIO

LAKEWOOD FARM

Our Senior Sire . . .

St. James Philosopher's Robin

Dropped: August 18, 1938

A combination of Good Proved Blood Lines

Carries the blood of the 3 Herd Bulls that helped build the St. James herd.

Sire: **Langwater Philosopher, A. R.**
Sire of the 1941 Grand Champion Female and grandsire of the 1941 Grand Champion Bull. A son of Langwater Moonlight, A. R.

Dam: **St. James Champion's Blue Bird, A. R.**
11671.5—530.1—FF

Sire: **Shuttlewick Champion, A. R.**
A son of Itchen King, A. R., and Shuttlewick Levity, A. R.

Dam: St. James Prince's Babette
A daughter of **Bournedale Crown Prince, A. R.**

"ROBIN" is full brother to the 1941 Junior Champion at Wisconsin.

Stock of this breeding for sale out of A. R. dams.

Mundelein, Illinois

MALCOLM J. BOYLE, Trustee — ART GOEDECKE, Manager

EDISTO FARMS • *Denmark, South Carolina*

A GREAT SIRE

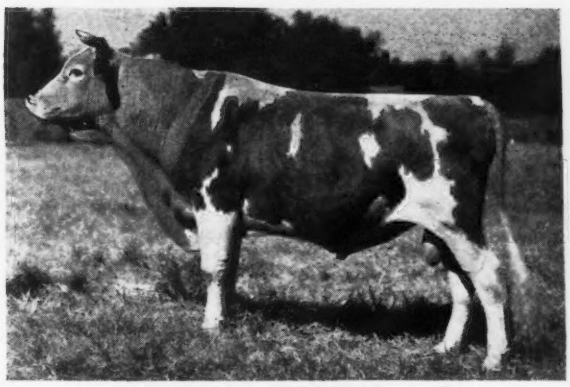

CORNELIA'S SUPREME, A. R.
24 A. R. daughters with 27 A. R. records average 11767.7 lbs. M., 566.2 lbs. F., 25 records immature classes.
Sire: ROYAL SUPREME, A. R.
40 A. R. daughters, 9 A. R. sons.
Dam: FOREMOST'S CORNELIA
15554.3 M., 752.8 F., Class A

HIS GET

From left to right:
SUPREME'S ROSEENA
15938.8 M., 754.6 F., Class A
SUPREME'S CONNIE OF EDISTO FARMS
15170.9 M., 724.5 F., Class A
SUPREME SIBYL OF EDISTO FARMS
11084.3 M., 503.1 F., Class FF
On test in A and should make well over 700.
SUPREME'S GLORYANA
13642.3 M., 705.8 F., Class D

We are in position to offer grandsons and double grandsons of "Supreme" from cows with good records. Why not plan to visit Edisto Farms and select a herd sire?

T. B. and Bang's Accredited

J. B. GUESS, JR., *Owner* — J. B. GUESS, III., *Manager* — O. H. SHARPE, *Herdsman*

Congratulations

to J. B. Guess, Jr. and J. B. Guess, III. on their selection of McDonald Farms Super Prediction 307814 to head their great herd at Edisto Farms, Denmark, South Carolina.

HIS SIRE:

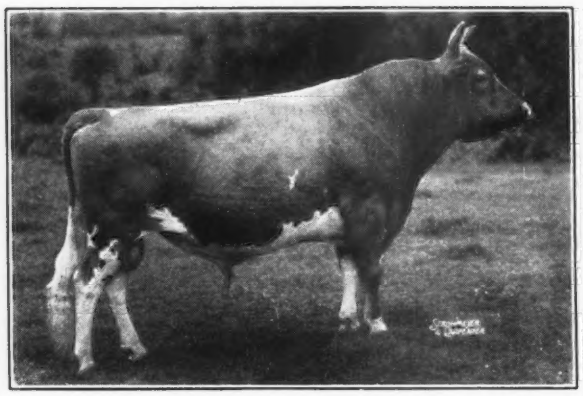

FOREMOST PREDICTION 212227
Outstanding sire of show ring winners for past three years. His daughters are rapidly proving their ability at the pail. His 3 nearest dams have all held world's records.

HIS DAM:

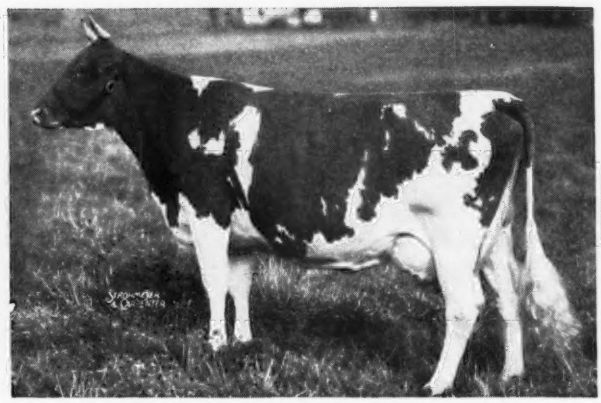

SUPREME'S JANICE 356072
20012.5 Milk, 942.4 Fat, Class BB. World's record when made. 19618.6 Milk, 981.8 Fat, Class AA. 2nd in class AA when made. 1st cow of breed to make two records over 940 lbs. Fat.

His maternal brother:

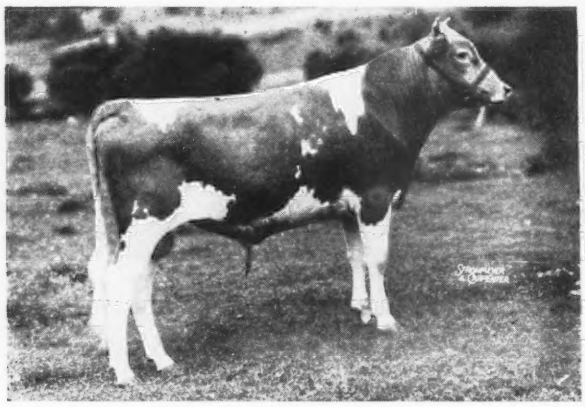

McDONALD FARMS SUPREME BLEND 276554
1st prize Junior Yearling bull at New York State Fair and Eastern States Exposition, 2nd at National Dairy Show, 1940. 1st prize 2-year-old bull at New York and Maryland State Fairs and Waterloo Dairy Cattle Congress, 1941.

Super Prediction's full sisters:

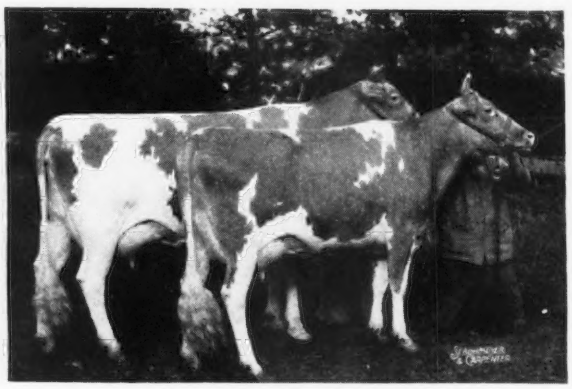

McDONALD FARMS ALLEEN 540532
(Left) 619.6 Fat, Class E. On retest, 147 days, 356 lbs. Fat, Class A.
McDONALD FARMS DANICE 628375
(Right) 616.3 Fat, Class GG. 1st prize Produce of Dam at New York and Maryland State Fairs, Eastern States Exposition and 2nd at National Dairy Show, 1940.

Three sons of Supreme's Janice are in service in the McDonald Farms herd: McDonald Farms Benedict (by Caumsett Agitator), McDonald Farms Supreme Blend (by Valor's Royal Blend) and McDonald Farms Supreme King (by Myhaven King). Also retaining an inbred son of "Prediction" by "Prediction" out of McDonald Farms Alleen.

BULL OF THE MONTH—A son of McDonald Farms Supreme Blend out of McDonald Farms Danice. A show calf, born July 8, 1941.

Federal Accredited T. B.
J. M. McDONALD, Owner

McDONALD FARMS
CORTLAND, NEW YORK

N. Y. Approved Herd No. 646
K. C. SLY, Manager

For Sale

Maxim - Valor - Foremost bred bulls out of A. R. cows.

Typical A. R. Cows

	Milk	Fat	Class
Dixie Queen of Milton Lodge	16126.5	636.1	AA
May King's Gippy Judy	11106.4	629.3	A
Foremost Verbena of South Lawn	16303.9	704.2	A
Count's Gippy Paula	13410.6	721.1	AA
Dorothy's Maxim's Girl	12902.4	633.2	AA
May King's Gippy Lois	16989.3	758.6	BB
May King's Gippy Princess Jean	13137.9	708.5	A
May King's Gippy Eva	13900.7	601.4	A
May King's Gippy Eileen	15808.5	686.7	A
Gippy Princess Marjory	12176.1	612.2	F
May King's Gippy Abby	14849.2	757.9	A
Poheja's Louise	14709.7	666.0	A
Gippy Princess Alma	12760.3	594.1	E
Gippy Count's Bernice	12168.3	596.3	F

SEND FOR OUR NEW SALES LIST

"We invite you to visit Gippy and see the herd"

Federal Accredited No. 112365 *S. C. Bang's Free No. 16*

Gippy Plantation **Moncks Corner, South Carolina**

NICHOLAS G. ROOSEVELT, *Owner* E. G. CARPENTER, *Manager*

OUR HERD SIRE . . .

A Bull that has high Production Inheritance

Argilla Forecaster, A. R.

Sire: DOLLY'S FOREMOST OF HIGH ROCK, A.R.

More 700 lb. daughters than any other Guernsey bull. Sire of the long distance champion producer.

Dam: ARGILLA NORA, A. R.

13673.9 lbs. M., 654.0 lbs. F., Class A. 2 A. R. sons, 2 A. R. daughters average 793.5 lbs. F., Classes E and G respectively. She is a daughter of Langwater Sentinel, A. R.

"FORECASTER" is a full brother to Argilla Catamount, A. R., and to Argilla Formosa, A. R., 15875.8 lbs. M., 854.5 lbs. F., Class E (former class leader, sold for $1,950). "Forecaster" and "Jeweler" (son of Forecaster) sons out of A. R. cows for sale.

ACCREDITED BANG'S FREE

C. S. McCALL, Owner

APPIN FARM

Bennettsville, South Carolina

MASSACHUSETTS GUERNSEYS

The many outstanding Guernsey herds of Massachusetts offer foundation stock of real merit.

Healthy, Well-Bred

Cows • Heifers • Bulls

Look These Over, Prices Right

Write:

Massachusetts Guernsey Breeders' Association

146 Summer Street · Boston, Massachusetts

VISIT → FLYING HORSE FARM

South Hamilton, Mass.

Home of High Test and Production

FOUNDATION COWS TO FINISH TEST IN 1941

	Milk	*Fat*	*Class*	
Alfalfa Farm Heloise	15951.6	1006.2	BB	(*Class Leader, 3rd place*)
	(*held for registration of calf*)			
Alfalfa Farm Flute	15961.3	970.4	AA	(*Class Leader, 6th place*)
*Hilltop Butterfat Belletta	16630.3	868.9	AA	
Phillis of Butternut Shade	17635.9	803.0	AA	
Flying Horse Violet	15875.7	801.3	GG	(*Class Leader, 7th place*)
Charity of High Hill	13543.6	790.8	DD	
*Flying Horse Royal Pearl	14032.6	734.5	GG	
Hilltop Butterfat Betsey	12611.9	613.5	FF	
Demon's Solitaire of M. H.	9540.2	584.1	FF	
Average	14642.6	797.0		

*Subject to final verification and approval.

OFFICIAL RECORDS COMPLETED DURING FOUR YEARS

Year	*No. of Cows*	*Milk*	*Fat*
1938	8	13506.7	691.2
1939	12	11976.8	636.0
1940	8	12973.6	737.5
1941	9	14642.6	797.0
4 Years	**37**	**13171.6**	**709.0**

A few bulls out of choice foundation cows for sale

T. B. Accredited *Mass. Abortion Free No. 60*

Please address all correspondence to Flying Horse Farm, South Hamilton, Massachusetts

Robert Murray, herd manager

MIDDALE GUERNSEY DAIRY

7 miles N. of Vancouver on main Pacific Highway
***Mail Address:* RIDGEFIELD, WASHINGTON**

Featuring:

Grandee's Pal of Middale

Price $350.00

Born: December 28, 1941
His maternal brother was 1st bull calf and junior champion, Pacific International. His full brother is junior herd sire at Traverdale Dairy, Ridgefield, Wash.

Sire:
WEY ACRES HONESTY GRANDEE 277712
Half-brother to junior herd sire at Langwater. 1st prize two-year-old, Western Washington and Pacific International, 1941.

LANGWATER GRANDEE 227277
Sold for $6,000, 1936.
Reserve Grand Champion, National Dairy Show, 1937. Daughters now on test at Wey Acres Farm.

LANGWATER MERRYMAKER 166128
24 A. R. Sons, 31 A. R. Daughters, including:
Langwater Merry Queen; 705.6—AA
Langwater Grateful; 682.1—A
Langwater Merryanne; 674.5—B
Langwater Blanche 2d; 651.5—G

LANGWATER COUNTRY BLOSSOM 307376
15080.5—729.9—AA
Sold for $4,500, 1936 Langwater Sale.

WEY ACRES DONALD'S HONESTY 478392
10708.2—577.3—G

DOUGLASTON LORD DONALD 209347
7 A. R. Daughters, including:
Wey Acres Donald's Fancy; 758.8—FF
Wey Acres Donald's Iowana; 691.4—GG

VALOR'S HONESTY 347885
16785.8—708.1—B

Dam:
SHEIK'S PLAYFUL OF MIDDALE 464447
1st prize senior yearling, junior and reserve champion, Pacific International, 1936. Dam of 1st prize bull calf and junior champion bull, Pacific International, 1937.
9953.8—525.0—G—T. M. 894
9739.2—521.7—DDD—T. M. 609

AIYUKPA L. SHEIK 187422
5 A. R. Sons, 18 A. R. Daughters, 31 records, including:
Sheik's Dawning of Middale; 522.6–GG
Sheik's Ladyette of Middale; 497.5—BBB.
Wandamere Princess; 505.3—BBB
Louise's Queen of Wandamere; 542.4—AAA.
Sheik's Sweetheart of Middale; 412.3—CCC.
Sheik's Tillaire of Middale; 475.1—D
Wandamere's Wanda's Joan; 467.7—DDD
Sheik's Playful of Middale; 525.0—G

ALMA'S PLAYMATE OF WANDAMERE 369054
1st prize heifer calf, Oregon, 1932.
15211.6—729.4—DD
10172.1—513.3—BBB

AIYUKPA LEVITY-KING 130508
6 A. R. Sons, 12 A. R. Daughters, 21 records, 13 immature, including:
Aiyukpa L. Blanche; 892.1—AA
Aiyukpa Levity Coronet; 730.5—AA

AIYUKPA SECRET CORONET 215568
9540.5—539.5—GG
1 A. R. Son, 3 A. R. Daughters

DON OF COAL CREEK 155085
Sire of:—
Alma's Playmate of Wandamere 729.4—DD, 513.5—BBB

TRAVELER'S ALMA 198395
1st aged cow, Oregon, 1933; Senior and Grand Champion, Oregon, 1934; 2nd aged cow, Western Washington, 1933, 1934.

Other cows to calve this January include:

MASSIE GALE, granddaughter of Aiyukpa Sheik, with 339.8—GGG, 422.6—EEE, 492.4—CCC.
IONE OF SHADY SPRING, with 468.2—DDD (subject to final approval).
BONNIE OF SHADY SPRING, with 541.8—DDD (subject to final approval).
LAD'S JOSEPHINE OF MIDDALE, with 376.5—GGG (subject to final verification and approval).

Write for latest sale leaflet and detailed pedigrees. **All cows on regular two-time milkings.**

Our Senior Sire . . .

Cooper's Royal Squire

Sire: COOPER'S ROYAL HEIR, A. R.
14 A. R. daughters with 20 records average 10866.6—480.5—3 in triple letter, 16 immature.
He is by Woodbine's King of Beechwood, A. R.

Dam: GAYOSO SQUIRE'S LADY, A. R.
13066.9—716.5—A
2 A. R. daughters with records up to 11574.9—604.7—GG. She is a granddaughter of Langwater Steadfast, A. R.

SEVERAL DAUGHTERS NOW ON TEST

	Milk	*Fat*	*Class*	*Days*
Paramount Maxine's Joy	9277.7	434.89	E	244
Paramount Miriam's Greta	4567.2	194.72	C	122
Paramount Eva's Laura	8263.9	484.18	C	275
Paramount Dolly's Beula	7278.2	346.39	G	238

SEND FOR OUR NEW SALES LIST

Stock of this breeding is now for sale

Feess Paramount Dairy

FRED S. FEESS
Owner

Parsons, Kansas

We offer . . .

at private treaty the majority of one of the good herds in the Metropolitan area, including a cow whose sire and dam brought over $60,000 and for whose brother, a like figure was refused. Her daughter, son, and 29 granddaughters, a number of heifers by the inbred son of the sire of two 1,000 lb. cows, etc., etc.

Four good type young Langwater bulls whose daughters are extremely promising. $1250 to $3000 each. 2 Countryman's, a Pharaoh and a Moonlight. A number of fashionably bred young bulls $400 to $600.

A commercial herd. One-half pure breds, one-half grades.

A number of fresh, young, pure bred cows. None A. R. $300 each.

About 25 fresh grades $125 to $175. Depending on production. All T. B. and Bang's Accredited.

Louis McL. Merryman & Sons
SPARKS, MARYLAND

PINE GROVE Presents . . .

A Junior Sire

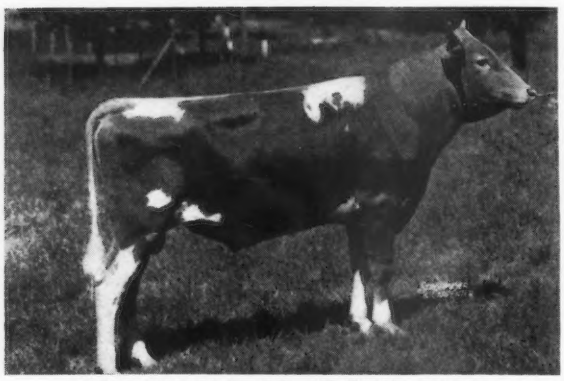

VAL'S CONQUEROR OF PINE GROVE
Sire: VALOR'S PREMIER, A. R.
9 A. R. Daughters

Dam: ALTA OF BANKSBURN, A. R.
12440.7 M., 604.5 F., AHI—320 days
13197.0 M., 634.4 F., D. H. I. A.—1936
14214.6 M., 747.0 F., A (record made at 12 years of age)

Full brother for sale, born April 22, 1941.

SEND FOR OUR SALES LIST

PINE GROVE FARMS

Binghamton, New York

Federal Accredited Negative to Bang's Certificate 1974

GEORGE J. POLLACK, *Owner* JOHN AUSTIN, *Herdsman*

A Satisfied Customer

Returns for foundation stock

We congratulate Mr. and Mrs. M. E. Stoudt, Riegelsville, Pa., on their selection of two daughters of Rilma's Cathedral Rose's King 177171, and one daughter of Hill Girt Merry Nobleman 200622, to be mated to their great Herd Sire, Bolton's Rilma Joe 243958, a son of "King" and a paternal brother to our new Pennsylvania State Champion—C. F.'S NELL GWYN 539190 13313.5 Milk, 759.1 Fat, Class FF.

Another Satisfied Customer

Returns for his 4th bull in succession

We congratulate Mr. Peter Zeitler, Elkton, Md., for his purchase of half-interest in our Junior Herd Sire, C. F.'s Prime Minister, a son of "Nobleman" and a grandson of that great producing cow, May Butterscotch with 16837.0 Milk, 824.5 Fat, Class A and 18555.9 Milk, 887.9 Fat, Class AHI. (3 A. R. daughters).

Mr. Zeitler plans to mate some of his very typy granddaughters of "King" and "Nobleman" to this promising young sire—a splendid line-breeding program.

"BY THEIR RECORDS YOU WILL KNOW THEM"

Federal Accredited Certificate 284084
Abortion Free Certificate 288

CHESTERBROOK FARM

Berwyn - Chester County - Pennsylvania

EST. E. B. CASSATT, *Owner* PETER J. BOLAND, *Manager*

ORCHARD LAWN DAIRY

Muncie, Indiana

Presents . . . **A few of our A. R. Cows**

Follow the "King"- "Admiral" Cross

	Milk	*Fat*	*Class*
ORCHARD LAWN'S CLEO	14251.4	683.9	B
GAYOSO KING'S COLUMBINE	13678.6	653.9	C
MOLLY'S MILLIE OF NOSKER FARM	12722.6	651.1	AA
ST. JAMES PRINCE'S LILIAN	11455.5	609.9	AA
GAYOSO ACTEEN	13029.3	595.7	C
ORCHARD LAWN FOREMOST SUSAN	11463.6	590.3	DD
ORCHARD LAWN'S SADIE	11987.7	580.6	GG
GREEN VALE FAUSTINE	12000.5	575.4	BB
ORCHARD LAWN'S FLORENCE	12445.5	572.9	GG
CLAY HILL E. BETTY	11626.3	565.7	AA
GAY SEQUEL'S ROSE	13635.4	560.6	A
ORCHARD LAWN'S MILLIE	10097.4	514.9	GG

For Sale . . . Bull calves out of cows like these and sired by *Gayoso Maud King, A. R.* (a son of Woodbine's King of Beechwood, A. R.) or by McDonald Farms Admiral (a son of Foremost Prediction, A. R.)

WILLIAM H. BALL, OWNER WILLIAM H. PAGE, MANAGER

Coolbranch Farm
Churchville,
Harford County, Maryland

Sire:
Maple Lane Gardenia's Steadfast 240690
Full brother to:
Maple Lane Challenger 222706
Maple Lane Gloria 447563
15654.9—776.9 — 4.96% — GG — 9th when made.

"GUARDY"
(Coolbranch Peony's Guardy 287786)

Dam:
Maple Lane Africander's Peony 254300
12523.3—734.7—5.87%—F
New York State Champion when made

Saugerties Africander 116932
43 A. R. daughters, 49 records average
12325.4—664.3—44 immature.

Fair Weather Gardenia 304148
14920.4—715.8—4.80%—D
15455.6—734.8—4.75%—AA
4th prize, Aged Cow, National Dairy Show, 1937.

Saugerties Africander 116932
43 A. R. daughters, 49 records average
12325.4—664.3—44 immature.

Silver Birch Meema 115176

Langwater Africander 57121, A. R.
76 A. R. daughters, 37 A. R. sons
Dora of Shagbark 88584
7018.8—436.7—6.22%—G
(Record made in 184 days when stopped by accident)
4 A. R. daughters, 1 A. R. son

Vanity's Ultra Steadfast
15 A. R. daughters, 2 A. R. sons
Fair Weather Gordon Dean 181094
Best of 4 records
16073.2—909.6—5.66%—A
3 A. R. duaghters

Langwater Africander 57121, A. R.
76 A. R. daughters, 37 A. R. sons
Dora of Shagbark 88584
7018.8—436.7—6.22%—G (184 D ays

Brookmead's Royal France 55927
1 A. R. daughter
Imp. Vallon's Heirloom 93737

JOSEPH FRANCE
Owner

Address all communications to
1409 MERCANTILE TRUST BUILDING - BALTIMORE, MARYLAND

JOSEPH H. WEBB
Manager

Spring Farm ***Tilly Foster, N. Y.***

Offers for sale...

A few bred heifers and young cows.
All are straight Butterfat Breeding.

For particulars apply to

Thomas Johnson, Supt.

T. B. Accredited 37946 *Bang's Free Accredited No. 1369*

EDEN PLAINS FARMS

This month we are offering for sale. . . An especially promising "Vagabond" son sired by

FISHKIN VAGABOND

Sire: LANGWATER VAGABOND, A. R.
8 A. R. daughters average 12247.1 lbs. milk, 593.3 lbs. fat, all immature.

Dam: BLOOMFIELD FISHKIN, A. R.
Former Pa. State Champion with 13525.8—677.7—FF. She is a daughter of Langwater Peterkin, A. R.

Route 4 • HAGERSTOWN, MARYLAND

MARTIN W. SHOWALTER, OWNER

Milton Farm ***presents***

A Group of Foundation Cows

Daughters of Carnation's Radiant, A. R.

These and other foundation cows are being bred to our Senior Sires:
QUAIL ROOST MAXIM'S GIFT. A son of HIGH POINT PRINCE MAXIM out of a line-bred A. R. Langwater Foremost cow. MAXIM-FOREMOST breeding.
CLEAR SPRINGS' MAXIM KING. A son of Gayoso King's Dairyboy that is line-bred to Gayoso Dairymaid and Langwater Actor, A. R. He is out of Maxim's Inez of Quail Roost, 15613.0 lbs. M., 892.9 lbs. F., Class A. MAXIM-ACTOR breeding.

Stock of this breeding for sale.
Write us your needs.

T. B. ACCREDITED BANG'S FREE

ARDEN, NORTH CAROLINA

F. E. LYKES, OWNER

Here is a real opportunity.
Another *Haven Hills* Guernsey bargain.
Values in Cows in milk.
Everyone has a record.
Now is the time to buy.

HAVEN HILLS
Invites you to visit the farm.
Look over our sires and foundation matrons.
Look over the young stock.
Sons of our 3 proved A. R. sires are available.

We shall be pleased to discuss your problems with you and help you select a herd sire or a few foundation females.

Herd T. B. Accredited *Bang's Certified 266*

Haven Hills Farm
ALBION, MICHIGAN

MRS. GEORGE E. DEAN, *Owner* GLEN FOX, *Manager*

Consign Some Choice Selections

We are consigning to the May Royal-Steadfast Sale a choice selection from 4 great families.

After the death of Chester C. Bolton, and before the dispersal sale, Charles Bolton selected a foundation herd for the present Franchester from 9 families that had been developed during the years of breeding. Only because we believe in the future of the May Royal-Steadfast Sale do we feel justified in consigning selections from our foundation.

Our first selection is made from the well-known "Bleu-Bell Family"

FRANCHESTER SURPRISE
Dropped: October 8, 1933
Records: 9114.1—474.6—GG
12673.7—629.6—AA

Sire—LANGWATER SHAH 97043
53 daughters, 91 record average
10346.4—533.4

Dam—FRANCHESTER CHEER 354698
14602.6—729.9—C

A Full Sister in Blood

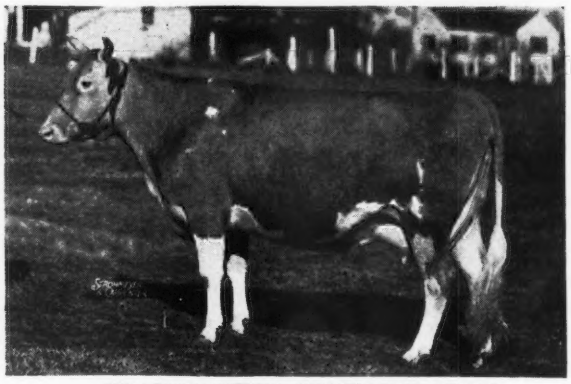

FRANCHESTER SOLITAIRE 350839
14496.5—763.5—A

Sire of "SURPRISE"

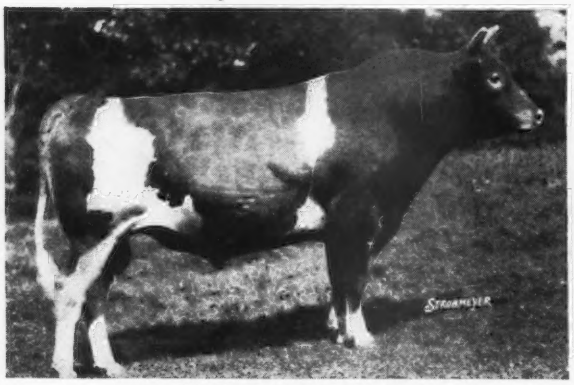

LANGWATER SHAH 97043
Sire: LANGWATER SHEIK 77112, A. R.
Dam: LANGWATER GEM 122456, A. R.
12500.0—686.4—D

4 A. R. sons, 4 A. R. daughters including Langwater Charm; 13208.4—700.2—D. Top cow sold at public auction 1940 ($4,500).

"SURPRISE" *is bred to* LANGWATER FREEMAN 288588 *that is sired by* LANGWATER VALENCIAN 252899 *and out of* FOREMOST LABELLE 459439 with 14554 M., 657 F., GG. on retest and finishing with 800 lbs. fat.

Dam of "SURPRISE"

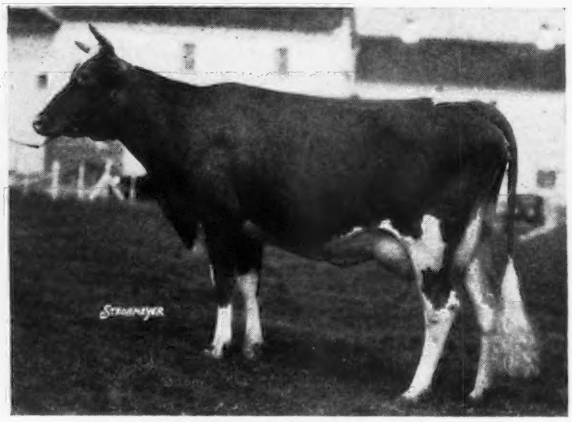

FRANCHESTER CHEER 354698, A. R.
12717.0—626.7—GG
14602.6—729.9—C
Sire: GREEN MEADOW CONSTANT 89353
Dam: BARKREST BLEU-BELL 225473
11305.6—568.3—G

1 A. R. son, 3 A. R. daughters including Franchester Contentment; 15890.0—701.7—AA.

FRANCHESTER FARMS • Lyndhurst, Ohio

CHARLES B. BOLTON, OWNER — *Accredited for Bang's and T. B.* — C. R. HUSTON, MANAGER

The

Performance Register

will help you do away with "Back seat driving."

If You Know The Facts You Don't Have To Depend On "Hear-say" To Determine What You Should Do.

Let the Performance Register go to work for you. Know Guernsey Inheritance the Easy Way and make Buying or Selling Easier.

If you know ALL the facts it is always easier to decide what is best to do.

Brakes Off -- Step On The Gas -- Follow Guernsey Inheritance By Using The Performance Register.

Reserve Your Copy NOW!

DATE.....194....

The American Guernsey Cattle Club,
Peterborough, N. H.

You may reserve.....copies and bill me April 1, 1942, for THE PERFORMANCE REGISTER, VOLUME I (2 books), at the pre-publishing price of $6 complete.

NAME.....

ADDRESS.....

D .....

GAYLORD'S BEQUEST OF FORTUNE 569405

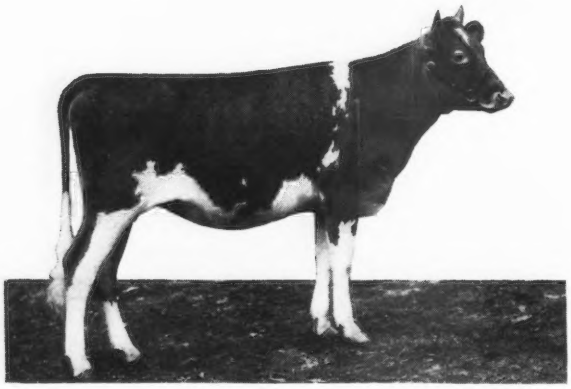

(photo reversed)
GAYLORD'S MYSTERY OF FORTUNE 482921

GAYLORD'S CO-ED OF FORTUNE 586925

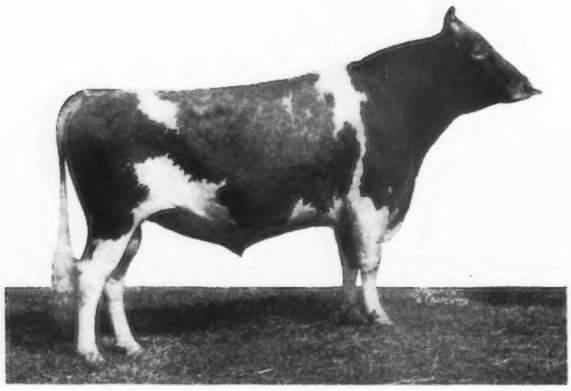

GAYLORD'S TOPNOTCH DUKE OF F. 266502

LANGWATER FORTUNE 217318

A Great Sire of Show Type Sons and Daughters

The progeny of Langwater Fortune 217318 have won many ribbons in the show ring. Gaylord's Bequest of Fortune 569405, shown as a three-year-old in 1941, was first prize at Illinois, Missouri, Iowa, Oklahoma, Texas and three other mid-west fairs and third at the National Dairy Show.

Gaylord's Mystery of Fortune 482921, now owned by Mr. and Mrs. Ernest Martin, Goshen, Indiana, was fourteen times Junior Champion, first as a calf and then as a Junior Yearling. She was second prize at the National Dairy Show, 1938, and she has a daughter that was first prize heifer calf at the 1941 National Dairy Show.

Gaylord's Co-ed of Fortune 586925 was third prize three-year-old at Illinois in 1941 and was well placed at other mid-west fairs.

Gaylord's Topnotch Duke of F. 266502, a three-year-old son of Langwater Fortune, won first prize at Missouri, Iowa and Texas state Fairs and Senior and Grand Champion at Tulsa Tri-State Fair, 1941 and fourth prize at the 1941 National Dairy Show.

A dam-daughter comparison of six daughters of Langwater Fortune and their dams shows an increase of 2020 lbs. in milk and 57 lbs. butter fat in the average of daughter's records over their dams.

Langwater Fortune daughters will be bred to Langwater County Squire 216866.

GAYLORD GUERNSEY FARMS

Box 1618 - Oklahoma City

NEGATIVE TO BANG'S DISEASE
T. B. ACCREDITED 400540

E. K. GAYLORD, Owner T. H. HAYTON, Mgr.

Profit with Raemelton bred Bulls

A "Corking" place to "Triumph"

Buy the blood of our two sons of Green Meadow Tranquil

- RAEMELTON SUNNY TRIUMPH, A. R., is by Sunnyvale Sun, A. R.
- RAEMELTON ROYAL CORKING is by Caumsett Shane, A. R.

A Raemelton Bred Bull Heads the Van Wert County Guernsey Assn., Convoy, Ohio.

RAEMELTON SUNNY COUNT, A. R.

Daughters

	Milk	*Fat*	*Class*	*Total Milkings*
Cornalfa's S. Louise	10654.6	506.7	DHI	730
Tul-lea's Star 2d	6968.7	353.4	GHI	710
Cornalfa's Fannie B. B.	9955.3	461.0	G	1095
Evalon Royal Pansy	7625.2	358.2	EEE	610
Evalon Sunny Nan	10612.6	513.4	C	730
Cornalfa's S. Fern	9634.3	471.4	GHI	727
Cornalfa's S. Pattie	7105.8	332.6	GHI	668

You, too, may profit from a "Corking" or a "Triumph" calf.
This proved blood is now ready to go to work for you.

Send for Price and Pedigree on our Bulls

Herd Federally Accredited and Ohio Bang's Accredited

RAEMELTON FARM **MANSFIELD, OHIO**
Otto C. Kline, *Supt.*

WHAT THE COWS ARE DOING

ON ADVANCED REGISTER TEST

SPECIAL NOTE: This list contains monthly and total credits for all cows, omitting decimals (except for the month's credit of butter fat) and the month's per cent of butter fat. When more than one month's credit is computed at the same time, only the last month's credit will appear with cumulative totals. These credits are subject to verification and correction until final approval and acceptance and all tests are made on the one-day basis except as otherwise indicated. Animals are tested in seven classes as follows: Class A, five years and over; class B, four and one-half to five years; class C, four to four and one-half years; class D, three and one-half to four years; class E, three to three and one-half years; class F, two and one-half to three years; class G, under two and one-half years.

Reentry test is indicated by a * before the cow's name. Triple letter record is indicated by a †.

Name and Number	Cl.	Days	Mo.	Production Credit Milk	Production Credit Fat	Total Credit Milk	Total Credit Fat
Adams, G. L., Coldwater, Ohio. ARHT							
Golden Glow Ella Anne	G	72	Nov	994	43.37	2195	100
s. Dun-Roven Dimple Warrior		D. Golden Glow Lula Belle					
Golden Glow Faithful Star	G	334	Nov	586	26.10	8849	371
Adams, S. N., Portland, Ind. ARHT							
*Goldmead Butterfat Gold Cora	E	352	Nov	531	29.65	9663	477
Agnew, Elizabeth B., Inverness Farm, Burkeville, Va. ARHT							
Inverness Bessie	F	179	Oct	639	28.96	4495	203
Inverness Blossom	G	365	Sept	606	32.61	7204	401
Inverness Violet	G	365	Sept	400	21.35	6675	364
Nellie Buttercup of Brookfield	A	77	Aug	1309	57.89	3451	144
s. Winston Farms Teddy		D. Topmost's Nellie of Brookfield					
Akron Veterinary Hospital, Akron, Ohio. ARHT							
*Trader's Lass	A	125	July	1228	61.19	6085	301
s. Caumsett Trader		D. Sweet Lass of Goodrich					
Aldrich, Stuart M., The Aldrich Farm, Rehoboth, Mass.							
Aldrich Farm Mignonette	G	290	Nov	673	35.23	9519	444
Monarch's Marguerite	G	294	Nov	706	45.12	8487	472
Monarch's Moonflower	G	259	Nov	696	43.80	7390	374
Monarch's Sensation	G	258	Nov	855	46.01	9256	467
Monarch's Yvonne	G	91	Nov	932	54.00	3087	167
Secret's Mildred	G	309	Nov	762	43.16	10023	552
Secret's Norma	G	244	Nov	889	51.61	9037	428
Alford, E. F., Alford Guernsey Farm, Fargo, N. Dak. ARHT							
*Alford Farm Aneta	C	311	Nov	481	24.06	9483	443
Alford Farm Arleen	G	259	Nov	520	27.35	6582	298
Alford Farm Gardenia	G	365	Nov	341	15.07	10346	469
Alford Farm Gwen	G	365	Nov	444	19.90	11120	468
Alford Farm Honor Girl	G	244	Sept	372	23.01	5839	310
*Alford's Golden Aggie	A	356	Nov	486	26.41	12906	631
Edith's Flayvel Norita	C	138	Nov	639	31.32	3642	163
s. Tianna's Elegant		D. Philamene Flayvel Norita					
Glennie Rose Bella	B	56	Nov	870	45.70	1630	77
s. Tianna's Elegant		D. Meadowood Hayes Bella					
Pine Manor Lilac	G	338	Nov	302	16.27	8925	375
*Tianna's Hiawatha	A	297	Nov	646	36.73	10433	515
Verndale's Miss Glory	A	20	Oct	724	31.52		
s. Glory Rose Prince of Verndale		D. May Rose Glory of Verndale					
Ames, John S., Langwater Farm, North Easton, Mass.							
*Foremost Labelle	A	328	Nov	1216	65.95	16311	730
Langwater Angelica 3d	F	365	Nov	245	15.39	8906	470
*Langwater Bounty	A	259	Nov	911	52.16	11181	513
Langwater Coquette	F	365	Nov	385	20.14	12284	586
*Langwater Coral	A	282	Nov	1242	62.74	15146	700
*Langwater Golden Bloom	A	280	Nov	956	77.76	12600	803
*Langwater Opaline	A	134	Nov	939	49.11	5425	257
*Langwater Queen of Mirth	A	274	Nov	1052	53.06	13660	591
Anderson, Robert, "the little farm," Fort Collins, Colo. ARHT							
†Marymoor Lu	F	57	Nov	1158	49.25	2166	96
Andrus, Julia Dyckman, Memorial, Incorporated, Bournedale Farms, Yonkers, N. Y. ARHT							
*Bournedale Golden Bunnie	E	101	Oct	1323	68.82	4677	237
Bournedale Golden Cinderella	G	184	Oct	935	56.32	6212	314
Bournedale Golden Countess	E	190	Oct	1079	58.82	7989	416
Bournedale Golden Dotty Dimple	G	153	Oct	988	55.08	4894	252
Bournedale Golden La Nocette	F	290	Oct	747	47.60	8527	507
Bournedale La Belle	F	365	Oct	553	35.10	12599	737
Bournedale Lady Victoria	F	123	Oct	991	50.38	4092	200
Bournedale Sunny Seven	E	301	Oct	1115	66.58	12311	645
Archer, Caroline, Flying Hill Farms, Reading, Pa.							
*Country Belle of Flying Hill	A	265	Nov	852	49.42	11469	557
Flying Hill Country Fortune	E	365	Nov	309	18.72	13264	660
Flying Hill Country Jewel	G	360	Nov	612	29.40	11186	526
Flying Hill Country Kindness	E	75	Nov	1146	62.84	2824	151
s. Florham Yeoman		D. Ruth of Flying Hill					
Flying Hill Country Trophy	B	124	Nov	1079	52.69	5010	235
Flying Hill Lively Linda	E	214	Nov	748	41.48	7564	349
Flying Hill Royal Damoselle	F	172	Nov	882	49.08	5904	277
Flying Hill Royal Maid	G	334	Nov	665	40.44	10257	559
Flying Hill Royal Virtue	F	343	Nov	855	52.12	12088	640
Flying Hill Scotch Taffy	E	236	Nov	732	37.37	7939	343
Archer, Mary, Flying Hill Farms, Reading, Pa.							
Flying Hill Country Sparkles	D	221	Nov	619	32.42	6696	302
Arnold, D. G., Lone Pine Farms, Bucyrus, Ohio. ARHT							
†Cleta of Lone Pine	G	305	Nov	220	14.84	8233	382
*Corium Marcus' Pallotta	A	355	Nov	549	31.86	12602	610
*†Evalon Jolly	C	122	Nov	819	44.25	4271	202
*†Golden Grange Ella	C	144	Nov	306	17.69	3069	132
†Janetta of Lone Pine	G	183	Nov	616	27.50	5011	197
†Marcena of Lone Pine	G	91	Nov	389	15.25	1449	55
†Phoebe of Lone Pine	G	122	Nov	606	29.58	2818	136
†Pirouette of Lone Pine	G	99	Nov	693	32.60	2530	120
†Rosalie of Lone Pine	G	99	Nov	531	22.69	2351	87
†Saphronia of Lone Pine	G	65	Nov	636	25.71	1412	57
†Selotta of Lone Pine	E	214	Oct	454	30.90	5018	245
Austin, R. J., Liseter Farms, Newtown Square, Pa.							
*Libelsun's Africander's Creamcup	A	91	Nov	1230	61.02	3804	165
*Libelsun's Westbrook Esperance	A	79	Nov	1165	53.59	3156	135
Liseter Africander's Buttercup	F	244	Nov	861	47.84	7745	387
Liseter Africander's Rebecca	G	331	Nov	496	29.32	7341	415
Liseter Belladonna's Glorious	F	365	Nov	444	28.38	9690	436
*Liseter Belladonna's Sunshine	A	91	Nov	1338	70.41	4180	207
*Liseter Merry Top's Creamcup	C	328	Nov	842	45.32	11942	598
Liseter Royal Creamcup	G	344	Nov	625	36.26	8584	437
*Liseter Sunny's Gloria	A	195	Nov	1058	59.60	8493	428
*Longwood Heiress	A	260	Nov	820	46.19	10277	512
Pansy of Wood Homestead	A	358	Nov	747	46.74	12764	615
Bache, Carter, Maywood Farms, Stillwater, Pa.							
*Blakeford Cleopatra	A	275	Nov	971	45.77	11621	514
Gold Branch Glory's D. A. Maid	E	122	Nov	982	57.69	4419	207
*Hope's Daisy Mae	A	268	Nov	744	36.95	11635	546
Hope's Wallie S.	B	283	Nov	1058	55.23	12308	568
Maywood Cara Donna	G	350	Nov	1037	53.83	12930	593
*Maywood Donna	B	296	Oct	383	18.98	12481	491
*Maywood Emblem 2d	C	252	Nov	858	39.22	10030	437
Maywood Gypsy Lady	E	130	Nov	1322	47.61	6134	225
Maywood Julia Scott	F	365	Nov	297	15.71	12356	616
Maywood Miss Margery	G	144	Nov	1002	42.61	4979	193
Maywood Musical	F	255	Nov	813	42.78	7839	367
Maywood Royalty Donna	G	365	Nov	383	17.30	11260	442
Maywood Thanksgiving	F	174	Nov	932	52.13	6005	276
*Westmont Penance	A	365	Nov	306	17.48	15281	750
Bache, David, Maywood Farms, Stillwater, Pa.							
Calder Farm Flossie	G	334	Nov	820	49.97	10710	591
Bacon, George W., Thatch Meadow Farm, Saint James, N. Y.							
Maple Lawn Cassandra	G	224	Sept	1158	47.50	9330	358
Baldwin, Charles, Rose Lane Farm, Pennington, N. J. ARHT							
†Merry Patty of Rose Lane	F	172	Nov	592	28.84	4085	165
Barclay, D. W., Chuckanut Farm, Burlington, Wash. ARHT							
†Baker View Levity	G	54	Oct	985	49.77	1644	83
s. Fircrest Noble Duke		D. Master's Lolita of Baker View					
*Chuckanut Lace	A	307	Nov	545	30.88	11447	604
Chuckanut Phyl-A.	E	161	Nov	775	40.95	5815	299
Chuckanut Phyl-C.	G	129	Nov	1126	44.26	5336	237
†Clutie of Chicona	F	279	Nov	472	28.99	5790	330
†Coral Van of Westlawn	A	195	Nov	780	38.17	7269	345
†Milly's Mollie of Springside	E	132	Sept	957	45.50	4586	216
†Nada May	A	232	Nov	809	46.71	9296	485
*Northern Flower of Chicona	B	314	Nov	771	37.96	12798	592
†Tilla Molly Girl	D	142	Sept	1180	60.22	6469	301
Barclay, Hugh, Douglaston Manor Farm, Pulaski, N. Y.							
Deer-Lick Ethel	G	250	Nov	773	47.81	7134	368
Douglaston Baroness Amherst	G	286	Nov	973	53.75	10290	508
Douglaston Baroness Clarina	G	141	Nov	838	49.49	4439	227
Douglaston Baroness Swansea	F	352	Nov	767	51.52	11189	575
Douglaston King's Amelia	G	189	Nov	928	45.88	6670	282
Douglaston King's Isabella	G	241	Nov	911	50.86	8658	414
Douglaston King's Marcedes	G	290	Nov	1035	58.07	11506	556
Douglaston Lady Erne	G	307	Nov	919	59.57	11217	585
Douglaston Maharonna Chauda	G	53	Nov	859	38.52	1517	69
s. Douglaston His Royal Highness		D. Douglaston Lady Clarendon					
Douglaston Maharonna Nepal	F	38	Oct	902	46.02	1076	54
s. Douglaston His Royal Highness		D. Douglaston Lady Moray					
Douglaston Princess Helen	F	344	Nov	875	46.66	11906	542
Douglaston Princess Sybil	G	321	Nov	681	41.92	8374	472
Douglaston Queen Anne	F	248	Nov	865	40.22	9411	396
Douglaston Queen Isabel	G	334	Nov	725	45.35	9578	493
Douglaston Queen Louise	G	334	Nov	744	43.97	10683	538
Douglaston Queen Matilda	F	365	Nov	399	26.43	11594	588
Barnstable County Farm, Barnstable, Mass.							
Barnstable Blonde Rose	G	348	Nov	774	45.41	11086	555
Barnstable Fromosa Rose	G	122	Nov	1057	52.02	4097	179

Birchfield Fromosa	B	286	Nov	705	37.60	8748	444
Forges Margie's Sequel	D	139	Nov	1035	53.32	5534	279
*Langwater Gloria	B	133	Nov	1232	50.15	6202	245
Langwater Opal 3d	D	264	Nov	953	45.66	9451	411
Langwater Virginia	B	303	Nov	559	29.08	8654	418

Batterman, Henry L., Beaverbrook Farm, Mill Neck, N. Y. ARHT

Beaverbrook Flora	G	213	Nov	675	38.97	6234	311
†Beaverbrook Fushsia	F	91	Nov	811	38.47	2744	130
Beaverbrook Genevieve	F	213	Nov	924	48.26	7671	383
Beaverbrook Golden Glow	E	345	Nov	893	55.38	12092	668
*Beaverbrook Madonna	D	251	Nov	1360	71.03	14091	670
*Beaberbrook Marlene	D	303	Nov	1125	49.39	13111	593
*Beaverbrook Morning Glory	D	342	Nov	1250	63.76	18757	858
Beaverbrook Pauletta	G	105	Nov	1155	44.49	4128	167
*Brightside Beauty	A	165	Nov	1386	63.49	8769	380

Bauckus, H. H., Green Tree Farms, Town Line, N. Y. ARHT

Caesar's Sensation of Paynehurst	F	365	Nov	654	36.24	12545	589
*Criss Cross of Hedgewood	E	189	Nov	950	54.27	7176	360
Green Tree Caesar's Toddy	G	188	Nov	733	41.05	4994	241
Green Tree Hopeful	G	203	Nov	846	39.76	6778	298
Valleywood Laughter	A	351	Nov	693	41.44	9451	492

Baur, Philip J., Witchwood Farm, Spring House, Pa. ARHT

Blossom's Son's Jewel	E	71	Nov	832	46.04	2295	113
Foremost Happy Maid	C	86	Nov	1354	50.52	4177	142
*Glenburnie Crocus	A	356	Nov	952	51.89	16308	825

Beebe, Charles Philip, Eastleigh Farms, Framingham Center, Mass.
2 day test.

Eastleigh Brunette	G	351	Nov	663	32.53	12174	540
Eastleigh Cowslip	G	305	Nov	964	54.98	10753	560
Eastleigh Delia	G	329	Nov	751	39.28	10480	497
Eastleigh Gloria	F	365	Nov	81	4.66	12523	616
Eastleigh Hilda	G	72	Nov	1049	48.80	2522	106
s. Eastleigh Edward	D. Eastleigh Hannah						
Eastleigh Muriel	F	52	Nov	1299	65.86	2142	102
s. Eastleigh Edward	D. Eastleigh Mignonette						
Eastleigh Paula	D	345	Nov	713	43.59	11108	594
Eastleigh Rosette	G	361	Nov	606	36.30	10040	502
Eastleigh Velma	G	52	Nov	1046	39.87	1777	65
s. Eastleigh Edward	D. Rockingham Valentine						
Eastleigh Wilda	F	90	Nov	1298	49.48	3956	143

Beldon, Paul, Van Wert, Ohio. ARHT

*†Gayoso King's Peggy	A	305	Nov	417	24.41	12163	546
†Norma's Sunbeam	E	243	Nov	764	43.90	7994	371

Bethany-Homestead Farms, Incorporated, Honesdale, Pa.

Antietam Sonsie	G	262	Nov	898	47.15	8847	417
Bethany Archer's France	G	146	Nov	1081	48.55	5589	240
Bethany Favor's Georgie	G	159	Nov	744	39.02	4738	225
Bethany Favor's Nell	G	136	Nov	1121	40.69	5744	189
Bethany Favor's Patricia	G	152	Nov	884	44.59	5212	228
Bethany Gay Pola	F	178	Nov	711	31.45	5387	202
Bethany Hayes Norma	G	299	Nov	778	38.94	9669	451
Bethany Hollara	F	199	Nov	653	30.51	5393	222
*Fair Field Tabby J.	A	210	Nov	902	45.49	8484	388
Fairlawn Constance	F	179	Nov	916	48.55	6014	287
*Fair Oaks Quail	A	311	Nov	815	38.41	11078	455
*Hardwick's Trixie Ann	A	186	Nov	899	49.12	8201	376
Raemelton Corking Duchess	G	355	Nov	557	33.73	10933	529
Raemelton Triumph Carmen	G	308	Nov	720	42.35	9857	461
*Rockingham Princess Marilyn	A	183	Nov	1172	56.26	8780	396

Bingham, Leland C., Edinham Guernsey Farm, Ravenna, Ohio. ARHT

Carnation of Maple Shade	A	211	Oct	810	50.49	8022	393
C.'s Gay Hopeful of B. J. F.	E	310	Oct	676	33.22	10935	479
Edinham's Columbine	G	270	Oct	473	26.94	6459	293
Holdridge Purity	G	349	Sept	713	30.89	9384	437
*Shona Gaygirl	A	165	Oct	1364	71.75	8974	367

Black, Roger A., Raemelton Farm, Mansfield, Ohio. ARHT

Raemelton Corking Dee	G	194	Oct	1046	48.05	7184	327
*Raemelton Golden Pat	A	311	Oct	937	44.89	13869	602
*Raemelton Royal Charity	B	226	Oct	858	43.12	8393	388
*Raemelton Royal Lassie	E	328	Oct	929	45.25	12954	572
*Raemelton Royal Marquise	E	296	Oct	1078	50.38	13585	571
*Raemelton Royal Queen	B	155	Oct	1251	67.98	6865	334
*Raemelton Sunny Belle	A	347	Oct	839	40.15	14682	689
*Raemelton Sunny Periwinkle	A	349	Oct	1016	55.19	15305	787
Raemelton Triumph Charity	F	120	Oct	1105	50.83	4428	211
Raemelton Triumph Laughter	E	281	Oct	921	48.55	10315	503
Raemelton Triumph Madonna	G	169	Oct	1036	45.93	5436	297
Raemelton Triumph Princess	C	211	Oct	1001	49.95	7820	359
Roma's Triumph Rita	G	365	Oct	369	20.60	9157	451

Black, S. Bruce, Twin Valley Farm, Pepperell, Mass. ARHT

Biscoe Select's Marie	B	285	Nov	576	28.43	8958	383
†Catamount Carleen	C	148	Nov	647	32.91	4102	192
*†Sally's Pearl of Haven Hill	A	136	Nov	553	24.37	3198	122
Twin Valley Adaline	G	177	Nov	713	35.12	4995	206
†Twin Valley Althea	F	61	Nov	876	40.83	1779	74
s. Two Cedars Jim	D. Two Cedars Althea						
†Twin Valley Duchess	F	91	Nov	566	21.81	1921	91
s. Two Cedars Jim	D. Oaks Farm Duchess						
Twin Valley Topsy	G	183	Nov	743	39.55	5147	251
Two Cedars Adaline	A	303	Nov	825	49.14	10827	573
Two Cedars Almanda	A	234	Nov	329	15.90	6030	260
†Two Cedars Brighteyes	B	223	Nov	326	17.23	5629	230
Two Cedars Royal Topsy	B	339	Nov	662	38.62	11108	560

Blahnik, George F., Carnival Guernsey Farm, Algoma, Wis. ARHT

*†Allouez Royce's Favorite	E	281	Nov	443	30.59	7750	404
*Betty of Carnival	A	322	Nov	412	24.93	9018	423
†Jewel of Carnival 2d	F	35	Nov	915	37.09	1038	42
s. Luxerin Quince	D. Jewel of Carnival						
*King's Arbutus of Wildwood	A	65	Nov	1683	89.54	3551	176

Blahnik, George F., Mrs., Carnival Guernsey Farm, Algoma, Wis. ARHT

Adeline's Ella of Carnival	F	365	Oct	108	7.40	7076	341

Blahnik, Teddy G., Carnival Guernsey Farm, Algoma, Wis. ARHT

*Rebecca of Carnival	C	365	Oct	98	4.94	10301	506
*Selma of Carnival	A	111	Nov	978	50.88	4112	186

Bond, G. W. & Son, Prairie Bloom Guernsey Farm, Junction City, Oregon. ARHT

*†Prairie Bloom Audrey	C	188	Nov	758	39.07	6494	299
*†Prairie Bloom Beula	E	258	Nov	433	22.31	6811	321
*†Prairie Bloom Blew	E	277	Nov	85	4.40	6896	306
†Prairie Bloom Cherry	G	305	Nov	6	.48	5133	277
†Prairie Bloom Clara	G	305	Nov	199	11.58	6970	344
†Prairie Bloom Claudia	G	270	Nov	186	8.95	5282	264
*†Prairie Bloom Lilly	E	296	Nov	324	19.83	8769	443
*Prairie Bloom Pansy	B	267	Nov	296	15.62	7645	378
*†Prairie Bloom Pet	A	305	Nov	31	1.37	13024	588
*†Pride of Prairie Bloom	A	176	Nov	977	50.84	7330	357
*†Selma's Sylvia of Waldo Hills	A	303	Nov	645	36.16	11402	537
*†Susana of Prairie Bloom	A	160	Nov	1050	44.66	6613	270

Boswell, H. E., Burkeville Guernsey Farm, Burkeville, Va.

Francetta's First Lady	F	323	Nov	583	30.91	9184	406
Maxim's Foremost Fay	G	334	Nov	314	18.80	7898	358
Peg's Francetta	F	365	Nov	188	9.14	9051	396

Boulder Bridge Farm Company, Excelsior, Minn.

*Boulder Bridge Jewell	A	254	Nov	792	41.99	10037	479
*Boulder Bridge Karma	C	254	Nov	906	58.94	9163	466
*Boulder Bridge Kezia	B	365	Nov	21	1.32	9525	469
Boulder Bridge Maude	E	171	Nov	677	37.12	5427	259
Boulder Bridge Mildred	G	207	July	211	10.92	7454	355
Boulder Bridge Mistletoe	G	365	Nov	16	.99	10151	484
Boulder Bridge Nan	G	226	Nov	1101	44.92	9590	423
Boulder Bridge Naomi	G	332	Nov	584	35.64	8897	474
Boulder Bridge Nell	G	209	Nov	1040	44.03	8234	312
Boulder Bridge Nola	G	325	Nov	539	32.21	9670	465
Boulder Bridge Nonsense	G	75	Nov	902	48.48	2397	120
Boulder Bridge Novel	G	95	Nov	802	41.51	2977	141
Boulder Bridge Nuisance	G	75	Nov	882	42.01	2289	103
*Highcroft Fantasia	B	148	Nov	801	46.42	4636	241
Hope's Pollyanna of Smithdale	A	285	Nov	825	55.49	11984	620
*Kaolin of Boulder Bridge	B	264	Nov	715	48.67	9288	549
Katy's Janette of Smithdale	E	101	Nov	878	43.83	3194	166
Knollhurst La Noce Emily	G	112	Nov	870	50.59	3461	187
Lassie's Beauty of Seymour	G	206	Nov	797	39.66	6762	298
*Little Orchard Comely	A	200	Nov	989	51.35	8748	388
Maisie of Eastview 2d	G	162	July	199	9.38	5341	226
Martha of Boulder Bridge	G	356	Nov	713	51.64	11981	657
*Minnewashta K. Honoria	A	87	Nov	1388	63.60	4050	186
s. Boulder Bridge Silver King	D. Shorewood Honoria						
Nira of Boulder Bridge	G	104	Nov	813	42.87	3334	164
Oakvale A. Grace	F	132	Nov	853	38.64	4063	167
*Queen's Dolly of Smithdale	A	198	Nov	1003	54.56	8994	400
Wynola Dolores	G	189	Nov	875	44.03	6263	288

Bradley, Helen Sears, Wolfpen Farm, Southboro, Mass.

*Wolfpen Annie	B	30	Nov	1029	44.38		
s. Wolfpen Navaho	D. Langwater Aline						
Wolfpen Attu	G	288	Nov	784	43.90	8787	428
Wolfpen Myrtle	G	334	Nov	503	28.75	9712	457
*Wolfpen Novice	A	43	Nov	1239	58.98	1658	78
s. Langwater Astor	D. Wolfpen Noel						

Brankley, John W., Skipwith, Va.

Queen Judy Ideal	F	101	Nov	582	34.11	2190	117

Brant, D. O., Brant Rancho, Canoga Park, Calif. ARHT

Adohr Fantine Stella	D	91	Nov	1106	57.10	3917	199
s. Fantine's Brilliant of Adohr Farms	D. Stella's Silkie of Waldo Hills						
*Adohr Verna	A	207	Nov	916	48.86	9058	415
Alma of Low Line Canal	A	146	Nov	1036	47.45	6492	255
*Bet's Fern of High Hill	A	220	Nov	926	47.33	9451	429
*Bet's Nanette of High Hill	A	268	Nov	870	43.28	11948	550
*Bet's Susan of High Hill	A	365	Nov	431	26.67	13588	586
*Blanca of El Verano	A	61	Nov	1592	68.97	3320	148
s. Ardo of El Verano	D. Elena of El Verano						
Blossom's Choice 2d	B	194	Nov	1185	63.56	9408	393
Buttercup's Rexie	G	270	Nov	689	36.56	7708	391
Butterfat Glenn Lady	A	300	Nov	855	43.09	13156	576
Butterfat's Lady Gambell	A	103	Nov	1178	59.27	4247	195
Butterfat's Ruby Lee	C	101	Nov	1374	65.56	5054	222
*Dewilla of Maple Lane Farms	A	365	Nov	267	12.90	12025	534
Dorothy's May of Meadow Lark	A	336	Nov	935	47.13	13433	618
*Duke's Pearl of Broadview	A	238	Nov	701	36.56	9099	414
Forges Amy	G	365	Nov	226	10.96	10990	468
Forges Select Polly	G	365	Oct	292	15.21	9001	423
*Franchester Sonata	A	284	Nov	724	40.57	10534	482
*Frankland Cherryglo	A	317	Nov	641	31.44	11086	475
*Frankland Giulia	A	216	Nov	924	48.08	8163	374
*Frankland Graciela	A	339	Nov	750	45.02	15804	730
*Frankland Lucretia	D	229	Nov	781	40.86	8294	369
Frankland Rosabel	B	117	Nov	838	37.75	3806	155
*Frankland Roscrana	A	231	Nov	635	36.47	8937	430
*Frankland Roselyn	A	341	Nov	531	34.38	11407	528
*Happyholme Sol's Anne	A	209	Nov	712	36.10	8157	350
Hope's Courageous Princess	G	271	Nov	544	33.23	7388	350
*Horse Shoe C. Eve	A	339	Nov	993	43.62	15848	676
Isabel Field	E	255	Nov	613	33.24	7621	333
Julia of El Verano	A	269	Nov	1010	51.53	11741	524
*Ladderlook Hopeful	A	365	Nov	537	34.16	16808	718
*Lita of El Verano	A	338	Nov	790	39.54	14283	578
*Madera of El Verano	A	269	Nov	841	43.93	10667	463
*Majesty's Faith of Maple Lawn	A	222	Nov	917	42.59	9745	390
*Maple Lawn Lenore	A	278	Nov	904	44.59	12579	549
*Maple Lawn Lillian	D	216	Nov	1190	58.70	10700	393
Marusa Crescevia	F	131	Nov	659	33.48	3661	172
*Mayunsook Maudie	A	142	Nov	1018	51.44	6058	276
*Morning Glory Joy of Ellwood	C	111	Nov	711	42.70	3607	190
s. Ellwood's Royal Prince Rodolfo	D. Lily Morning Glory of Ellwood						
*Oliva of El Verano	A	290	Nov	1045	55.20	12962	590
Panchita of El Verano	A	106	Nov	1108	60.39	4241	223
*Pinta of El Verano	A	288	Nov	1027	47.25	14080	572
Princess May of Meadow Lark	C	216	Nov	824	42.89	7186	313
*Quanqual Hyacinth	A	216	Nov	1015	50.04	8336	369
*Rancho Cherub's Golden Dora	A	286	Nov	772	43.40	10437	496
*Rancho Gallant's Elsie	A	365	Nov	472	27.17	13525	697
*Rancho Gold Retta	A	365	Nov	286	14.46	11509	497
*Rancho Honor's Heartease	B	204	Nov	857	43.73	7613	353
*Rancho Stalwart's Debutante	A	365	Nov	307	21.09	14394	759
*Rancho Star's Girl	A	104	Nov	1049	47.85	4212	169
*Rancho Star's Rosebud Lady	A	152	Nov	951	45.65	5271	225
*Rancho Whiteface Baretta	A	223	Nov	1260	71.84	12045	601

*Rancho Whiteface Vera	A	78	Nov	1626	76.92	4337	204
S. White Face of the Rancho	D. Rancho Gold Vera						
*Rancho Whiteface Violet	A	51	Oct	1308	59.27	2150	97
S. White Face of the Rancho	D. Rancho Coronation's Pansy						
Rita of El Verano	A	256	Nov	852	48.90	10229	464
Rocky Hill King Lear's Thelma	E	263	Nov	807	39.91	9724	392
*Rocky Hill Lady Fern	B	286	Nov	578	39.32	8369	473
Ruby Lee of Glenn Meadows	A	263	Nov	585	32.20	8688	437
*Valeria of El Verano	A	218	Nov	849	45.52	8879	385
Velia Marin of Meadow Lark	E	217	Nov	863	42.04	8180	353
Wandamere Butterfly's Bell	E	82	Nov	700	41.42	2226	113
S. Chicona Cedric	D. Wandamere Butterfly						
*Wanda of Lake Hill	A	206	Nov	874	45.19	8023	374

Brewer, H. D., Ard-Na-Clachan Farm, Shrewsbury, Mass.

*Ard-Na-Clachan Betty	A	365	Nov	25	1.69	10295	593

Brown, H. H., Strother, S. C.

Glen-Echo Golden Alice	F	200	Oct	821	43.85	6083	278
Glen-Echo Golden Dora	G	210	Oct	960	47.72	6780	295
Glen Echo Golden Fanny	E	214	Oct	1020	54.00	7880	378
Glen-Echo Golden Pride	D	128	Oct	873	47.68	4318	182
Glen-Echo Golden Roselle	F	214	Oct	860	42.50	6416	289
Goldenrod's Stella of Glen Echo	C	153	Oct	942	46.64	5420	238

Brown, J. A., Est., Brown Ranch, Capitola, Calif.

Santa Cruz Holliston Delilah	G	244	Nov	958	48.60	8865	404
Santa Cruz Holliston Fay	G	290	Nov	1008	46.08	11645	496
*Santa Cruz Holliston Ida	B	266	Nov	855	45.95	10850	496
Santa Cruz Holliston Rosa	F	253	Nov	969	37.79	9114	345
Santa Cruz Holliston Sylvia	G	290	Nov	816	43.62	8962	427
*Santa Cruz Holliston Victoria	D	214	Nov	981	55.62	8577	409
*Santa Cruz Holliston Violet	B	183	Nov	1010	62.55	7791	392
Santa Cruz Holliston Wamba	G	261	Nov	861	43.18	9059	383

Browning, P. W., Moughon Farm, Riverdale, Md.

Moughon Glory Cavalier	E	295	Oct	943	43.60	10940	532

Browning, P. W., Mrs., Moughon Farm, Riverdale, Md.

Moughon Dora of Old Fields	A	304	Oct	808	37.44	9955	473

Buckingham, S. McLean, Mount Fair Farm, Watertown, Conn. ARHT

Heartsease Butterfat Wilma	E	227	Nov	768	42.06	8010	401
†Hillside Rosemaid	C	102	Nov	729	39.26	2966	134
†Hilltop Butterfat Natalie	G	153	Nov	665	31.81	3726	168
Hilltop Butterfat Rachel	G	256	Nov	555	31.74	6159	315
Steele's Hill Hilaria	A	181	Nov	765	39.48	6153	281

Buckley, H. H., Cathedral Farms, Oneonta, N. Y. ARHT

*Cathedral Betty's Belle	A	365	Oct	26	1.47	14374	718
Cathedral Martha's Rilma	G	28	Nov	1006	38.87		
S. Loma Rilma's Ajax	D. Cathedral Martha						
*Cathedral Peggy Belle	B	275	Nov	946	44.68	11128	459
*Cathedral Rosalie's Rilma	A	252	Nov	747	52.61	11194	600
King's Cathedral Mabella	F	41	Nov	904	39.25	1227	53
S. Cathedral King's Caesar	D. Cathedral Amabel's Mabel						
Rilma's Cathedral Rosalie	F	126	Nov	877	48.59	3675	185

Burden, James A., Est., Woodside Farm, Syosset, N. Y.

All Gold of Woodside	G	43	Nov	1036	49.45	1464	69
S. Lucky Strike of Ten Gables	D. Lillian of Woodside						
Broadlawn H.'s Dolly	C	191	Nov	882	43.25	7571	348
Caro-Ed's Glory-Ann	B	303	Nov	965	49.62	12359	541
Chic of Woodside	G	160	Nov	850	45.99	5733	285
Dolly's Fairy	A	78	Nov	1493	59.28	3712	153
S. Demonstrator of Waltona	D. Warrior's Dolly of Fairview						
Gael's Greta of Homestead	D	39	Nov	1443	71.00	1870	92
S. Gael of Rocklawn	D. Goleta of Homestead						
Loraine of Orchard Brook	A	303	Nov	891	44.32	11974	575
Loretta of Stratford Fields	A	183	Nov	1050	41.79	8221	348
*Mannikin of Woodside	A	171	Nov	931	44.91	6589	285
*Noble's Delovely	B	175	Nov	875	49.45	6765	324
Novation of Woodside	G	168	Nov	811	46.31	6068	292
*Prima Donna of Woodside	A	341	Nov	231	19.36	10065	493
Rose Symphony	A	271	Nov	857	39.94	10885	467
Vanity of Woodside	D	214	Nov	718	36.59	6965	312
Vendeuse of Woodside	G	34	Nov	1110	60.63	1237	67
S. Vogue of Woodside	D. Leila of Ten Gables						

Burroughs, C. F., Bayville Farms, Lynnhaven, Va. ARHT

Bayville Bi's Cupid	G	358	Nov	434	26.92	7264	388
Bayville Champion's Dairy Maid	G	263	Nov	709	38.80	7159	346
Bayville Champion's Nancy	F	103	Nov	843	43.26	3062	147
Bayville Glamour's Fanny	G	275	Nov	474	27.70	5077	264
Bayville Golden Daisy	E	329	Nov	328	18.17	4918	255
Bayville Golden Rosette	F	139	Nov	613	35.15	3084	155
Bayville Hermes Grape Vine	G	336	Nov	528	27.65	7356	349
Bayville Hermes Viola	F	94	Nov	626	40.66	2262	122
Bayville Illustrator's Rosebud	G	365	Nov	41	2.47	9112	518
Bickleigh's Maxine of Bayville	F	210	Nov	759	37.73	5932	279
Bi's Bayville May	G	303	Nov	851	46.22	10244	497
Bi's Beauty of Bayville	G	318	Nov	605	32.48	9046	442
Bi's Margie of Bayville	F	223	Nov	852	45.44	7103	344
Bi's Mollie of Bayville	F	241	Nov	690	39.55	7453	373
Bi's Viola of Bayville	F	181	Nov	797	46.83	5881	264
Bubbles of Maple Grove	A	253	Nov	705	29.68	6525	262
Champion's Bayville Delight	G	227	Nov	799	40.52	7221	320
Champion's Merit of Bayville	C	263	Nov	595	35.14	6385	332
Champion's Vinette of Bayville	E	288	Nov	818	37.47	9884	427
Champion's Viola of Bayville	F	365	Nov	57	3.13	8526	428
Clover Blossom of Eliada	G	120	Nov	798	36.47	3369	135
Dasia's Princess of Oak Crest	A	336	Nov	464	29.75	8853	477
Dot's Daisy of Woodside	F	264	Nov	578	35.31	6002	310
Fawn's Carnation of Bayville	F	365	Nov	206	12.03	8114	385
Gaylark's Pollyanna of Bayville	F	365	Nov	235	12.77	8059	414
Hilda's Queen Ann	A	122	Nov	900	48.70	3932	180
King's Mabella	G	263	Nov	528	28.80	5150	264
Master's Cherie of Bayville	F	329	Nov	464	29.67	7917	403
*Maxim's Bayville Flossie	D	196	Nov	796	33.69	6494	270
Maxim's Bellinda of Bayville	F	365	Nov	361	19.87	9260	457
*Maxim's Dairy Maid of Bayville	D	122	Nov	952	49.79	4253	187
Maxim's Folly Rose of Bayville	F	160	Nov	668	35.02	4214	199
*Maxim's Hester of Bayville	D	180	Nov	412	20.11	4762	205
Maxim's Jane of Bayville	F	303	Nov	455	25.05	6397	287
Neel's Evamae	C	253	Nov	526	30.72	5855	291
*Quail Roost Lucky Solo	C	183	Nov	849	64.52	6017	332
Suzanne of Arden	A	263	Nov	657	35.09	6513	341

Calhoun, E. F., Twinkle Star Ranch, Grants Pass, Oregon. ARHT

†Garnet of Twinkle Star Ranch	G	175	Oct	549	30.77	4310	212
*†Glory of Twinkle Star Ranch	D	214	Oct	493	31.63	5221	258
†Pocadot of Twinkle Star Ranch	G	305	Oct	551	32.26	8043	433
*Queen of Twinkle Star Ranch 2d	E	365	Oct	366	21.97	11587	604
*†Viola of Twinkle Star Ranch	E	304	Oct	609	29.93	9110	378

Calhoun, J. C., Twinkle Star Ranch, Grants Pass, Oregon. ARHT

*Bonney of Twinkle Star Ranch	A	114	Oct	977	39.97	5714	246
*†Lassie of Home Comfort Farm	A	196	Oct	468	30.61	4834	290
*†Rogueland's Marie	A	271	Oct	741	38.31	9298	438
†Rose of Twinkle Star Ranch	G	242	Oct	539	26.98	6328	281

Campbell, J. A., Oak Park Guernsey Farm, Amity, Oregon.

†Repeater's Carnation of Oak Park	G	167	Nov	721	34.63	5284	252
†Repeater's Trixie of Oak Park	G	175	Nov	615	26.78	4913	209
†Valor's Blossom of Oak Park	G	298	Nov	574	31.61	9232	420
†Valor's Bonnie of Oak Park	F	185	Nov	690	35.84	5889	263
†Valor's Janice of Oak Park	G	174	Nov	625	30.94	4305	194
†Valor's Lorraine of Oak Park	E	242	Nov	579	33.19	8458	396
†Valor's Mina of Oak Park	F	290	Nov	623	31.19	9363	413
†Valor's Rosena of Oak Park	G	142	Nov	536	26.29	3700	168
†Valor's Tricksey of Oak Park	F	187	Nov	528	26.97	4955	228
*†Zeeda of Oak Park	A	266	Nov	556	30.30	11031	576

Candler, John S., Mileybright Guernsey Farm, Decatur, Ga. ARHT

Conquest Pride of Mileybright	A	324	Oct	373	26.61	6115	306
King's Belle Pearl	G	231	Oct	635	29.89	5700	242
Mileybright's Ellen's Pearl	G	91	Oct	891	40.58	2589	109
Mileybright's Gay Laurie	G	107	Oct	828	35.28	3223	124
*Mileybright's King's Rose	D	294	Oct	725	37.43	9156	382
Mileybright's Martha	F	82	Oct	917	34.88	2452	93
Mileybright's May May Joena	A	310	Oct	451	27.64	7403	401
Ranger's Lancastrian Mary	A	251	Oct	502	22.45	5756	222
*Resolute's Lady Katherine	A	208	Oct	915	39.92	7583	315
*Rosebud's Lady of Mileybright	A	136	Oct	1135	55.18	5637	218
Rosebud's Pearl of Mileybright	F	66	Oct	897	41.27	1969	82
S. Gayoso Pearl's King	D. Rosebud's Lady of Mileybright						
Winnie Jane of Mileybright	A	104	Oct	819	41.37	3056	137
*Winnie's Ranger's Pallotta	A	365	Oct	70	3.60	11903	545
*Winnie's Vern of Mileybright	A	229	Oct	893	38.97	8682	345
*Winnie's Wild Rose of M. B.	C	298	Oct	568	31.83	7913	406

Carroll, P. A., Doughoregan Manor Farm, Ellicott City, Md.

†Laura of Shandon	A	47	Nov	925	42.56	1408	64
S. Glencairne Rex	D. Carrie of Shandon						
†Manor Blue Bell	F	48	Nov	932	41.96	1434	64
S. Breidablik Yoric	D. Bell of Joan						
†Manor Janice	G	57	Nov	825	40.45	1524	74
S. Fairhaven Champion	D. Manor Jane						
†Manor Pride	F	103	Nov	531	24.98	2469	105
†Manor Shirley Anne	G	105	Nov	848	41.59	3325	156
†Manor Theresa	G	36	Nov	662	29.82	775	34
S. Fairhaven Champion	D. Maria Theresa of Ellerslie						
Manor Topsy	G	280	Nov	678	37.06	7697	370

Cassatt, E. B., Est., Chesterbrook Farm, Berwyn, Pa. ARHT

C. F.'s Bubbles	G	78	Nov	582	29.24	1666	78
S. Rilma's Cathedral Rose's King	D. C. F.'s Merriment						
C. F.'s Fancy Rilma Rose	G	292	Nov	710	42.53	9530	503
C. F.'s Gleeful Lady	G	87	Nov	1007	46.93	3049	127
S. Rilma's Cathedral Rose's King	D. C. F.'s Mint Julip						
C. F.'s Happy Day	F	159	Nov	693	33.61	4445	193
C. F.'s King's Favorite	G	200	Nov	653	37.22	5412	262
C. F.'s Lily Langtry	G	111	Nov	807	41.19	3460	160
†C. F.'s Madcap	G	101	Nov	491	30.75	1761	104
C. F.'s Rilma Nightcap	G	365	Nov	245	15.71	9394	496
C. F.'s Royal Lady	G	241	Nov	787	43.16	7532	343
C. F.'s Royal Punch	F	125	Nov	657	31.43	2017	137
C. F.'s Spring Blossom	G	317	Nov	519	30.00	7517	376
C. F.'s Virginia Belle	F	365	Nov	215	14.48	7804	430

Caumsett Corporation, The, Huntington, N. Y.

*Caumsett Belma	A	345	Nov	1250	57.17	17310	814
Caumsett Country Brightness	G	348	Nov	846	44.76	11290	527
*Caumsett Country Elegance	A	210	Nov	1126	58.33	9781	435
Caumsett Country Gelenina	G	89	Nov	1170	50.81	3411	151
Caumsett Country Hope	G	338	Nov	804	43.10	10388	507
*Caumsett Country Jean	B	52	Nov	1284	49.72	2208	85
S. Langwater Count	D. Caumsett Golden Lily						
*Caumsett Country Joan	B	70	Nov	1583	69.81	3420	161
*Caumsett Country Lustre	E	361	Nov	869	44.45	13120	620
Caumsett Country Sunlight	G	117	Nov	952	52.38	3971	196
Caumsett Country Sunspot	G	94	Nov	1126	52.05	3555	159
*Caumsett Gay Geraldine	A	297	Nov	809	41.52	11045	507
*Caumsett Ida	A	291	Nov	1493	67.79	17967	744
*Caumsett Island Olive	D	186	Nov	990	52.12	8300	399
Caumsett Island Psyche	D	246	Nov	899	57.91	10151	512
Caumsett Island Zelda	F	194	Nov	914	51.94	7180	369
*Caumsett Olga	A	220	Nov	1284	62.55	10979	498
*Caumsett Royal Arethusa	B	304	Nov	1074	53.39	13951	646
*Caumsett Royal Babette	B	271	Nov	907	51.56	10825	535
*Caumsett Royal Bertha	B	307	Nov	675	37.55	11447	564
*Caumsett Royal Claire	C	361	Nov	1058	60.98	16151	795
*Caumsett Royal Mirth	A	82	Nov	1716	71.25	4414	195

Chatham, Thurmond, Klondike Farm, Elkin, N. C.

Alice of Black Lake Farms	A	365	Nov	525	36.89	11461	601
*Amber's Wally of Myrtledale	C	310	Nov	864	47.95	12367	604
Edisto Farm's Kadi's June	F	365	Nov	316	17.62	10359	519
Kite's Beauty	E	71	Sept	1221	54.36	2819	126
S. Klondike Kite	D. Burgess Beauty						
Klondike Apple Blossom	F	202	Nov	1013	44.70	7880	336
Klondike Blanche	F	314	Nov	697	36.56	9597	447
Klondike Jamboree	G	262	Nov	785	37.77	8237	357
*Klondike Jasmine	A	365	Nov	776	48.71	13909	798
*Klondike Jette	A	338	Nov	1373	81.18	18492	937
Klondike Julianna	F	267	Nov	671	42.56	7817	433
*Klondike Kilda	A	162	Nov	1006	52.64	6784	297
Klondike La Belle	F	112	Nov	918	44.89	3841	170
Klondike Laughter	F	100	Nov	815	36.14	2918	123
S. Klondike Hollimost	D. Laughing Water's Violet						
Klondike Minnie	G	192	Nov	999	47.98	7533	303
*Klondike Minuet	A	180	Nov	1012	53.16	7359	338
Klondike Mollie	G	356	Nov	910	45.35	13184	567
*Klondike Nordica	D	299	Nov	680	36.54	10630	503

Klondike Patracia	F	281	Nov	763	39.42	9013	417
Klondike Royal Matilda	B	223	Nov	613	32.98	7006	332
Klondike Sonja	E	208	Nov	1024	52.85	8639	399
Klondike Sweet Maid	F	100	Oct	861	36.03	3414	154
Klondike Violet	G	244	Nov	660	39.97	6759	366
*Lady Kim of Klondike	A	310	Nov	507	31.59	11071	549
Mobjack Primrose	G	359	Nov	760	38.48	10796	520
Nancy's Merry Maid	A	365	Nov	121	6.36	12652	575
Quail Roost Lucky Pattern	G	365	Oct	211	14.72	9185	494
Sherrill's Wonder Girl	D	355	Nov	667	31.83	12255	575

Cheney, B. Austin, Falcon's Flight Farm, Litchfield, Conn. ARHT

Falcon's Gentian	A	25	Nov	588	27.79		
s. Falcon's Norfolk Aggie	D. Falcon's Narcissa						
Falcon's Gladys	A	85	Nov	634	27.67	1954	89
Falcon's Good News	A	141	Nov	614	33.92	3590	181
Falcon's Heritage	A	172	Nov	695	34.35	5273	245
Falcon's Hilda	A	163	Nov	607	35.80	4218	221
Falcon's Hope	A	264	Nov	463	24.61	7466	365
Falcon's Mayflower	A	77	Nov	974	45.78	2807	131
Falcon's Miranda	A	365	Nov	16	.92	8891	416
Falcon's Ophelia	B	276	Nov	675	32.88	9270	425
Falcon's Rachel	D	112	Nov	530	25.31	2582	130
Falcon's Rhoda	C	68	Nov	906	40.62	2127	94
Falcon's Rita	D	315	Nov	386	21.38	6835	357
Falcon's Romance	E	278	Nov	487	24.84	6383	284
Falcon's Tess	F	244	Nov	625	28.29	6835	314
Falcon's Topaz	G	275	Nov	597	28.79	8071	365
Falcon's Trilly	G	229	Nov	579	27.60	5630	271
Falcon's True	F	63	Nov	957	37.84	1955	78
Falcon's Tulip	F	153	Nov	671	32.24	4279	197
Falcon's Ultima	F	48	Nov	410	18.14	655	29
s. Caumsett Royal Falcon	D. Falcon's Good News						
Falcon's Uneeda	G	128	Nov	329	17.73	2040	94
Falcon's Ursa	F	20	Nov	451	18.17		
s. Falcon's Orestes	D. Falcon's Marilla						
Falcon's Ursina	F	35	Nov	738	33.74	841	38
s. Falcon's Plutocrat	D. Falcon's Bitter Sweet						

Cheney, Charles B., Falcon's Flight Farm, Litchfield, Conn. ARHT

*Falcon's Lilac	A	359	Nov	368	18.66	11258	495
Falcon's Priscilla	A	45	Nov	1014	42.41	1508	63
s. Ard-Na-Clachan May Royal	D. Falcon's Lotus						
Falcon's Sandra	D	16	Nov	487	23.57		
s. Mount Hope Sovereign	D. Falcon's Lillian						

Cheney, Constance B., Falcon's Flight Farm, Litchfield, Conn. ARHT

Falcon's Thrilling	G	296	Nov	645	33.10	8510	417

Cheney, Virginia L., Falcon's Flight Farm, Litchfield, Conn. ARHT

Falcon's Roxanna	F	365	Nov	302	14.16	9976	416

Civil, Otto, Fox Dean Farm, Midlothian, Va.

Fox Dean's Clarice	G	292	Nov	783	44.33	9773	494
Fox Dean's Clover	G	309	Nov	845	42.02	12182	528
Fox Dean's Coquette	G	321	Nov	876	48.80	12347	615
Fox Dean's Dorinda	G	339	Nov	760	41.80	12326	600
Fox Dean's Juliet	G	344	Nov	588	31.37	12232	575
Fox Dean's Little Lady	A	225	Nov	772	39.38	8161	370
*Fox Dean's Patience	B	325	Nov	773	40.82	14682	670
Fox Dean's Primavera	G	314	Nov	614	42.49	8909	502
Fox Dean's Royal Rose	F	361	Nov	284	20.14	8671	470

Clark, Frank, Homewood Farms, Tomahawk, Wis.

Homewood Chorus Girl	A	358	Nov	379	21.41	9541	448
Homewood Reid's Julie	F	69	Nov	903	42.39	2518	102
s. Corium Slogan's Reid	D. Homewood Ultra Julie						
Homewood Reid's Spot	D	233	Nov	824	48.57	8868	446
Homewood Reid's Sylva	D	333	Nov	660	36.66	12035	630
Homewood Roland's Diamond	G	312	Nov	679	44.92	10161	525
Homewood Roland's Silica	F	77	Nov	864	51.49	2237	133
s. Corium Slogan's Roland	D. Homewood Ultra Sylvana						
Homewood Roland's Valentine	G	334	Nov	700	44.86	10573	550
Homewood Ultra Maiden	A	365	Nov	285	15.30	14626	730
Homewood Ultra Salia	A	350	Nov	764	45.85	13039	684

Clark, W. C. & G. S., Quarry Valley Farms, Lahaska, Pa. ARHT

Agnes of Quarry Valley Farm	F	241	Oct	600	35.43	5550	279
†Amanda of Quarry Valley Farm	F	14	Oct	375	18.76		
s. Hardwick's Sheik	D. Jethro's Judy						
†Evelyn of Pine Grove Farm	A	144	Oct	947	47.40	5155	237
†Jethro's Peggy	C	207	Oct	735	37.78	6611	321
†Nan of Pine Grove Farm	A	230	Oct	641	29.70	6019	264
†Pinebrook Annetta	G	88	Oct	777	43.56	2331	128
†Pinebrook Gretta	F	156	Oct	739	35.14	4546	203
†Quarry Valley Belledona	G	123	Oct	553	28.30	2340	98
†Walnut Grove Crusader's Rose	G	149	Oct	694	32.98	3747	155

Clausing, Julius, Est., Gusanna Farms, Grafton, Wis. ARHT

†Joan of Gusanna Farm	E	180	Oct	698	36.33	5319	258

Cliffe, J. Howard, Greenfield Farm, Ivyland, Pa. ARHT

Greenfield Enid	G	365	May	603	39.80	8052	469

Clyburn, C. F., Kershaw, S. C.

*Coker Butterfat Silver Lady	A	264	Oct	872	58.03	10211	583

Connecticut, University of, Storrs, Conn.

*Cedilla Colleen Storrs	C	365	Nov	58	2.74	12067	564
Cherry Climax Storrs	G	58	Nov	873	35.47	1698	70
s. Foremost Barbarian	D. Climax Caprice Storrs						
Speckle Surprise Storrs	F	100	Nov	1043	42.07	3482	138
Spooky Surprise Storrs	G	95	Nov	709	34.46	2493	109

Cotting, C. E., Chedco Farm, Berlin, Mass.

Chedco Baroness	G	293	Nov	802	49.88	8485	426
Chedco Cherubim	F	153	Nov	946	41.57	5205	245
*Chedco Honeymoon	A	241	Nov	962	55.93	10208	543
Chedco Leah	G	308	Nov	693	35.31	8721	433
Chedco Moonrise	G	341	Nov	1201	56.97	15082	672
Chedco Selma	G	275	Nov	830	44.84	8780	423
Chedco Vena	E	89	Nov	1154	57.36	3410	158
*Chedco Westeria Ruth	A	312	Nov	820	57.26	11311	661
Langwater Honeybloom	G	106	Nov	818	42.39	3313	152

Cox, Abraham B., Glensfoot Farm, Cherry Valley, N. Y.

Achievement's Ripple	G	145	Sept	718	37.06	4657	211
Hansenarea Dott	A	318	Sept	107	4.71	10391	462

Cox, Harry B., Barnegat Ranch, Grass Valley, Calif. ARHT

*†Barnegat Alsiki	C	217	Nov	903	40.39	9130	345
†Barnegat Alyss	E	30	Nov	1003	59.82		
s. Barnegat Prince	D. Barnegat Alyssum						
†Barnegat Antea	G	130	Nov	542	22.15	3011	112
†Barnegat Cassita	F	191	Nov	570	26.46	4424	207
†Barnegat Clema	G	257	Nov	310	16.75	4723	212
†Barnegat Dione	G	181	Nov	929	35.05	6508	248
*†Barnegat Dominator's Lily	A	267	Nov	642	39.48	10170	496
*†Barnegat Dondia 2d	C	259	Nov	754	37.47	10763	400
†Barnegat Francia	G	230	Nov	554	27.02	6146	266
*†Barnegat Itea	A	110	Nov	817	43.22	3704	188
*†Barnegat Itea 2d	E	293	Nov	1089	59.27	13694	626
Barnegat Luna	G	270	Nov	530	27.52	6930	322
*†Barnegat Lyra	E	266	Nov	559	33.86	7972	368
Barnegat Mariposa 2d	C	260	Nov	643	42.66	9220	461
†Barnegat Norma	E	111	Nov	574	26.25	2524	109
*†Barnegat Perse	E	305	Nov	97	5.94	7988	370
*†Barnegat Sila	D	284	Nov	627	32.85	8683	358

Cox, Louis S., Randot Farms, Methuen, Mass.

†Randot Adventmere	A	60	Nov	1046	48.68	2141	102
s. Meredith Randot	D. Randot Adventuress 2d						
†Randot Betsywin 3d	F	201	Nov	616	31.45	4981	222
†Randot Betty 3d	F	91	Nov	856	40.68	2675	118
s. Meredith Randot	D. Randot Betty						
*†Randot Duchess 3d	A	75	Nov	1190	65.74	3050	162
s. Winnetuxet Puritan	D. Randot Duchess						
†Randot Glowslowin 2d	F	169	Nov	594	35.68	4193	211
†Randot Pansywin 2d	G	190	Nov	615	34.38	4768	230

Cox, R. M., Rural Hall, N. C. ARHT

Forest Hills Grace	E	49	Nov	961	54.03	1562	83
Hannibal's Sweetheart	A	169	Nov	750	43.88	5193	256
Laddie's Harvester	A	105	Nov	1071	56.14	3925	197
Pride's Star of Lew Clem	F	71	Nov	793	47.84	1850	100
Queen Mary Jane	A	77	Nov	917	39.16	2467	104
Twin Oaks Rosie	A	129	Nov	666	34.13	3478	161

Crane, Francis V., Basquaerie Farms, Millis, Mass. ARHT

*Barber Farm Rena	A	317	Nov	580	30.59	11056	538
*Governor's Kathleen	A	261	Nov	881	48.55	9948	497
Hilda of Tersana Farm 2d	G	360	Nov	516	34.68	9652	520
Valleyside Anna's Dimple	A	85	Nov	868	45.17	2552	128
Valleyside's Gypansie's Edith	A	37	Nov	1324	54.28	1619	66
s. Grassland Edenquel	D. Imp. Gypansie of Melrose						
Valleyside Viney's Eclat	B	37	Nov	1219	51.83	1454	61
s. Grassland Edenquel	D. Valleyside Currieda's Viney						
Woodlands Quakeress	B	317	Nov	857	44.74	12018	546

Crawford, W. B., Willowood Farm, Ben Hill, Ga. ARHT

Bessie of Pine Farm	F	219	Nov	823	40.69	7485	305
Christine of Woodside Farm	G	181	Nov	740	27.53	5415	212
Diana of Willowood	G	193	Nov	712	32.12	5596	228
Gay Martha of Conasauga	B	331	Nov	469	24.78	7500	408
Gay Naomi of Conasauga	A	365	Oct	326	18.43	10232	538
Golden Appin's Violetta	A	365	Oct	27	1.35	11224	534
King's Maid of Conasauga	C	365	Oct	3	.20	6717	370
King's Olga of Willowood	G	173	Nov	599	26.34	3726	139
King's Wanda of Willowood	G	136	Nov	573	33.17	2982	147
Lady Henrietta Franklin	A	161	Nov	967	42.87	6251	271
*Lady's Beauty of Cotter Grove	B	153	Nov	1033	53.55	6242	308
Majesty Rilma of Pine Farm	G	83	Nov	815	33.11	2269	82
s. Butler Island Majesty Ace	D. Ultra Lad's Bobzella						
Majesty's Honest Essie	G	152	Nov	560	24.38	3331	136
Mary Ann of Myrtledale	G	239	Nov	503	23.93	4889	224
Nightingale's Willow Witch	G	365	Oct	414	20.39	8740	421
Oak Terrace Shandon	A	365	Oct	153	8.17	8387	410
Peerless May of Pine Farm	G	365	Nov	474	21.89	10306	461
Pine Farm's Majesty Princess	G	205	Nov	831	35.94	6947	280
Willowood Gay Daisy	F	322	Nov	571	25.48	8363	364

Cullum, J. Barlow, Est., Riveredge Farms, Reading, Pa.

Riveredge Francois' Mabel	D	320	Nov	471	25.15	9022	448
*Riveredge Francois' Pride	B	37	Oct	1816	87.74	2075	100
s. Rockingham Francois	D. Crescent Pride						
Riveredge Francois' Sandra	F	262	Nov	751	46.34	7761	427
*Wolfpen Cherry	A	75	Nov	1455	65.19	3550	155
s. Langwater Rising Sun	D. Wolfpen Camellia						

Cushing, E. H., Shamrock Farm, Chardon, Ohio. ARHT

*Hiawatha Sovereign Elite	A	202	Nov	813	36.61	7974	334
Overland Queen Ann	E	365	Oct	220	12.69	11054	554

Daines, C. J., Cache Meadow Farm, Logan, Utah. ARHT

†Bear Canyon's Starlight Zita	C	181	Nov	855	38.57	7320	315
†Cache Meadow Adeline	G	221	Nov	634	32.89	5835	296
†Cache Meadow Jasmine	G	299	Nov	523	24.73	7445	324
Florette of Thousand Springs	B	330	Nov	246	11.33	8994	376
†Happyholme Royal Margerete	B	94	Nov	903	42.20	3142	155
†Hero's Lillian	A	293	Nov	409	19.77	9490	390
†Katherine of Thousand Springs	A	286	Nov	401	17.20	8689	355
Queen of Revilo	E	177	Nov	584	27.87	4615	210
†Taffy of Thousand Springs	A	230	Nov	676	36.68	7386	341
†Tulip of Thousand Springs	A	42	Nov	1249	80.36	1771	111
s. Highness of Thousand Springs	D. Topaz of Thousand Springs						
†Wesclair Joyful	B	47	Nov	1297	65.65	1994	94
s. Foremost Nobleman	D. Wesclair Dewdrop						
Wesclair Rose's Daisy	E	248	Nov	515	23.83	6904	289
†Wesclair Sweet Maggie	D	108	Nov	1083	49.17	4271	179

Daines, Dwyth M., Cache Meadow Farm, Logan, Utah. ARHT

†Duchess of Clallam County	E	296	Nov	463	21.23	7393	324
Hope's Queen Dolly	E	221	Nov	382	18.69	5773	265
†Lad's Pastime of Middale	D	293	Nov	465	20.22	6358	278
†Lois of Avalawn	F	91	Nov	673	25.88	2454	99
s. Marymoor Nebka	D. Grangeville Louise's Phyllis						
†Major's Hopeful of Waylayne	E	126	Nov	785	28.19	3867	149
†Peggy's Princess May	D	38	Nov	1194	49.70	1479	62
s. Valley Gem Broker	D. Senator's Peggy May						
†Princess Lassie of Waylayne	E	65	Nov	1085	56.96	2383	108
†Prue of Avalawn	F	305	Oct	21	1.23	7144	329

†Sylvia of Waylayne	E	119	Nov	824	44.91	3859	209
Wandamere Delphine	G	275	Nov	641	25.59	7268	295

Dane, Ernest B., "Longwood," Center Harbor, N. H.

Roughwood Clarette	C	221	Nov	1030	56.46	9574	461
Roughwood Constellation	E	125	Nov	1113	50.68	4992	203
Roughwood Ellen	G	189	Nov	792	44.51	5513	275
*Roughwood Galaxy Star	A	217	Nov	1042	51.79	9413	433
Roughwood Marigold	G	285	Nov	1105	55.92	11769	528
Roughwood Quality	G	236	Nov	846	50.52	7600	398

Davis, Eugenia C., Crumdale Farm, Berwyn, Pa. ARHT

Kelso's Commoner's Lassie	F	186	Nov	655	38.26	4460	267
Kelso's Elowise	G	209	Nov	603	30.25	4666	240
Kelso's Florence	G	252	Nov	702	35.33	6758	341
*Kelso's Isabella	B	24	Oct	780	45.57		
s. Hill Girt Kelso D. Kelso's Juliana							
Kelso's Lillian	F	158	Nov	681	36.10	4098	212
*Kelso's Noranda	A	365	Nov	418	22.28	13016	681

Davisson, B. M., Jane Lew, W. Va.

Fairfield Martha Lee	A	298	Nov	1028	48.94	12015	555

DeBarry, C. D., DeBarry Farm, Palatine, Ill. ARHT

†DeBarry Farm Annette	B	120	Oct	687	29.00	3537	144
†DeBarry Farm Roxy-Lee	C	284	Oct	435	28.96	8362	415
†DeBarry Farm's Admiration	G	113	Oct	464	23.48	2336	105
†DeBarry Farm Sarah Armistice	D	117	Oct	851	35.76	3667	138
DeBarry Farm's Betty	G	214	Oct	400	18.20	3359	158
DeBarry Farm's Ceres	G	214	Oct	285	16.07	2857	128
†DeBarry Farm's Doris	G	227	Oct	534	25.71	5009	213
†DeBarry Farm's Gipsy	G	103	Oct	722	33.40	2674	112
Lockshore Easter Lily 2d	C	240	Oct	501	23.76	7514	316
*†Monogram's River Valley Mollie	A	107	Oct	654	36.04	3240	158

Denton, Eugene K., Hayfields Farm, Flanders, N. J. ARHT

Broadland Glow	A	175	Nov	783	36.51	6699	267
Broadland Melinda	F	115	Nov	1097	57.84	4227	190
Broadland Rosalie	F	181	Nov	1070	55.23	7025	316
Broadland Wildflower	G	30	Sept	907	31.50		
s. Broadland Hannibal D. Broadland Windflower							
Chinquapin Sunburst	G	128	Nov	743	40.88	3400	171
Griffith Farm's Lady Charming	C	342	Nov	809	38.38	10922	484
Rockingham Princess Noel	G	173	Nov	1203	54.52	6749	270

Des Moines Drug Company, Nook-Dale Farm, Clive, Iowa. ARHT

Nook-Dale Dutchess	G	83	Nov	696	34.39	1987	91
Nook Dale Milkmaid	F	25	Nov	852	37.78		
s. St. James Champion's Prince D. Noble's Milkmaid of Gwynllan							
Nook Dale Salma's Rosette	F	74	Nov	865	39.40	2206	96
Pine Creek Farm Izabella	G	365	Nov	61	3.76	6126	287
Pine Creek Farm Ojibwa	G	352	Nov	90	4.35	6809	278

Dickinson, B. N., Tri-gables Farm, Chazy, N. Y.

Tri-Gables Janis	C	343	Nov	1047	45.03	14780	610
Tri-Gables Javlin	F	365	Nov	1224	66.13	15525	754
Tri-Gables Sensation	F	291	Nov	943	44.33	9840	430

Dillard, Roy E., Jo-Mar Farm, Salina, Kans.

Fabiola's Aster of Jo-Mar	B	365	Nov	306	15.68	10592	467
Frantine Leah of Jo-Mar	C	311	Nov	696	35.15	10048	437
Grangemead Fawn	A	314	Nov	604	33.86	9410	471
Jo-Mar Crusader's Charity	E	193	Nov	826	43.98	6255	310
Jo-Mar Slogan's Della	G	154	Nov	735	36.47	4101	190
Jo-Mar Toreador's Zoe	G	157	Nov	806	32.97	4439	168
Kieser's Lindy	A	168	Nov	985	50.53	6338	271
Masterpiece's Beauty Empress	G	356	Nov	587	31.98	10726	534
Meadow Lodge Laurel	A	351	Nov	185	11.09	11292	557
Ransom Delia's Dixie	A	131	Nov	881	45.22	4108	192
Snooper's Patsy of Dandelion	A	365	Nov	272	15.93	11718	584
*Tressie's Fawny Loraine	A	173	Nov	630	30.43	4892	219

Dodge, Boynton, Stuart View Guernsey Farm, Ellensburg, Wash. ARHT

*†Emelia of Clara Cooper Farms	A	53	Nov	956	42.39	1873	85
*†Frances of Clara Cooper Farms	A	45	Nov	1168	57.61	1766	86
*†Lucy of Clara Cooper Farms	A	40	Nov	1204	63.46	1616	82
*†Minnie of Clara Cooper Farms	A	41	Nov	1164	56.69	1595	79

Dodson, Otis R., Goose Valley Farms, Colonial Park, Pa. ARHT

Goose Valley Fay	G	263	Nov	597	31.55	6505	318
Goose Valley Freda	G	95	Nov	742	36.48	2401	112
Goose Valley Nell	G	265	Nov	672	36.32	7786	403
Goose Valley Net	G	113	Nov	783	37.36	2954	130
Goose Valley Three Feathers	G	279	Nov	915	45.39	8771	397
Penndohr of Goose Valley	G	249	Nov	916	48.83	7864	361

Doubler, William H., Neshaminy Meadow Farms, Hartsville, Pa. ARHT

Bohemian Girl's Beauty	F	231	Nov	531	31.95	4635	236
†Bohemian Golden Belle	G	173	Nov	555	26.65	3728	184
Joy of Abelsax	G	194	Nov	645	26.97	4689	178
Maureen of Granier	G	292	Nov	353	23.31	5515	284
†Merry Lad's Marian Rose	G	88	Nov	541	26.15	1817	78
Neshaminy Meadow Eleanor	G	235	Nov	458	24.08	4592	243
Neshaminy Meadow Princess	E	165	Nov	49	2.31	2791	116
†Seigneurie's Sonia	F	156	Nov	539	26.00	3169	142

Douglas, Elizabeth, Spring Farm, No. 1, Tilly Foster, N. Y. ARHT

†Hilltop Butterfat Brenda	G	72	Nov	702	30.57	1706	73
†Stadacona Bonita	G	289	Nov	535	27.58	6918	295
*Stadacona Nancy	C	229	Nov	652	40.38	7231	372
†Stadacona Puss	G	271	Nov	713	37.54	7361	363
†Stadacona Quakeress	G	305	Nov	260	12.41	8493	379
*†Stadacona Rexella	A	91	Nov	1142	59.87	3848	205
†Stadacona Viking's Daisy	G	291	Nov	629	29.00	7644	301
†Stadacona Viking's Jennie	G	284	Nov	512	26.85	6894	304
†Stadacona Wizard's Betty	G	291	Nov	274	13.49	5478	252
†Stadacona Wizard's Cora	G	305	Nov	269	14.22	7065	307

Douglas, Elizabeth, Spring Farm, No. 2, Spuyten Duyvil, N. Y. ARHT

†Aldrich Farm Doris Starlight	D	259	Oct	790	43.94	8426	394
*†Horse Shoe La Lillian	C	170	Oct	1095	47.31	7289	330

Dunn, Frank C., Est., Fra-Mar Farm, Mendon, Vt. ARHT

Fra-Mar Rosalind	D	223	Nov	735	37.08	7457	336

Dunphy, E. J., Dun Erin Farms No. 1, Elkhorn, Wis. ARHT

†Birdie's Pansy of Crow Branch	A	30	Oct	909	46.82		
s. Norwood of Ore Hill D. Dodo's Birdie of Crow Branch							
†Equal's Laura	E	25	Oct	848	35.63		
s. Cherub's Image of Burg Farm D. Favorite's Equal							
†Favorite's Luck	G	163	Oct	735	38.59	4327	214
s. Cherub's Image of Burg Farm D. Peggy's Favorite							
Kitty Iola of Riverside	C	179	Oct	638	36.48	6424	311

Dyer, W. Gurnee, Farmlands, Newport, R. I. ARHT

Farmlands Confidence 2d	G	30	Nov	936	45.41		
s. Langwater Partner D. Farmlands Confidence							
Farmlands Lottie	G	354	Nov	392	23.87	9907	524

Edelen, J. W., Homestead Farm, Glenarm, Md.

Jumbo's Mary	G	91	Nov	980	49.01	3041	141
Patriot's Rosegreen	A	223	Nov	1065	50.39	9664	433
Rivelon Pansey	A	287	Nov	572	31.01	9839	452

Emde, George W., Happyholme Guernsey Farm, Lodi, Calif.

*Escalon Zoe	A	308	Nov	1185	60.09	14602	704
Happyholme Ambler's Matron	G	97	Nov	733	39.31	2852	137
Happyholme De Roylene	F	208	Nov	988	53.17	7352	369
Happyholme Lady Nancy	F	119	Nov	1070	47.20	4646	209
Happyholme Lord's Betty	G	230	Nov	720	41.02	7373	394
Happyholme Lord's Jasamine	G	159	Nov	1023	54.36	6213	299
†Happyholme Lord's Junella	F	305	Nov	121	7.32	7232	355
*Happyholme Lord's Lenore	C	66	Nov	1357	54.99	2920	119
s. Douglaston Lord Happyholme D. Escalon Lenore							
*Happyholme Lord's Lily	E	365	Nov	454	28.65	11081	564
*Happyholme Lord's Luci	D	327	Nov	410	25.83	10144	554
Happyholme Lord's Nancy	G	354	Nov	497	29.61	9588	505
*Happyholme Lord's Pearl	D	292	Nov	796	46.46	11380	541
Happyholme Lord's Rosalie	E	183	Nov	878	49.65	6212	306
Happyholme Merry Maid	F	97	Nov	849	41.28	3103	148
Happyholme Pretorian's Dolly	G	353	Nov	248	16.30	6420	401
Happyholme Primrose	F	109	Nov	1115	51.41	4428	209
Happyholme Prince's Heidi	F	293	Nov	820	47.84	9237	521
*Happyholme Prince's Nancy	B	153	Nov	1422	64.45	8332	369
*Happyholme Prince's Rosie	A	285	Nov	828	41.90	9653	460
*Happyholme Prince's Velma	D	200	Nov	1224	55.86	9420	413

Emerson, Anne P., Brooklandwood Farms, Brooklandville, Md.

Bonnie Blink Gay Lady	A	59	Nov	1421	63.54	2806	123
Brooklandwood Adriane	D	88	Nov	971	47.53	3219	160
*Brooklandwood Emily	A	71	Nov	1731	73.26	4025	172
Brooklandwood Golden Girl	G	227	Nov	713	42.80	6843	340
Brooklandwood Gracious	E	139	Nov	796	46.91	4317	218
*Brooklandwood Kitty Girl	A	211	Nov	961	53.14	9848	477
*Brooklandwood Mamie	A	306	Nov	1275	76.01	18026	906
Brooklandwood Marie	G	221	Nov	772	43.23	6547	335
Brooklandwood Vivacious	D	98	Nov	965	45.85	3387	157
Gabriel's Bloom	G	202	Nov	840	47.93	7290	342
Gabriel's Gift	G	229	Nov	884	53.66	7210	345
Gabriel's Happy Girl	F	104	Nov	1017	51.49	3638	181
Gabriel's Nancy	E	105	Nov	1208	57.79	4526	206
Gabriel's Queen Sister	G	222	Nov	734	45.56	6408	343
Gabriel's Virginia	G	365	Nov	222	10.80	10234	460
Independence Charming	B	70	Nov	1226	70.54	2920	167
*Independence Lady Love	A	98	Nov	1124	49.15	4201	182
Marvel's Maid	C	173	Nov	1175	56.08	8172	375
Marvel's Patricia	C	268	Nov	1124	58.35	12366	622
Select's Vivian	A	139	Nov	885	54.08	4625	253

Erbach, William L., Helendale Farm, Athens, Wis. & Erbach, Fred R. Beloit, Wis. ARHT

†Helendale Repose	F	278	Nov	389	22.85	6033	307
†Helendale Rhea	G	236	Nov	476	28.08	5585	274
†Helendale Romance	G	164	Nov	623	25.82	4354	163
†Helendale Sapphire	G	134	Nov	575	25.94	3081	132
†Helendale Syringa	G	124	Nov	642	27.29	3203	132
†Lucinda's Primrose	C	219	Nov	557	32.01	6120	319

Evans, John, Hickory Hill Farm, Ashland, Ky.

Clairvoyante's Clarabell	A	103	Nov	1246	56.57	4740	202

Fain, W. W., Pinemont Farm, Bristol, Tenn. ARHT

†Nittany Meadows Hanna	G	114	Nov	757	34.48	3358	153
*†Pinemont's Bost of Cedar Grove	C	38	Nov	1512	75.63	1836	91
s. Maxim's Laddie of Quail Roost D. Maggie's Lady of Cedar Grove							
†Pinemont's Roxie Ann	G	128	Nov	768	38.06	3665	159
*†Rose's Nanette of Cedar Grove	C	88	Nov	1014	50.71	3149	152

Fairlawn Farms, Incorporated, Adelphia, N. J. ARHT

*Aiyukpa L. Mirthful	A	168	Oct	796	43.22	4817	238
Coldspring's Romulus' Arline	G	365	Oct	307	13.07	10669	456
Coronation Aster	G	61	Oct	1017	43.32	2046	86
s. Coronation Prince D. Green Meads Aggie							
Coronation Maid	G	220	Oct	914	48.91	7534	368
Coronation Model	G	61	Oct	979	44.09	2008	85
s. Coronation Prince D. Green Meadow Fashion							
*Douglaston Lady Mafalda	A	195	Oct	945	48.77	7787	379
*Fairlawn Anemone	B	140	Oct	1166	49.82	6064	258
*Fairlawn Blue Bell	E	365	Oct	240	14.42	9484	532
*Fairlawn Brambler	E	243	Oct	845	48.71	9051	402
Fairlawn Calendar	F	179	Oct	750	40.83	5278	256
Fairlawn Cantata	G	293	Oct	763	41.84	8438	399
Fairlawn Carol	G	249	Oct	960	38.03	9229	346
*Fairlawn Carpathia	E	47	Oct	1307	62.61	1873	83
s. Green Meadow Hornet D. Knollwood Zea							
Fairlawn Cassie	E	60	Oct	1159	61.24	2281	118
s. Quail Roost Lucky Strike D. Bloomfield Pet Princess							
Fairlawn Catherine	F	291	Oct	539	23.03	6835	302
Fairlawn Celesta	G	365	Oct	85	4.52	9224	443
Fairlawn Charmaine	G	351	Oct	724	45.34	9519	516
Fairlawn Charming	G	293	Oct	680	41.10	7481	407
Fairlawn Cheer	E	47	Oct	974	43.34	1443	63
s. Green Meadow Hornet D. Knollwood Vinca							
Fairlawn Cherry	F	292	Oct	802	44.14	9695	485
Fairlawn Chic	G	272	Oct	977	49.86	10821	497
Fairlawn Christiana	G	268	Oct	602	30.84	7900	371
Fairlawn Christina	F	159	Oct	768	43.49	4573	230
Fairlawn Clara	G	313	Oct	772	42.92	9183	463
Fairlawn Cleopatra	E	72	Oct	872	39.16	2082	89
Fairlawn Comely	G	260	Oct	594	39.68	6678	373
Fairlawn Coniston	G	310	Oct	601	33.28	7690	377

Fairlawn Crystal Rose	G	350	Oct	573	36.85	9463	518
Fairlawn Cyrene	G	365	Oct	692	37.51	11099	520
Fairlawn Daffodil	F	58	Oct	1276	51.44	2292	91
S. Green Meadow Hornet	D. Daisy's First Chic						
Fairlawn Debutante	G	153	Oct	1037	45.95	6020	249
Fairlawn Delna	G	123	Oct	839	40.54	3840	169
Fairlawn Diane	G	161	Oct	905	45.82	5096	219
Fairlawn Dixie	G	193	Oct	670	29.51	4828	199
Fairlawn Dora	G	91	Oct	924	44.65	2786	117
Fairlawn Maxim's Doris	G	19	Oct	614	24.66		
S. Quail Roost Rose Maxim	D. Fairlawn Beda						
Fairlawn Peerless Daybreak	G	53	Oct	875	38.53	1484	63
S. Green Meadow Peerless	D. Coker Gay Sunbeam						
Fairlawn Peerless Delight	G	159	Sept	685	33.12	5195	251
Fairlawn Peerless Dinah	G	81	Oct	938	38.46	2518	103
Fairlawn Peerless Donna	G	31	Oct	1062	41.56		
S. Green Meadow Peerless	D. Lady Foremost of High View						
*Graceland Golden Chic	A	229	Oct	1010	56.18	9411	470
*Haywood Rosalie	A	204	Oct	1086	49.31	9077	414
*Jonathan's Buttercup	A	205	Oct	836	38.07	6876	319
*Jonathan's Nancy	A	241	Oct	1105	57.06	10132	473
*Phillips Peerless Elsie	A	365	Oct	331	16.63	13155	623
*Phillips Peerless Mary Anne	A	214	Oct	1051	59.91	9622	476
Phillips Peerless Miss	E	125	Oct	1121	44.07	5598	258
Two Brooks Karlene	G	365	Oct	44	2.46	9104	491
*Valleywood Prima Donna	A	365	Oct	821	42.04	15139	664

Fairmont Creamery Company, Fairmont Farm, Moorhead, Minn. ARHT

Clover-Crest Yeksa Donna	A	296	Oct	589	27.10	10242	431
*Fairmont's Hattie of Moorhead	D	335	Oct	368	22.74	7355	391
Fairmont's Joan of Moorhead	F	265	Oct	514	24.23	6279	258
Haugstul's Bess Roselind	C	273	Oct	294	17.20	5543	270
Jethro's Daisy May	G	230	Oct	546	29.49	5830	280
Jethro's Flossie	D	289	Oct	321	18.60	7010	352
Jethro's Leda	E	308	Oct	450	23.43	10265	417
Jethro's Pansy	G	262	Oct	405	22.77	5616	271
Jethro's Snowball	G	237	Oct	331	22.84	3592	211
Lady Bruce of Cherry Hedge	A	268	Oct	753	28.87	9766	384

Ferguson, R. H., Walnut Grove Farm, Kirkwood, Pa.

Anita of Walnut Grove	A	365	Nov	509	29.62	11389	552
Laughter of Walnut Grove	D	318	Nov	573	31.17	10378	463
Maretta of Walnut Grove	A	365	Nov	223	14.40	9018	447
Rosa of Walnut Grove	D	264	Nov	653	43.62	7510	420
Royal Rose of Walnut Grove	C	365	Nov	462	26.35	9010	431
Sweet Brier of Walnut Grove	A	307	Nov	567	27.95	9992	440
Walnut Grove Crusader's Miriam	G	245	Nov	701	34.77	7061	334

Finch, Raymon R., Melrose Guernsey Farm, Columbia, S. C. ARHT

*Eastern Lad's Amanda	A	321	Oct	678	30.93	11544	466
Eastern Lad's Sue	A	264	Oct	686	34.51	8977	420
*Eastern Lucy	A	321	Oct	457	23.44	10562	455
Gold Branch Glory's G. A. Daisy	G	133	Oct	571	26.99	3050	132
*Masterpiece's Chloe	A	327	Oct	474	24.53	11000	482
Melrose Forecaster's Princess	F	288	Oct	519	25.75	6769	304
Melrose Generous	G	205	Oct	621	26.53	5657	215
Melrose St. Patrica	D	255	Oct	650	33.19	6315	284
*Supreme's Bernie	B	262	Oct	808	38.02	10501	455
Supreme's Bettie	A	149	Oct	799	38.03	4815	207

Foremost Guernsey Association, Incorporated, Hopewell Junction, N. Y. ARHT

*Butler Island Fayroyal Betty	C	79	Nov	1400	65.70	3673	162
Foremost Butter Queen	G	234	Nov	932	43.54	7986	368
*Foremost Faithful	C	64	Nov	1451	59.35	3077	119
*Foremost Noble Girl	B	314	Nov	655	33.25	13162	611
Foremost Pallotta	G	365	Nov	402	30.21	9804	590
Foremost Panchetta	F	211	Nov	464	31.56	4769	257
Foremost Pedoria	G	227	Nov	907	46.38	7270	339
Foremost Penelope	G	365	Nov	646	34.58	10920	522
Foremost Pennyrosa	G	279	Nov	854	52.56	9611	527
Foremost Pepsie	F	303	Nov	629	32.02	8773	406
Foremost Perfect Lady	G	251	Nov	976	61.73	9724	501
Foremost Persica	G	321	Nov	922	64.82	11069	618
Foremost Persnickety	G	254	Nov	920	48.98	8698	429
Foremost Phronica	G	337	Nov	358	20.09	8567	414
Foremost Picottine	G	334	Nov	557	34.06	9687	492
Foremost Pixie	G	258	Nov	477	28.64	5233	299
Foremost Plain Jane	G	275	Nov	371	21.42	5608	294
Foremost Popsy	G	319	Nov	301	20.49	6660	383
Foremost Prairie Girl	G	218	Nov	498	29.90	5175	270
Foremost Prestine	G	314	Nov	911	49.05	11881	569
Foremost Prophetess	G	321	Nov	559	39.94	7549	470
Foremost Proud Dame	E	85	Nov	1053	50.02	3021	133
Foremost Quaint Lady	G	107	Nov	1000	50.31	3879	174
Foremost Quentila	G	67	Nov	806	39.17	1807	93
Foremost Querelous	G	91	Nov	814	37.13	2747	114
Supreme's Larkspur	A	91	Nov	1760	80.79	5210	233
Supreme's Lassie	A	258	Nov	1067	53.38	11657	523
Supreme's Quaintness	G	141	Nov	859	45.47	4427	225
Valor's Daisy May	A	356	Nov	1054	66.11	17513	922
Vassar's Dorcus	A	91	Nov	1025	52.50	3298	156
Vassar's Evelyn	A	91	Nov	897	51.31	2859	150
Vassar's Forget-me-not	A	84	Nov	1194	53.64	3368	137
Vassar's Haughty Lady	A	91	Nov	779	33.53	2787	109
Vassar's Hawthorn	A	91	Nov	1141	51.26	4020	172
Vassar's Honoria	A	91	Nov	1415	65.12	4249	188
Vassar's Jewel	A	75	Nov	1609	66.45	4030	169
Vassar's Knocker	B	91	Nov	949	49.54	3070	153

Foust, Howard Smith, Mayflower Farm, Cable, Ohio. ARHT

Mayflower's Lena	G	224	Nov	815	36.37	6821	314

Foust, Jack C., Mayflower Farm, Cable, Ohio. ARHT

Montville's Annette	A	244	Nov	664	27.89	8170	353

Frazer, James Stanley, Beaufort Farms, Earleville, Md. ARHT

Beaufort Marigold	A	37	Nov	1689	78.74	2034	94
S. Beaufort Roi	D. Rex's Rosemary of Beaufort						

Funderburk, C. W., Hartsville, S. C.

Coker Noble's Lassie	E	92	Oct	1236	59.48	3705	171

Galbreath, Clarence C., Brandywine Manor, Brandywine Summit, Pa, ARHT

Brandywine Manor Connie	G	69	Nov	1071	48.19	2465	107
Brandywine Manor Favorite	G	89	Nov	921	44.13	2865	132
*Brandywine Manor Gardenia	C	85	Nov	1276	57.05	3737	157
Brandywine Manor Helen	F	61	Nov	904	41.26	1717	77
S. Westmont Masterpiece	D. Brandywine Manor Idyl						
Brandywine Manor May	G	81	Nov	1022	42.85	2917	134
Brandywine Manor Princess	G	35	Nov	977	40.55	1116	46
S. Brandywine Manor Magnate	D. Westmont Princess						
Brandywine Manor Sylvia	E	180	Nov	1012	45.56	6903	290
Brandywine Manor Verna	G	334	Nov	845	36.88	11285	482
Fair Field Kitty J.	E	346	Nov	607	31.22	11203	517
Magnate's Gardenia	F	58	Nov	1326	50.68	2441	91
S. Brandywine Manor Magnate	D. Brandywine Manor Gardenia						
*Westmont Princess	A	358	Nov	139	6.31	12091	515

Gear, O. W., Burlington, Wash.

*Darigold Daisy	A	312	Nov	611	40.73	13857	719
Darigold Pauline	A	147	July	500	24.46	7093	355
*Isabella of Fir-Ald Farm	A	286	Nov	634	44.20	9800	532
Walen's Banker Helen	B	365	Nov	192	13.08	13228	680

Gehres, Otto, Wrendale Farm, Wren, Ohio. ARHT

*†Lincoln Ridge Roumaine	A	208	Nov	1049	53.43	9615	396
*Wrendale Buttercup	A	365	Nov	306	16.24	11842	568
†Wrendale Lilly	F	303	Nov	634	35.66	7841	363
*†Wrendale Peaches	C	305	Nov	140	7.43	10088	481
*†Wrendale Queen	A	44	May	1230	54.00	1677	73
S. Meredith Supreme	D. Dorothy of Elmgrove Farm						
†Wrendale Stella	G	291	Nov	579	37.67	7832	388

Georgia, University of, The, Athens, Ga. ARHT

*†Champion Ilene	E	95	Oct	542	21.81	2403	88
Champion's Bouquet	F	337	Oct	12	.82	8884	422
*†Champion's Imogene	A	59	Oct	1202	43.16	2360	84
*†Gladiator Incense	A	203	Oct	885	37.19	7666	316
*Gladiator Insignia	A	286	Oct	917	47.05	11559	532
*Gladiator's Gladys	A	158	Oct	603	27.68	3906	158
Ingot Echo	E	123	Oct	756	34.66	3689	155
*Valor's Iola	C	291	Oct	405	22.19	6472	300

Gerry, Peter G., Lake Delaware Farms, Delhi, N. Y.

*Broadmeadows Annette	C	292	Nov	915	40.55	13116	553
*Cathedral Foxie's Mabel	A	253	Nov	1004	56.04	10639	522
*Clara's Butterfat Favorite	B	365	Nov	508	27.43	14497	674
*Holly Farm Valentine	A	286	Nov	919	42.03	12853	541
*Lake Delaware Fairies	A	275	Nov	668	31.54	9243	425
Lake Delaware Repeal's Chimes	G	303	Nov	661	43.26	9238	499
*Lake Delaware's Morwenna 2d	A	309	Nov	1065	62.88	13873	723
Maple Lane Africander's Mabel	D	298	Nov	952	56.94	11746	664
Maple Lane Africander's Winkie	E	350	Nov	886	49.66	12675	685
*Thatch Meadow Ruby	B	365	Nov	17	1.08	15419	735

Gluek Brewing Company, Minneapolis, Minn. ARHT

*Coronet's Violet	A	219	Oct	854	41.76	8582	379
Gluek Farm Adeline	G	58	Oct	1178	47.97	2098	83
S. Gluek Farm Hughie	D. Gluek Farm Butterfat Arabelle						
Gluek Farm Barbara	G	324	Oct	668	36.92	9093	403
Gluek Farm Elvira	F	47	Oct	1137	45.50	1688	67
S. Beechwood Rajah	D. Gluek Farm Erma						
Gluek Farm Gladness	E	358	Oct	594	29.77	9467	478
Gluek Farm Glory	F	365	Apr	1069	46.51	11590	538
Gluek Farm Iona	E	365	Sept	616	34.88	6883	388
Gluek Farm Janet	F	60	Oct	994	42.85	1917	83
S. Hilltop Butterfat Sailor	D. Gluek Brewing Jennie Louise						
Gluek Farm Jewel	C	22	Sept	874	45.66		
S. Gluek Farm Masterful	D. Rivermoor Jeanetta						
Gluek Farm Livella	F	20	Oct	445	22.50		
S. Gluek Farm Hughie	D. Gluek Farm Rosalie						
Gluek Farm Myrtle	D	365	Oct	69	4.52	7492	433
Gluek Farm Peggy	G	346	Oct	527	32.03	7332	403
Gluek Farm Quillette	G	260	Oct	625	39.95	8219	385
*Maxim's Butter Girl	A	217	Sept	830	43.01	8606	374

Graham, D. E. & J. V., Bucyrus, Ohio. ARHT

†Sevedora	G	214	Nov	439	25.46	4565	216
†Theodora's Amelia	E	172	Nov	561	29.76	4044	180

Great Hopes Farms, Incorporated, Centerville, Md. ARHT

*†Bryan's Milkmaid	A	136	Nov	706	40.32	4209	204
*†Bryan's Princess	A	105	Nov	928	42.33	3640	181
*†Great Hopes Donna	D	137	Nov	920	42.08	4968	229
†Great Hopes Madonna	G	171	Nov	749	36.90	5101	234
*†Great Hopes Maidie	B	130	Nov	822	51.07	4338	239
*†Great Hopes Maidie May	F	84	Nov	364	17.39	2404	103
†Great Hopes Marcella	G	293	Nov	552	31.27	7507	425
*†Great Hopes Peony	E	29	Nov	976	50.17		
S. Great Hopes Prince	D. Great Hopes Edith						
†Great Hopes Rilma	E	111	Nov	870	51.90	3612	175
†Great Hopes Rosetta	F	224	Nov	700	36.86	6754	292
†Great Hopes Roxine	G	138	Nov	835	37.44	4204	185
*Hardwick's Elsie	A	294	Nov	689	40.54	10489	499
*†Royelen's Delia	A	55	Nov	1094	56.68	1975	94
*†Supreme's Antoinette	A	156	Nov	875	55.42	5583	272

Green, Clyde Z., Walkersville, Md. ARHT

*†Flossie Gerda of Lone Pine	C	91	Nov	963	49.14	3264	159
*†Queen Ann of Lone Pine	C	77	Nov	687	44.50	1812	117
†Reveller's Gloria of Lone Pine	E	195	Nov	892	39.89	7459	312
†Supreme's Handsome Fox	G	77	Nov	812	41.94	2202	106

Greene, F. L., Nipporsink Farm, Hancock, Wis. ARHT

*†Nipporsink Alis	E	305	Nov	66	3.76	6466	334
†Nipporsink Blanchette	G	305	Oct	124	7.23	7560	324
†Nipporsink Dairymaid	F	305	Nov	36	1.89	8026	351
*†Nipporsink Justina	E	305	Nov	94	5.40	7856	366

Grinnell, Lawrence, Birchfield Farm, South Dartmouth, Mass.

Birchfield Lasseik	G	273	Nov	711	41.82	8534	444
†Birchfield Lassort	A	128	Nov	874	48.88	4490	216
*Birchfield Monita	A	365	Nov	491	29.10	16123	868
Birchfield Rosenina	G	269	Nov	1001	61.89	10162	566
Birchfield Thelma	G	291	Nov	826	45.68	10271	484

Hall, Clarence, Brookdale Farm, Mount Vernon, Ohio.

†Gloria May of Brook Dale	F	144	Nov	750	44.82	4496	237
†Rosaleen of Brook Dale	G	144	Nov	843	45.98	4333	212

Hall, S. A., Brookdale Farm, Mount Vernon, Ohio.

†Betty May of Brook Dale	G	147	Nov	620	36.52	3681	175
†Cottie's Daisy of Lone Pine	A	42	Nov	1377	64.03	1860	86
s. Cottie's Lad 2d	D. Fairy Maid of Lone Pine						
†Marry Suzanne of Brook Dale	G	160	Nov	719	42.94	4554	224

Hammond, John Henry, Dellwood Farm, Mount Kisco, N. Y.

Dellwood Conqueror's Valentine	G	365	Nov	405	24.46	13415	683
Dellwood's Milky Way	C	180	Nov	1064	57.80	8478	418
King's Lady Love of Dellwood	G	322	Nov	622	44.18	10405	582
King's Lovely of Dellwood	G	326	Nov	34	2.01	11010	517
King's Polly of Dellwood	G	256	Nov	749	39.79	8739	421

Hare, Robert W., Glen Rock Farm, Sharon, Mass.

Massapoag Afterglow	G	91	Nov	1170	46.57	3561	135
s. Massapoag Jester	D. Massapoag Gala						
Massapoag Barbara	E	358	Nov	676	40.77	12455	661
Massapoag Fortunate	E	365	Nov	148	8.72	12876	582
Massapoag Frances	C	365	Nov	172	9.98	17043	789
Massapoag Gaiety	E	122	Nov	1284	61.13	5453	234
Massapoag Mable	C	178	Nov	1176	60.68	7709	360
Massapoag Marietta	E	303	Nov	830	48.50	11284	574
*Massapoag Marigold	A	222	Nov	1339	75.03	11701	586
Massapoag Queenie	D	325	Nov	728	40.99	10106	539

Harrington, J. J., Interlochen Woods Farm, Hazelhurst, Wis. ARHT

*†Helendale Necklace	A	116	Nov	972	42.32	4681	222
†Interlochen Celia's Pride	F	290	Nov	229	12.56	5266	243
*Melinda of Interlochen	A	288	Nov	154	8.88	7768	392

Harrison, G. M., Mrs., Fairholm, Fredericksburg, Va. ARHT

Fairholm Blondie	G	155	Oct	663	35.25	4204	190
Fairholm Cadel	G	364	Oct	698	45.53	10293	541
Fairholm Daisy Acteon	G	167	Oct	952	52.56	5873	264
Fairholm Jitterbug	G	362	Oct	692	40.84	11134	579
Fairholm Millersin	G	272	Oct	615	37.91	7616	379
Fairholm Nellie	G	257	Oct	670	37.94	7354	351
Fairholm Peachy	D	194	Oct	655	40.65	6450	339
Fairholm Romona Acteon	G	251	Oct	841	43.60	7799	374

Hawkins, L. A., The Silver-Forest Fruit & Stock Farms, Silver Creek, N. Y. ARHT

*Armel's Agora of Hendershore	E	365	Nov	513	29.48	12672	665
*Greystone Royal Nancy	D	241	Nov	1118	54.26	10444	470
*Langwater May Blossom	B	245	Nov	1024	52.75	10472	515
McDonald Farms Esta	G	202	Nov	813	47.50	6736	331
Nodrog Merry Lark	G	52	Nov	952	41.43	1578	73
s. Langwater Merry Pal	D. Quanqual Larkspur						
Pansy of North Valley	A	289	Nov	1113	58.15	12153	587
*Sherwood Forest Minion	C	365	Nov	554	32.11	14231	749
Sherwood Forest Model Annette	G	348	Nov	781	44.77	11981	600

Hayden, F. G., Mentor Farm, Elizabeth, Pa. ARHT

Prince's May of Mentor Farm	D	246	Nov	732	42.43	9418	513
Regal's Carla of Mentor Farm	A	238	Nov	857	47.25	8615	463
Regal's Daisy of Mentor Farm	A	93	Nov	905	43.45	3152	157
s. Regal of Shorewood	D. Anne of Mentor Farm						
Regal's Safa of Mentor Farm	A	107	Nov	1186	59.94	4906	258
Rose Marie Maid of Mentor Farm	A	145	Nov	1097	45.86	5867	250

Hayden, F. G., Jr., Mentor Farm, Elizabeth, Pa. ARHT

Duke's Ruth	C	191	Nov	960	44.06	7342	309
Honor's May Blanche	E	214	Nov	840	37.65	7405	311

Hayden, Rosaline B., Kitchener Farm, Billercia, Mass.

Argilla Philly	D	349	Nov	698	37.90	11692	574
Kitchener Glamour Girl	G	365	Nov	632	33.59	10050	474
Kitchener Royal Sunset	E	47	Oct	309	14.28	1791	84
McDonald Farms Deaconess	G	309	Nov	832	42.97	10256	462

Haywood, T. Holt, Arden Farm, Clemmons, N. C. ARHT

Betsy Ann of Arden	G	255	Nov	512	27.61	6708	336
Butterfly of Arden	B	103	Nov	999	44.98	4125	176
Doris of Arden	G	247	Nov	618	32.71	6535	300
Empress Eugenia of Arden	F	188	Nov	783	39.73	5947	285
Foremost Charm of Arden	A	190	Nov	907	44.00	8364	383
Jenny Lind of Arden	A	342	Nov	401	19.89	10241	474
May of Hixson	G	173	Nov	878	42.85	5270	256
Mollie of Arden	D	122	Nov	802	38.83	3845	173
Neptune's Duchess of Arden	G	256	Nov	575	31.58	6655	314
Neptune's Polly	A	309	Nov	489	25.35	8838	405
Phoebe of Arden	G	127	Nov	532	29.72	2650	133
Phyllis of Arden	G	103	Nov	849	40.10	3145	142
Princess Lily's Prima	A	314	Nov	532	28.33	8914	429
Rhoda's Masterpiece of Arden	A	272	Nov	844	41.87	9853	438
Riegeldale Illustrious Bella	G	122	Nov	979	44.09	4228	181
Rosemead's Myra of Arden	F	325	Nov	710	40.63	9891	473
Siren of Arden	F	274	Nov	744	38.72	8543	418

Heifner, C. B. & Son, Villa-Way Farm, Sullivan, Ohio. ARHT

Villa-Way Patsy Pearl	G	348	Nov	440	21.57	9017	386
Villa-Way Treva	G	249	Nov	579	26.12	6221	274

Heifner, Gail, Villa-Way Farm, Sullivan, Ohio. ARHT

Pauline of Villa-Way	A	241	Nov	853	40.87	9945	397

Hill, George Watts, Quail Roost Farms, Rougemont, N. C. ARHT

Appin's Issie	A	214	Nov	1087	51.88	9725	418
Butler Island Cleopatria	G	356	Nov	450	27.54	8979	413
Freesia of Belmont View	A	87	Nov	859	43.81	2724	131
Gem of Belmont View	C	61	Nov	1402	57.22	2850	117
s. Wanda's Sentry of Garden Creek	D. Bettie Jane of Addington Farm						
*Gretchen of Belmont View	D	97	Nov	1925	51.29	3414	155
Lonicera Maxim Darthelma	G	229	Nov	738	43.81	6025	333
Lonicera Maxim Marie	E	92	Nov	719	39.55	2593	130
Quail Roost Ann	G	340	Nov	630	35.92	9216	466
Quail Roost Eminent Tulip	G	36	Nov	1053	48.68	1189	54
s. Quail Roost Illustrator	D. Quail Roost Patient Rose						
*Quail Roost Frances	C	250	Nov	857	49.84	8971	431
Quail Roost Glow	G	255	Nov	715	47.35	6712	367
Quail Roost Ideal Beauty	G	275	Nov	734	44.20	8571	427
Quail Roost Lucky Chene	G	233	Nov	694	49.29	6414	378
Quail Roost Lucky Jan	F	80	Nov	890	42.28	2465	104
Quail Roost Lucky Miss	F	81	Nov	1111	52.70	3026	135
Quail Roost Lucky Patience	G	287	Nov	520	32.30	5768	289
*Quail Roost Maxim's Annette	A	341	Nov	542	29.67	10929	524
*Quail Roost Maxim's Christine	A	347	Nov	1012	59.56	15252	775
*Quail Roost Maxim's Luxury	A	315	Nov	775	43.88	12598	578
*Quail Roost Maxim's Mona	A	159	Nov	1122	60.60	7302	348
*Quail Roost Maxim's Natola	A	37	Nov	1720	88.79	2040	105
s. High Point Prince Maxim	D. Natola of Open Country						
*Quail Roost Maxim's Rosanne	A	128	Nov	1226	59.74	5699	257
Quail Roost May Cameo	F	365	Nov	535	34.63	10184	520
Quail Roost May Princess	G	365	Nov	26	1.37	11935	548
*Quail Roost Patient Dawn	C	149	Nov	987	54.41	5411	255
*Quail Roost Patient Francine	E	237	Nov	696	44.77	7734	422
Quail Roost Polly	C	249	Nov	674	44.23	6475	369
*Quail Roost Princess Betty	A	217	Nov	983	51.55	8904	414
Quail Roost Queen Geneva	G	365	Nov	430	29.98	9237	532
Quail Roost Queen Hilda	G	57	Nov	906	46.57	1714	86
s. Quail Roost Maxim King	D. Cabin Hill Hildred						
*Quail Roost Queen Hope	C	86	Nov	1010	55.45	3080	158
Quail Roost Queen Maid	G	199	Nov	657	39.83	5434	270
Quail Roost Queen Mary	G	249	Nov	698	42.45	7106	378
Quail Roost Queen Tillie	G	48	Nov	869	47.15	1373	67
s. Quail Roost Maxim King	D. Tillie of High View						
Quail Roost Royal Ideal	G	233	Nov	657	38.39	6129	319
*Quail Roost Tranquil	D	184	Nov	1082	63.87	7523	384
*Rivelon Royal Mabel	A	115	Nov	1293	67.38	5448	262
Taurus' Tillie of Turkey Ridge	G	213	Nov	958	59.03	8002	404
Valor's Princess of Twin Brook	C	365	Nov	532	30.81	10926	571
Zimalcrest Design's Rose	G	276	Nov	664	34.97	7551	338

Hinds, George C., Hindsdale Farms, Springfield Center, N. Y.

†Star's Hindsdale Bernice	E	197	Sept	726	46.51	6049	319
†Star's Hindsdale Gem	E	171	Sept	687	38.87	5047	268
Star's Hindsdale Sis	E	182	Sept	577	36.72	5139	290
†Tri-Gables Astoria	C	189	Sept	792	35.11	6933	330

Hobler, Atherton W., Woodacres, Princeton, N. J.

*Crusader's Marguerite	A	205	Nov	1194	68.95	10468	535
Kitchener Cloud	G	215	Nov	825	43.75	6745	347
Kitchener Royal Dawn	G	166	Nov	859	47.54	5702	294
*Kitchener Royal First Lady	D	228	Nov	196	55.93	10882	515
*Kitchener Royal Virtue	D	219	Nov	1037	56.01	9837	497
*Kitchener Vieni	D	328	Nov	498	26.69	12230	579
*Valleywood Noble Daisy	B	264	Nov	995	60.70	11911	691
*Wethersfield Lila	A	139	Nov	1360	71.57	8313	369
*Wethersfield Margot	A	249	Nov	1005	56.62	11070	557
*Wethersfield Verona	A	324	Nov	603	34.52	11926	637
*Wethersfield Vivacious	A	192	Nov	1152	46.09	9128	368
Wood Acres Vicky	G	166	Nov	748	40.74	5248	252
*Woodlands Plum	A	156	Nov	1082	53.05	7006	325
Woodlands Questa	B	195	Nov	1199	51.21	9126	375

Holmes, P. A. & Son, Holmead Farm, Mount Vernon, Mo. ARHT

Fern Hill Clarion's Honey	G	325	Nov	732	40.57	9872	465
King Hill Rexruby	F	365	Nov	29	1.51	14070	602
Meadow Lodge Myrtle	F	355	Nov	620	32.51	9419	485
Meadow Lodge Mystery Girl	G	181	Nov	868	38.84	6128	240
Stalwart's Jean	B	168	Nov	711	34.87	5031	210

Hornaday, W. A., Ruayne Farm, Greensboro, N. C. ARHT

Maxim's Cornflower of Bayville	F	236	Nov	825	39.88	7287	336

Howland, Weston, Howland Farm, Brattleboro, Vt.

Beauhaven's Lively	E	130	Nov	826	36.21	4225	196
Butterfat's Lassie	A	355	Nov	680	30.97	11135	523
Chancelor's Northfield Pride	B	365	Nov	266	12.91	11145	528
*Governor's Ruthie	B	287	Nov	896	55.49	11917	649
Greenacres Advantage	C	282	Nov	520	35.15	9014	460
Greenacres Ambler	A	53	Nov	1460	56.08	2469	99
s. Douglaston Ultra Arthur	D. Greenacres Amiable						
Greenacres Maintenon	C	256	Nov	891	42.69	10119	469
Greenacres Makeup	D	232	Nov	994	54.19	9307	461
*Greenacres Respite	A	145	Nov	1156	52.06	6120	246
Howland Admiral's Birch	B	53	Nov	1329	61.41	2266	103
s. Hilltop Butterfat Admiral	D. Stage Driver's Bessie						
Howland Gallant Barberry	E	332	Nov	402	20.81	10578	490
Howland Gallant Catalpa	D	107	Nov	1250	60.90	5107	205
Howland Governor's Almond	C	359	Nov	336	22.05	11529	587
*Howland Governor's Apple	C	197	Nov	1291	59.55	10282	403
Howland Governor's Aspen	C	292	Nov	431	24.45	8820	431
Kingfield Buttercup	D	82	Nov	1191	60.40	3529	175
s. Saugerties Dirigo	D. Buttercup's June of Goodridge Farm						
Monitor's Joan	A	296	Nov	864	41.07	11417	499
Royal's Blanchette	A	175	Nov	1325	53.41	8964	346
Royal's Katherine Nancy	A	177	Nov	881	52.89	7254	350
Tri-Gables Margaret	C	168	Nov	925	52.08	6207	305
Tri-Gables Roanna	D	230	Nov	721	38.38	7685	422
Two Cedars Evelyn	A	252	Nov	773	41.83	9050	433
Ward's Moretown Nellie	E	365	Nov	51	3.05	10913	606

Huck, Kathleen, Huckhills Farm, Hydes, Md. ARHT

†Bloomfield Festa	D	131	Nov	827	39.87	4188	203
†Langvalley Gay Lad's Flo Flo	B	259	Nov	293	19.05	5836	304
†Langvalley Languid	D	215	Nov	593	31.50	6363	330
†Souvenir's Sally	A	305	Nov	474	23.23	9836	468
†Thornton's Cindora	C	56	Nov	612	31.62	1172	58

Hutcheson, H. E., Fiddler's Green Farm, Gloucester, Va. ARHT

Lady Fern of Woodberry	E	333	June	475	19.93	10454	434

Indian Ladder Farms, Incorporated, Altamont, N. Y.

Indian Commoner's B-aa Viola	G	132	Nov	766	42.06	3598	171
Indian Commoner's K-aa Aster	G	77	Nov	874	42.68	2137	103
Indian Commoner's K-a Camellia	G	109	Nov	786	41.21	2748	131
Indian Commoner's K-ba Aster	G	82	Nov	919	51.65	2510	134
Indian Commoner's K-b Laurel	G	48	Nov	916	42.06	1408	64
s. Florham Commoner	D. Indian Ladder Kx Bx Art Pansy						
Indian Ladder FC's Ks Tx Daisy	G	249	Nov	698	41.33	7600	377
Indian Ladder FCs PBAKx Pansy	F	362	Nov	637	41.56	11065	574
Indian Ladder FCs PB Kg Z Bcup	E	43	Nov	1119	51.26	1591	72
s. Florham Commoner	D. Indian Ladder PBs Kg Buttercup						
Indian Ladder FCs Vx A At Rose	G	365	Nov	196	12.77	10260	538
Indian Ladder FCs WHTx Blosom	F	69	Nov	1376	67.16	3153	147
Indian Ladder FC's W's Hx Bcup	F	365	Nov	138	7.74	11007	532

James, Arthur Curtiss, Est., Beacon Hill Farm, Newport, R. I.

*†Beacon Hill Arabis	B	305	Nov	262	15.57	11911	642
†Beacon Hill Jessie	F	129	Nov	567	28.11	3023	144
*†Beacon Hill Nella	D	200	Nov	634	32.62	7072	333
†Beacon Hill Thelma	G	84	Nov	775	35.44	2404	106

Johnston, A. R., Walnutdale Farm, Lore City, Ohio. ARHT

Guerndot Lika Rilma	G	44	Nov	669	28.46	992	42
Hawthorn's Colleen	A	198	Nov	263	13.15	3889	192
Hawthorn's Delight	A	365	Nov	140	7.74	6448	297
Idol Light of Winding Creek	A	211	Nov	595	27.37	6189	252
Sunnysage Loretta	G	105	Nov	411	17.06	1725	76
Walnutdale Anna	C	266	Nov	292	16.94	4139	194
Walnutdale Diana	G	281	Nov	359	20.42	5260	251
Walnutdale Dixie	G	98	Nov	507	27.38	1954	106
Wintondale Princess	A	157	Nov	477	19.28	3250	138
Wintondale Rosemary	A	365	Nov	215	14.86	6203	316

Jones, Hermon F., Jones Farm, Harlingen, Texas. ARHT

Alice's Luella	B	244	Nov	1017	55.56	10061	511
†Cherub Buttercup's Joy	C	91	Nov	1075	54.81	3069	148
Cherub Gypsie Queen	G	226	Nov	488	30.98	4277	242

Jorgensen, Virgil W., Laurel Brook Farm, Sonoma, Calif. ARHT

*Happyholme Clayton's Hopeful	A	195	Nov	644	42.54	6684	346
†Sonoma Aloma	G	294	Nov	464	26.68	5871	307
*†Sonoma Clarona	C	250	Nov	582	30.65	7095	356
*†Sonoma Cynation	E	291	Nov	233	13.07	8636	365
Sonoma Daphation	G	286	Nov	458	33.39	6516	381
*Sonoma Delation	E	256	Nov	588	34.82	7934	394
*Sonoma Floration	E	291	Nov	489	25.49	8242	363
*†Sonoma Hopona	E	257	Nov	820	49.87	10078	507
†Sonoma Mariona	G	195	Nov	634	34.18	5184	245
*Sonoma Pavation	D	237	Nov	930	45.87	9318	412
†Sonoma Thelona	G	283	Nov	691	42.25	8564	416

Kansas State College, Manhattan, Kans.

*Florrie's Anemone	C	365	Nov	74	3.73	11545	638
*Florrie's Lavender	B	214	Nov	661	32.01	6769	298
Gay Quest Almond	F	208	Nov	705	33.70	6495	292

Kay, F. C., Pueblo, Colo.

Interlochs Barney's Pride	G	339	Nov	461	27.09	8028	421
*Interlochs Chime	A	256	Nov	1070	41.96	11416	435
*Interlochs Elite	D	351	Nov	448	24.66	10223	472
Interlochs Fess's Princess	G	257	Nov	505	35.21	5824	342
Interlochs Feva	G	200	Nov	634	39.68	5329	273
Interlochs Fran	D	212	Nov	840	43.89	7212	299
Interlochs Frond	E	328	Nov	751	33.22	10026	408
Interlochs Lenore	A	99	Nov	1214	55.24	4589	179
Interlochs Lupa	D	77	Nov	1445	65.91	4177	180
Interlochs Ramona	B	253	Nov	664	38.06	8420	425
*Interlochs Regina	A	124	Nov	1078	60.16	5583	247
*Interlochs Ruth	A	99	Nov	979	52.40	4160	183
S. Mullen May Rose Gladiator		D. Interlochs Regina					
Pioneer Princess Etna	A	85	Nov	938	44.03	3020	137

Keever, W. W., Guernlerock Farm, Lincolnton, N. C. ARHT

Guernlerock Patsy	A	183	Nov	677	35.78	5117	241

Kimball, Will D., Est., Pine River, Wis.

Ultimas Hannibal's Winner	A	224	Aug	1056	52.52	8929	423

Kingston, Myra L., Margendell Farm, Mukwonago, Wis. ARHT

†Margendell Audrey	G	225	Nov	563	31.82	5120	280

Kinney, Oscar F., Waldorf Farms, North Chatham, N. Y.

Broadland Leona	D	272	Nov	701	36.25	8111	374
Rose of Wynnewood	B	196	Nov	510	27.49	5923	288
†Waldorf Daybreak	F	223	Nov	603	31.36	5776	264
†Waldorf Joana	D	171	Nov	794	47.69	5491	297
†Waldorf Miss Ruby's Beauty	G	239	Nov	506	30.52	5802	284

Kipp, Hubert P., Lone Acres Farm, North Prairie, Wis. ARHT

†June of Stony Point	C	179	Oct	555	30.82	4155	207
†Lone Acres Christine	G	226	Oct	599	30.85	4842	212
†Lone Acres Grace	G	271	Oct	569	34.48	6137	304
†Lone Acres Ida	G	305	Oct	129	7.67	6543	321
†Lone Acres Lucy	G	117	Oct	632	31.04	2612	122
†Lone Acres Mayflower	G	94	Oct	703	34.82	2272	102
†Lone Acres Princetta	G	45	Oct	998	41.92	1410	59
S. Owendale's Crusader		D. Lone Acres Phyllis					

Kirkpatrick, J. M. & Fredericka, Kirklawn Dairy, Topeka, Kans. ARHT

†Cooper's Rabon	C	305	Nov	10	.79	6483	380
†Kirklawn Barbara	G	55	Nov	610	29.48	1199	57
S. Caumsett Duke of Kirklawn		D. Clay Hill Melba					
†Kirklawn Jean	G	305	Nov	9	.59	5196	285
†Kirklawn Marty	G	70	Nov	744	34.19	1791	75
†Kirklawn Roberta	G	261	Nov	527	31.87	6436	285
†Kirklawn Winnie	G	232	Nov	487	26.67	5724	279

Kissinger, Howard A., Springdale Guernsey Farm, Ottawa, Kans. ARHT

May Queen of Springdale	A	242	Nov	836	44.93	8875	388
Springdale Cassandra	A	148	Nov	988	43.12	5925	247
Springdale Daisy Belle	A	295	Nov	460	25.73	8729	397
Springdale Etta Mae	C	226	Nov	863	43.08	8570	334
Springdale Fantana	A	336	Nov	805	47.10	12688	658
Springdale Glamour Girl	B	353	Nov	614	37.63	10388	555
Springdale Ideal's Blondie	E	199	Nov	683	39.18	6186	298
Springdale Leta Vee	D	157	Nov	1023	54.56	6620	301
Springdale Priscilla	D	147	Nov	824	45.09	5039	228
Springdale Sunlight	E	316	Nov	612	38.36	9953	485

Knight, William W., Belmont Farm, Perrysburg, Ohio.

*King's Glory of Belmont	B	327	Nov	664	48.32	10067	615
*King's Golden Glow of Belmont	B	217	Nov	735	43.24	6602	343
*King's Hildred of Belmont	B	109	Nov	1131	58.63	4148	191
King's Hollyhock of Belmont	D	61	Nov	1515	59.12	2933	121
S. Maple Lane Jacquelin's King		D. Sultan's Elaine of Belmont					
King's Imogene of Belmont	G	335	Nov	641	40.51	9310	515
*Sultan's Erma of Belmont	A	365	Nov	454	20.34	13112	534

Kuck, E. R., Brookside Farm, New Knoxville, Ohio. ARHT

Brookside's Boneta Flo Gold	G	72	Nov	836	39.32	2163	93
Brookside's Bonnie Mermaid	G	356	Nov	497	22.65	9755	410
Brookside's Daisy Flo Gold	G	346	Nov	668	32.07	11932	491
Brookside's Darling Questa	F	146	Nov	905	39.10	5065	209
Brookside's Julia Flo Gold	F	167	Nov	667	29.50	4497	183
Brookside's Maudie Flo Gold	G	315	Nov	647	31.55	8919	386
Brookside's Sunbeam Flo Gold	G	164	Nov	781	34.37	4732	181
Brookside's Tina's Juliet	G	150	Nov	561	27.39	3734	169
S. Flo Gold's Demonstrator		D. Golden Hero's Tina					
Brookside's Tina's Mariet	F	132	Nov	720	36.26	3955	167
King Questa's Salette	F	300	Nov	492	22.38	7865	345
Polly Villa of Catalpa Grove	E	43	Nov	1185	60.24	1670	84
S. Villa-Way Pilgrim		D. Polly of Catalpa Grove					
Royal Indian's Violet	D	37	Nov	1051	42.69	1263	51
S. Royal Indian		D. Kate Violet of Fair Acres					
Superior Ann	A	39	Nov	618	34.68	816	45
S. Cornalfa's Lue		D. Superior Jewel					
Zenobia's Nancy of Cedar Grove	A	51	Nov	891	33.88	1495	58
S. Franchester Sikh		D. Zenobia of Cedar Grove					

Kuck, Lucille L., Brookside Farm, New Knoxville, Ohio. ARHT

Brookside Bonny Lou	E	143	Nov	794	36.56	4872	199
Brookside Reva	E	94	Nov	822	37.36	2969	123
Fort Brier's Indian	C	78	Nov	858	38.89	2461	105
*Goldmead Butterfat Noble Cora	E	300	Nov	411	21.60	8442	384

Lane, Allan Browning, Spencer's Landing Farm, Centerville, Md. ARHT

*†Calder Farm Charity	A	77	Nov	1167	60.13	3186	152
S. Beech Hill Renown		D. Laddie's Lady of Calder Farm					
*†Islander's Annabel	C	130	Nov	997	48.40	5084	233
*†Islander's Eleanor	C	110	Nov	1052	51.86	4306	190
†Jewel's Star of P. P.	G	108	Nov	782	37.25	3005	146
*†Rockingham Ultra Brilliant	B	245	Nov	1171	61.50	11668	566
*†Spencer's Landing Avella	D	49	Nov	1295	57.66	2135	95
S. Calder Farm Conqueror		D. Calder Farm Charity					
†Spencer's Landing Queen	G	65	Nov	697	35.93	1534	71
S. Fellowship King Archer		D. Peggy's Butterfat					
†Spencer's Landing Virtue	G	57	Nov	1172	50.28	2389	92
S. Green Meads Taurus		D. Farmhill R. Patience					
*†Vance of Clover Farm	B	215	Nov	766	38.54	8205	396

Lang, Charles G., Langvalley Farm, Glenarm, Md.

Horse Shoe King's Valorie	G	199	Oct	952	43.82	6847	296
Madrey Farm Happyanne	A	226	Oct	871	52.64	8619	395
Ward Acres Quaker Lady	E	318	Oct	438	29.04	8845	513

Larson, Lucy A., Bow, Wash. ARHT

Esther of Springside	B	104	June	968	47.37	3387	162
S. Valley Gem Elmer		D. Patricia of Springside					
Patricia's Polly of Springside	A	244	Oct	886	54.93	7807	444
S. Valley Gem Elmer		D. Patricia of Springside					

Leatherbee, F. K., Est., Stonecliff Farm, Bradford, Vt. ARHT

†Heroic's Miss Belle of Craiglan	G	47	Nov	626	32.40	991	51
S. Fritzlyn Heroic		D. Chenar's Miss Amelia					
†Wethersfield Anna	E	197	Nov	497	28.55	4602	259
†Wethersfield Arbella	G	192	Nov	497	27.35	3914	202
Wethersfield Marjorie	C	289	Nov	737	33.90	10575	498
†Wethersfield Pamela	D	108	Nov	878	39.08	3542	144
†Wolfpen Rose	C	132	Nov	674	30.30	3754	168

Leeds, Henry W., Locust Grove Farm, Westville, N. J. ARHT

*Amos' Iona	A	302	Nov	805	36.34	12342	533
*Blossom's Bright Betsy	E	174	Nov	941	43.03	6181	272
*Blossom's Son's Molly	D	328	Nov	328	21.81	7884	441
Brandywine Manor Sally	E	353	Nov	164	8.78	10063	500
*Bright Lad's Clara	A	240	Nov	1051	47.53	10378	409
Champion's Gem Ada	B	156	Nov	839	54.12	5130	259
Count's Agnes	G	50	Nov	921	37.23	1507	60
S. Hardwick's Count		D. Queen Ruby of Locust Grove					
Count's Beacon Queen	F	132	Nov	887	46.16	4472	225
Count's Constance	G	32	Nov	1076	41.75	1138	44
S. Hardwick's Count		D. Homestead Content					
*Count's Maude	D	61	Nov	1484	61.33	3064	129
S. Hardwick's Count		D. Royelen's Busy Maid					
Count's Sparkle	E	362	Nov	847	50.43	12351	638
*Daytime	C	96	Nov	1051	59.22	3925	192
Dolly's Golden June	F	30	Nov	1307	59.61		
S. Top of Clearview		D. Clear View's Golden Dolly					
Elsie's Evergreen Rose	A	156	Nov	1074	43.64	5883	230
*Foremost Octorene	C	183	Nov	676	36.07	5530	264
Gill's Nila	G	179	Nov	579	30.46	3937	188
Great Hopes Dolly	E	169	Nov	1075	46.88	7049	298
Great Hopes Reeskay	G	96	Nov	888	37.77	3022	126
S. Bright Lad's Regulus		D. Great Hopes Kay					
*Hardwick's Minnehaha	A	115	Nov	830	39.51	3522	162
*Helen's Royal Sally	A	70	Nov	1315	55.62	3088	143
S. Helen's Royal of Hill Girt		D. Bright Lad's Sally					
Holiday Farm's Ruby	D	275	Nov	606	33.05	7770	365
*Improver's Jidelia	A	135	Nov	1292	54.92	6298	274
Majestic's Fanny of L. G.	G	183	Nov	571	30.06	3958	193
Majestic's Galore of L. G.	G	258	Nov	708	38.81	6846	320
Majestic's Molly of L. G.	G	30	Nov	707	32.34		
S. Foremost Majestic		D. Blossom's Son's Molly					
Max Lenore	G	226	Nov	576	32.79	5242	270
*Maywick's Frances	D	24	Nov	1042	52.21		
S. Maywick		D. Hardwick's Queen Frances					
*Maywick's Lila Gable	D	34	Nov	1398	62.11	1553	68
S. Maywick		D. Hardwick's Lila Gable					
Maywick's Mindoro	F	71	Nov	1112	48.37	2542	105
S. Maywick		D. Amos's Minnie					
Maywick's Ruby	D	221	Nov	845	42.01	8055	356
Provost's Daffodil	G	128	Nov	735	37.23	3155	143
*Sunny's Grace	A	55	Nov	1319	58.31	2374	104
S. Langwater Sunny		D. Hardwick's Grace					
Woodman's Sally	G	152	Nov	908	41.87	5017	220
Woodman's Sylvia	F	111	Nov	789	40.28	3047	138

Lindsay, Earl T., Clearfield Farm, Massillon, Ohio. ARHT

†Clearfield Fern	C	139	Nov	644	32.88	3587	159
*Clearfield Goldie	C	303	Nov	409	22.81	6946	346
*Governor's Juanita	B	266	Nov	614	30.41	6401	316
*Pearl's Hazel	A	275	Nov	567	33.78	7846	385

Longyear, Charles & Sons, Johnanna Farm, Kendallville, Ind. ARHT

Johnanna Gypsy May	G	246	Oct	567	28.66	6312	293
Nancy of Level Acres	G	248	Oct	555	26.31	6674	311
Rose of Longyear Farm	A	244	Oct	531	25.50	6152	291
Rose's Gypsy Queen	D	338	Oct	340	17.19	9525	429

Loop, Merian, Bow, Wash. ARHT

†June May Queen	B	241	Nov	759	46.35	9326	536

Loving, J. W., Pueblo, Colo.

Gayoso Steadfast Lady	E	231	Nov	815	38.40	7334	322
Pine Manor Vanity	F	302	Nov	661	36.30	10054	482
St. Albans Defender's Rexina	E	207	Nov	896	46.60	8392	388
Sunshine Angelina	G	236	Nov	697	36.59	6557	326

Loving, J. W., Mrs., Pueblo, Colo.

Dark Star of Chicona	G	175	Nov	777	37.31	5204	217
Sunshine Vern Minda	A	349	Nov	617	33.61	11298	561
*Sunshine Vesper	A	282	Nov	696	29.24	12444	493

Loyd, Frank S., "Laurel Cliff," Lynchburg, Va. ARHT

*Blanche of Mirador 3d	A	179	Nov	1105	61.91	7456	407
†Elizabeth of Laurel Cliff	G	153	Nov	572	27.48	3278	150
*Ella's Empress of Mirador	A	360	Nov	815	51.37	13326	754
†Empress' Grace	E	298	Nov	433	25.99	6820	367
*†Empress' Mary Louise	B	92	Nov	930	46.52	2989	136
†Noble's Butterfat Honeymoon	C	266	Nov	1073	53.68	11198	532
†Sadie of Laurel Cliff	G	111	Nov	593	27.89	2544	116
*†Sherwood Forest Dulcette	C	305	Nov	569	35.37	11469	579

Lykes, F. E., Milton Farms, Arden, N. C. ARHT

Adaline Fern	A	199	Nov	928	42.98	8105	310
*Faithful of Milton Lodge	A	324	Nov	489	27.00	12619	566
Faithful's Katy of Milton Farm	C	85	Nov	747	36.75	2309	104
*Felma of Milton Lodge	A	137	Nov	1078	68.61	6300	314
*Gem of Milton Lodge	B	160	Nov	923	53.08	6099	299
*Hannah of Milton Lodge	D	112	Nov	999	52.58	4741	222
*Hope of Milton Lodge	D	95	Nov	970	41.35	3754	154
Ilean of Milton Farms	G	308	Nov	559	28.89	7999	363
Irene of Milton Farms	G	365	Nov	394	20.37	10399	472
Isabel of Milton Farms	G	357	Nov	420	25.01	7424	373
Milton Farms Jenneth	G	35	Nov	887	38.50	1003	43
s. Quail Roost Maxim's Gift		D. Beauty of Milton Lodge					
Milton Farms Jette	G	103	Nov	706	31.06	2598	112
Milton Farms' Jewell	F	79	Nov	864	39.61	2344	111
Milton Farms' Juliet	G	316	Nov	658	34.45	8313	356
Milton Farms' King's Jane	F	61	Nov	1213	51.21	2393	94
s. Clear Springs' Maxim King		D. Gertrude of Milton Lodge					

Lyman, Edna Fay, FaEdLy Ranch, Santa Maria, Calif. ARHT

†FaEdLy Buttercup Polly	F	86	Nov	726	34.89	2332	109
†Princess Judith	D	40	Nov	1532	72.03	1979	93
s. San Carlos Rey		D. San Carlos Princess					
†Queenie May	F	236	Nov	584	36.25	5085	278
†San Carlos Amelia	A	198	Nov	999	47.98	7756	336
†San Carlos Buttercup	A	268	Nov	908	52.70	9511	507
†San Carlos May Queen	A	224	Nov	748	31.51	6978	314
†San Carlos Princess	A	298	Nov	1052	50.12	12413	558
†San Carlos Silver Bell	A	257	Nov	839	39.02	9577	444
†Wally	D	254	Nov	792	38.82	8546	373

MacElroy, Douglas R., Birch Brae Farm, Jonesville, N. Y. ARHT

Birch Brae's Pennyroyal	G	365	Nov	15	.79	12250	500

MacElroy, J. R., Birch Brae Farm, Jonesville, N. Y. ARHT

*Fairy of Birch Brae	B	316	Nov	306	15.91	10337	475
Fay of Birch Brae	G	365	Nov	86	5.53	9593	488
Flirt of Birch Brae	G	339	Nov	303	16.98	8436	389
*Florette of Birch Brae	E	274	Nov	312	17.01	7906	383
*Formona of Birch Brae	E	190	Nov	815	38.96	7290	322
Krystal of Birch Brae	G	342	Nov	515	29.81	10124	482
*Mirth of Birch Brae	A	296	Dec	873	45.14	13071	593
*Patricia of Birch Brae	C	303	Nov	646	40.51	11907	597

Maisel, Robert, Brookside Farms, Freehold, N. J.

Ashland Lady Benita	A	316	Nov	745	34.20	12375	496
Palmil's Fanciful Belle	G	44	Nov	870	37.44	1172	50
s. C. F.'s Fanciful		D. Valor's Belle of Cinchona					
†Woodlands Taffy	G	37	Nov	800	28.41	973	34
s. Lagrange's Freesia's Heartsease		D. Woodlands Patty					

Massachusetts State College, Amherst, Mass.

Bay State Vagabond's Lass	G	88	Nov	815	38.99	2532	106
s. Wolfpen Vagabond		D. Bay State Rosie					
Bay State Veribest	F	365	Oct	180	8.84	11620	485
Bay State Vernice	F	118	Nov	735	31.03	3063	121
Bay State Village Rose	F	365	Oct	145	8.02	11372	530
Bay State Village Wonder	F	353	Nov	466	24.20	9836	443
Bay State Viola	E	82	Nov	1013	48.34	2932	132
s. Wolfpen Vagabond		D. Bay State Regina					

McLean, George P., Est., Holly Farm, Simsbury, Conn.

Holly Farm Althea	C	219	Nov	784	42.11	8056	391
s. Florham Primate		D. Holly Farm Charity					
Holly Farm Bonnie Lass	D	365	Oct	328	16.60	13652	621
*Holly Farm Bountiful	A	145	Nov	1173	50.33	6349	277
s. Valleywood Honour		D. Holly Farm Desire					
Holly Farm Dairy Maid	D	365	Nov	138	7.06	14490	676
s. Langwater Gascon		D. Holly Farm Desire					
Holly Farm Dawn	A	365	Oct	292	16.78	12834	637
*Holly Farm Lauretta	A	280	Nov	929	48.26	11875	577
s. Langwater Gascon		D. Riverview's Governor's Mermaid					
Holly's Royal Maid	A	21	July	1119	43.56		
s. Holly Farm Earl		D. Mixter Royal Maid					

McNaughton, M. D., McNaughton Farms, Hendersonville, N. C. ARHT

Bell of Justus	B	228	Nov	674	34.18	5934	290
Blossom of McNaughton Farm	A	172	Nov	529	27.24	4647	202
Bob's Mattie	A	280	Nov	214	11.79	5806	269
Caroline of McNaughton Farm	F	161	Nov	727	33.69	4798	220
Genett of Crail Farm	B	303	Nov	470	22.76	8273	395
Juney of McNaughton Farm	A	124	Nov	648	29.36	3955	167
Mildred of McNaughton Farm	G	211	Dec	583	35.82	5547	266
Polly of McNaughton Farm	A	236	Nov	451	21.78	9233	424
Queen Star of Pisgah View	A	140	Nov	734	34.67	4069	184
Rose Bud of Pisgah View	A	222	Nov	678	34.01	6696	313
Vesta of McNaughton Farm	C	124	Nov	522	26.00	3134	145
Zickgraf's Queen Beauty	A	185	Nov	617	30.02	5025	223

Meinzer, Myron, Fawnfield Farm, Dakota, Ill. ARHT

†Fortuneteller of Ore Hill	D	53	Oct	1104	50.37	1883	84
Illinois Friend of Mineral Point	G	92	Oct	792	40.96	2679	124
s. New Hope Gardenius's Premier		D. Whitegold of Mineral Point					
Our Sharon of Mineral Point	G	48	Oct	727	38.76	1165	58
Peony of Mineral Point 2d	G	112	Oct	787	43.33	3346	175
Portia of Ore Hill	G	264	Oct	631	45.10	8015	448

Meredith, C. R., Merebrook Farm, Yellow Springs, Ohio. ARHT

*†Champion's Bess of Hazel Grove	A	305	Oct	19	.81	9550	420
Merebrook Anne	E	355	Nov	500	27.03	8078	411

Merryman, Louis McL., "Gerar Guernseys," Sparks, Md. ARHT

Broadland Arbutus	G	121	Nov	741	33.05	3284	143

Mick, Wendell R. K., Frisky Hill Farm, Newton Center, Mass. ARHT

Frisky Hill Graceful	G	303	Nov	771	37.42	10678	512
Golden Hazel of Eel River Farm	A	271	Nov	239	12.30	5565	275
Julia of Frisky Hill	G	224	Nov	703	32.59	5678	258
Pride of Frisky Hill	G	269	Nov	703	32.65	7060	322
*Thrifty Hill Grace	A	268	Nov	792	35.68	9992	440
Thrifty Hill Sheena	A	325	Nov	414	19.95	7648	357

Miller, Amos C. & Kuns, Harry C., Caswell Guernsey Farm, Castalia, Ohio. ARHT

*†Caswell's Clara	B	297	Oct	295	13.17	7638	351
*†Caswell's Corrinne	A	226	Sept	660	39.64	6946	346
†Caswell's Flo	G	305	Sept	122	6.49	6465	301
†Caswell's Laurlie	G	270	Oct	638	26.49	7392	303
†Caswell's Miss Broker	G	89	Oct	722	29.98	2287	87
s. Caumsett Broker		D. Caswell's Janet					
*†Caswell's Peggy	C	249	Oct	430	20.07	7345	304
†Caswell's Tilly 2d	G	134	Oct	593	23.32	3445	128
s. Villa-Way Paymaster		D. Caswell's Tilly					

Miller, Amos C. & Kuns, Harry C. & Sons, Caswell Guernsey Farm, Castalia, Ohio. ARHT

*Caswell's Eleanor	A	242	Oct	350	16.38	7103	348
*†Caswell's Jeanne	D	230	Sept	419	22.44	6033	266
*†Caswell's Yvonne	A	220	Oct	640	29.76	7069	325

Miller, Harlan, Whimsy Farm, Arlington, Vt.

*Whimsy Griselda	D	315	Nov	1097	59.82	13536	674
Whimsy May Day	G	298	Nov	1235	70.03	13046	634
*Whimsy Melody	B	284	Nov	1197	63.33	13577	631
*Whimsy Sunset	A	283	Nov	1195	68.76	13057	658
Whimsy Whitehouse	E	153	Nov	959	58.98	6155	313

Miller, L. A. & Son, Twin Springs Farm, McMinnville, Oregon. ARHT

Phyllis of Springcrest	F	115	Oct	625	32.09	3042	152
Silver Crescent Betty Lou	A	365	Oct	13	.95	6735	316
*Twin Springs Alice	C	289	Oct	224	14.25	6135	333
*†Twin Springs Ann	C	89	Oct	705	35.62	2838	134
Twin Springs Cronita	A	365	Oct	28	1.45	7801	368
Twin Springs Faithful	F	56	Oct	992	43.77	1991	87
Twin Springs Goldia	G	119	Oct	820	38.63	3797	170
*Twin Springs Hope	A	241	Oct	417	22.78	7008	354
Twin Springs Princess Girl	F	115	Oct	649	32.66	3100	142
Wanda of Dayton	A	255	Oct	255	14.16	5549	264

Miller, V. L., Burlington, Wash. ARHT

*Bonnie's Darigold Rose	C	260	Oct	927	51.45	10814	525
Dot's Darigold Trixie	E	285	Oct	565	36.43	9153	481
Nancy's Darigold Orchid	F	259	Oct	679	40.52	8022	439
Nancy's Darigold Violet	E	215	Oct	716	39.67	7959	395

Mills, Charles S., Brechinwood Farm, Jaffrey, N. H. ARHT

†Brechinwood Gallant Garnet	F	197	Nov	546	25.89	4869	216
*†Brechinwood Levity	C	139	Nov	745	39.42	4120	196
*†Brechinwood Queen Marguerita	B	256	Nov	759	40.62	8376	401
†Howland's Noble Dorset	G	75	Nov	996	41.93	2527	100
†Westfield Golden Daybreak	D	218	Nov	745	37.96	6888	308

Minotto, James, The Mission Ranch, Phoenix, Ariz.

Mission Ranch Gladiolus	G	214	Nov	870	38.14	7100	268

Moon, N. J., Jr., Moon Farm, Oshkosh, Wis. ARHT

†Moon's Slogan's Astor	E	288	Nov	450	27.23	8271	426
†Moon's Slogan's Betty	G	60	Nov	706	40.95	1368	74
*†Moon's Slogan's Dimple	E	305	Nov	273	15.58	9156	475
*†Moon's Slogan's Noah's Golden	A	64	Nov	1285	56.58	2826	124

Moore, Charles J., Langmore Farm, Averill Park, N. Y.

Wyebrook Butterscotch Duchess	G	355	Oct	727	43.00	9666	540

Motley, Helen R. C., Wychmere Farm, Ontario, N. Y.

Broadland Beryl	G	133	Nov	846	45.22	4188	192
Broadland Elite	C	55	Nov	1267	54.89	2285	93
Broadland Marcella	G	128	Nov	864	44.53	3965	191
*Douglaston Rosalind	A	249	Nov	1010	60.92	10049	519
Wychmere Climax Marigold	G	77	Nov	853	41.33	2138	103
Wychmere Forward Kate	G	139	Nov	985	47.78	4985	216
Wychmere Forward Pride	G	332	Nov	843	46.88	10764	532
Wychmere Forward Royal Elena	G	349	Nov	688	35.16	10658	464

Moulton, Arthur S., Middale Guernsey Dairy, Ridgefield, Wash. ARHT

†Cristata's Cutie	E	229	Nov	691	40.08	6997	327
†Deeda of Mt. Pleasant View	A	298	Nov	577	31.53	10156	458
*†Edna's Cherub of Sherwood	A	234	Nov	628	36.44	7447	374
Lad's Charmiene of Middale	G	84	Oct	896	34.07	2699	109
s. Coronation Western Lad		D. Bonneville Cherie					
†Oregon's Rosetta	E	189	Nov	758	43.21	6183	307
s. Major's Klix of Middale		D. Oregon's Rose Bell					

Munn, Wayne A., Janesville, Wis. ARHT

Shoreacre's Vanity Star	G	256	Oct	589	26.63	5450	234
†Valentine's Jolly Vera	G	291	Oct	385	22.55	5580	267

Musser, Robert D., Ringold Farms, Circleville, Ohio. ARHT

*Betsy Ann of Rose Lawn Farm	A	307	Nov	1069	61.69	14851	694
Broadland Corinne	G	91	Nov	703	31.59	2292	97
s. Broadland Baron	D. Broadland Cora						
*Jane Ann of Versailles	A	194	Nov	889	42.18	7936	343
*Lookwell Ann	A	365	Nov	762	36.53	16022	761
Ringold Christina	G	288	Nov	583	30.93	6927	340
Ringold Dorthy	G	83	Nov	649	35.46	2030	108
Ringold Janet	G	88	Nov	945	38.19	2840	116
s. Raemelton Sunny Dictator	D. Jane of Brook Dale						
Ringold's Sturdy Ann	G	365	Oct	46	2.22	8343	354
Sunbeam of Bridgeland	G	150	Nov	884	35.29	4992	192

National Farm School, The, Farm School, Pa. ARHT

*†Farm School Huberta Earle	A	300	Nov	210	11.44	7055	325
†Farm School Invader's Bellma	F	56	Nov	675	32.96	1273	62
s. Penncrest's Invader	D. Bellma's Maiden of Farm School						
†Farm School Invader's Clio	F	221	Nov	493	27.38	5787	268
†Farm School Invader's Miss Clio	F	37	Nov	783	27.43	937	32
s. Penncrest's Invader	D. Farm School Clio Cornelia						
†Farm School Invader's Mobell	F	305	Nov	199	12.97	5299	260
*†Farm School Trixie Figa	A	56	Nov	855	42.11	1664	84
s. Trixie's Ultra Laddie	D. King Masher's Primrose						
*†Farm School Trixie Maid	A	221	Nov	551	35.04	6376	322
†Invader's Maiden of Farm School	E	305	Nov	299	19.88	6123	328

Nelson, Ben, Cloverlawn Dairy, Grants Pass, Oregon. ARHT

†Bessie Veta of Cloverlawn	A	290	Nov	346	22.71	7475	369
†Bonnie Lass of Cloverlawn	A	232	Nov	496	24.30	9506	399
†Clara Bell of Cloverlawn	B	177	Nov	396	22.96	4259	203
†Claradean of Cloverlawn	B	303	Nov	188	11.97	9204	430
†Cloverlawn's Betty	D	56	Nov	917	48.53	1763	93
s. Theador of Home Comfort Farm	D. Valley Queen of Vanoy						
†Cloverlawn's Mountain Maid	G	244	Nov	362	20.33	5201	238
†Luke's Darlene of Cloverlawn	E	230	Nov	504	27.67	7156	324
Meadow Lark of Clover Lawn	A	194	Nov	524	30.37	6269	279
†Queen Theo of Cloverlawn	E	250	Nov	435	29.27	7468	411
†Royal Ann of Cloverlawn	G	45	Nov	777	38.04	1188	57
s. Royal Prince Luke	D. Clara Bell of Cloverlawn						
*†Traveler's Garnet of Baker View	A	284	Nov	143	10.62	7025	398

Nelson, P. K., Cloverlawn Dairy, Grants Pass, Oregon. ARHT

†Royal Charlotte of Cloverlawn	F	235	Nov	455	25.44	6677	323

Newton, J. R., "Deer Lick" Farm, Cape Vincent, N. Y. ARHT

†Deer-Lick Cora of Millen Bay	E	252	Nov	925	45.80	9207	403
†Deer Lick Gretchen	G	139	Nov	982	56.57	5078	259
*†Douglaston Princess Sophia	B	87	Nov	1189	69.59	3707	205
*†Imp. Rona of Ashwood	A	229	Nov	971	42.74	9942	397
*†Vassar's Jean	A	305	Nov	547	28.80	11429	520
*†Warrior's Primrose of Fairview	A	300	Nov	647	45.03	8853	530

Nichols, George, Uplands, Cold Spring Harbor, H. Y. ARHT

†Eastover's Royal Gift	E	75	Nov	684	40.23	2045	120
s. Caumsett Jupiter	D. Eastover's Gift of Homestead Farm						
†Gael's Genesta	D	305	Oct	613	32.39	10498	500
†Gael's Sequel	E	185	Nov	638	36.75	5169	267
*†Genesta's Georgette	E	137	Nov	655	37.73	3848	196
*†Gerasa of Homestead Farm	E	82	Nov	687	39.94	2095	121
s. Caumsett Jupiter	D. Geranium of Homestead Farm						
†Gerda of Cold Spring Harbor	E	235	Nov	627	35.07	8496	425

North Carolina State College of Agriculture, Raleigh, N. C.

*Gay Amy of Polk Hall	A	326	Nov	770	45.37	12341	654
*Klondike Virginia	E	365	Nov	98	5.47	10835	484
*Miss Daisy Dawn	A	308	Nov	843	43.55	10667	497
*N. C. State Bell 2d	A	365	Nov	91	4.76	12129	586
Tricksey Blue Bell 2d	G	278	Nov	415	23.27	6443	327

North Dakota Agricultural College, Fargo, N. Dak.

Nakota N. Cherub	G	166	Nov	586	29.04	3949	186
†Nakota N. Emily	G	110	Nov	684	31.40	2965	130
Nakota Paula	F	272	Nov	390	24.68	5518	314
Nakota Rosalea	F	311	Nov	430	28.53	6730	384
Nakota S. Martha	G	156	Nov	570	25.39	3572	164
Nakota Sonja	F	157	Nov	598	28.03	3457	161
Nakota Victoria	G	235	Nov	563	30.97	5878	312

O'Connor, Charles P., Clora's Point Farm, Trappe, Md. ARHT

*Ambler's Blue Bell of Gwynllan	A	343	Nov	147	7.57	14197	613
Birchfield Hoping	G	365	Nov	139	9.11	9536	550
Blakeford Jane	C	198	Nov	1010	54.97	7496	340
Bobolink of Hilldene	C	233	Nov	840	43.95	9577	408
Broadland Mavourneen	C	365	Nov	605	33.62	12876	572
Clora's Point Bell	G	96	Nov	873	48.40	2750	134
s. Broadland Royal	D. Langhurst Helen						
Clora's Point Bess	G	275	Nov	727	44.02	8287	378
Clora's Point Helen	F	59	Nov	1040	44.55	1840	75
s. Broadland Royal	D. Broadland Mavourneen						
Clora's Point Peg	G	294	Nov	745	42.20	9298	435
Clora's Point Rose	G	82	Nov	945	43.51	2387	100
s. Broadland Royal	D. Broadland Prim						
Clora's Point Shirley	E	244	Nov	955	46.07	9737	398
*Emperor's Ada Rose	A	223	Nov	1195	60.50	10364	449
Gayhead's Lyric	G	53	Nov	1088	44.29	1787	79
s. Gayhead's Curator	D. Gayhead's Lady Love						
Idalene of Hilldene	C	61	Nov	1282	60.93	2597	113
s. Longwood Hannibal	D. Io of Hilldene						
King's Cleopatra of Dellwood	G	142	Nov	776	42.38	4675	220
Langhurst Helen	C	189	Nov	515	36.25	4675	237
Wasteland Artless	A	283	Nov	646	42.93	9471	466

Odd Fellows Home of Connecticut, Fairview Farm, Groton, Conn. ARHT

Fairview Borax	G	347	Nov	332	19.43	9537	435

Orth, Michael, Jr., Hillside View Farm, Waukesha, Wis. ARHT

Cinnamon's Midget	F	360	Nov	413	21.92	7573	384
Fawn Lady of Hillside View	A	202	Oct	606	38.51	6933	325
†Gold Boy's Bessie of H. V.	F	163	Nov	509	27.70	3452	169
Golden Babs of H. V.	F	365	Nov	212	11.79	7599	385
†Golden Show Girl	D	112	Nov	844	43.49	3638	192
†Hazel's Secret	A	195	Nov	587	29.37	5260	241
Hillside's Morning Glory	E	323	Nov	618	33.72	7978	396
†Jean of Hillside View	F	221	Nov	560	28.43	4706	220
Princess Bessie of H. V.	E	349	Nov	671	39.56	9738	486
†Wild Farms' Masher's Beatrix	C	115	Nov	791	36.00	3531	149

Owen, J. K., Arcanum, Ohio. ARHT

*†Edna Mae of Versailles	A	267	Nov	787	47.11	10006	448
†Rose Marie of Marowene	G	41	Nov	717	32.34	996	44
s. Raemelton Royal Dean	D. Shirley Golden Rose						
†Shirley Golden Rose	A	198	Nov	773	43.48	7146	333

Page, L. A., "Minnewashta Maples," Excelsior, Minn. ARHT

Minnewashta Desire	G	217	Oct	857	51.05	6618	329
Minnewashta Linda	D	318	Oct	776	47.81	12741	621
Minnewashta Lucid	D	188	Oct	781	41.96	5914	308
Minnewashta Lucile	G	276	Oct	742	37.25	7796	353
Minnewashta S. Flora	E	328	Oct	260	19.71	7171	416

Page, L. A. & Sons, "Minnewashta Maples", Excelsior, Minn. ARHT

Minnewashta K. C. Caroline	D	230	Oct	1145	49.95	9512	392
Minnewashta Nora	D	328	Oct	584	34.30	8654	437

Parminter, Howard J., Oak Hurst Farms, Lockwood, Mo. ARHT

†Butterfat King's Banner	G	59	Nov	572	34.20	1125	63
s. Queen's Duke of Sunrise	D. Butterfat's Stars and Stripes						
†Butterfat's Golden Bonnet	G	82	Nov	906	42.62	2576	123
†Butterfat's Playful Lady	F	47	Nov	948	50.34	1398	72
s. Meadow Lodge King's Playboy	D. Butterfat Governess of Sunrise						
†Valliant's Lily Pet of Fairview	G	75	Nov	909	47.13	2318	108
†Valliant's Pollydine of Fairview	G	43	Nov	1039	48.34	1414	67
s. Gaylord's Ultra Valliant	D. Pollydine of Fairview						

Parminter & Sons, Oak Hurst Farms, Lockwood, Mo. ARHT

†Sunnymede General Patsy	G	140	Nov	683	41.39	3799	193
†Welsh's Fireside Queen	C	81	Nov	764	38.61	2321	116

Pask, Durant W., Farvue Farm, South Salem, N. Y. ARHT

†Warrior's Flower of The Glen	B	159	Nov	748	30.61	5309	240

Pask, Durant W. & A. M., Farvue Farm, South Salem, N. Y. ARHT

†Camilla's Nora of Farvue	G	213	Nov	733	36.30	6801	279
†Farvue Advocate's Princess	C	204	Nov	460	20.07	5471	255
†Farvue Bright Eyed Girl	G	231	Nov	623	27.30	5909	261
†Farvue Princess Lillian	G	208	Nov	543	26.42	4390	205
†Luella's Pride of Farvue	G	244	Nov	587	27.12	6163	260
†Noble's Star of Farvue	G	223	Nov	327	16.43	4007	192
†Ultra Princess Maggie of Farvue	G	305	Nov	604	27.07	8340	337

Pattee, J. R., Waupun, Wis.

Ultimas Hannibal's Winner	A	315	Nov	889	50.79	11685	574

Pattison, A. T., Est., Pharos Farm, Simsbury, Conn. ARHT

Ambler's Frannie of Gwynllan	G	74	Nov	1067	50.50	2589	128
Avis Acres Harriet	G	310	Nov	337	17.78	8640	425
Big Meadow Peveril's Graceful	E	76	Nov	1225	54.18	3145	135
s. Mount Hope Peveril	D. Big Meadow Grace						
Edgemere Duchess 2d	A	365	Nov	516	24.94	13230	601
Edgemere Isabelle	F	240	Nov	535	34.60	6067	318
Edgemere Lady Arlene 2d	E	282	Nov	449	28.77	6802	367
Edgemere Snowdrop	F	335	Nov	656	39.38	10891	531
†Edgemere Winnie	A	278	Nov	426	25.95	7080	334
Farmlands Daisiella	G	204	Nov	637	31.22	6151	282
Fernflower's Princess	A	85	Nov	1067	45.04	3280	143
Fisherman's Topsy Turvy	E	365	Nov	92	5.57	12050	540
Fra-Mar Primrose	F	13	Nov	380	15.65		
s. Fra-Mar Coronation Noble	D. Fra-Mar Pride						
*Frostilla of Birch Brae	B	339	Nov	1318	72.66	17463	848
†Glynwood's Gentian 2d	E	79	Nov	983	51.57	2670	134
Glynwood's Sweet Pepperbush	G	338	Nov	369	21.16	9404	410
Greyholme's Slogan's Kit	F	27	Nov	796	34.48		
s. Imp. Greyholme's Slogan	D. Greyholme's Sequel Kit						
Massapoag Peony	G	61	Nov	824	38.00	1653	71
s. Massapoag Sultan	D. Massapoag Pomona						
Otter Meadow Lady Alleyne	B	88	Nov	1167	53.13	3912	172
Pharos Butterfat Garnet	F	308	Nov	736	38.37	9796	473
†Pharos Butterfat Moonbeam	D	30	Nov	1019	39.44		
s. Heartsease Butterfat Remus	D. High Meadows Starlight 2d						
Pharos Cheerio's Pearl	F	61	Nov	996	48.64	1986	93
s. Heartsease Butterfat Remus	D. Pharos Cheerio						
Pharos Collegiate Beth	G	21	Nov	577	25.94		
s. McDonald Farms Collegiate	D. Paynehurst Lizzy Beth						
Pharos Farm Frolic	G	160	Nov	763	44.58	5157	260
Pharos Farm Linda	G	149	Nov	790	44.40	4786	233
Pharos Sensation's Dolly	G	60	Nov	1229	56.41	2328	105
s. Holly Farm Sensation	D. Dolsie of Pharos						
Pharos Sensation's Donna	G	269	Nov	667	39.90	8412	437
Pharos Sensation's Maureen	G	363	Nov	525	25.62	11688	550
Pharos Sensation's Queen	G	89	Nov	934	55.40	2969	155
s. Holly Farm Sensation	D. Helpmate's Pharos Queen						
Pharos Trixy Mermaid	G	99	Nov	1129	55.82	3847	187
Savery's Crystal	C	202	Nov	875	44.29	7536	351
Savery's Hester	A	77	Nov	1179	54.95	3089	137

Payne, Howard L., Clarence, N. Y.

Paynehurst Pearl	F	244	Nov	1082	46.65	9635	404

Pedigreed Seed Company, Hartsville, S. C.

*Clyburn Butterfat Fancy	B	273	Oct	739	42.66	9632	524
Coker Fair Viola	A	267	Oct	576	37.58	7341	453
Coker Noble's Lassie	E	31	Aug	1254	59.83		
s. Coker Butterfat Noble	D. Coker Governor's Lassie						
Coker Silver Duchess	G	170	Oct	745	36.52	4579	203
Coker Silver Violetta	G	293	Oct	646	43.26	7265	422
Crouch Lillian's Fancy	G	178	Oct	835	46.81	5657	316
Harris' Silver Daisy	A	263	Oct	864	50.16	8885	468

Petan Investment Corporation, Rancho San Carlos, Montecito, Calif. ARHT

*†Cherub's Pearl's Doris	A	163	Nov	769	51.57	5586	307
*†Corium Slogan's Pretoria	A	200	Nov	764	41.26	6429	308
*†Emma of Blyth Hurst	A	305	Nov	447	23.02	9797	469
*Green Meadows Ultra Ruth	A	140	Nov	809	44.77	4555	229
*†La Londie of O'Klare	A	275	Nov	904	46.02	10481	498
*†San Carlos Fashionable Girl	C	279	Nov	268	16.99	6481	332
*†San Carlos Indian Princess	E	231	Nov	573	37.27	5884	324
†San Carlos Maria	F	137	Nov	759	38.10	3685	169

*†San Carlos Pat	E	70	Nov	1262	47.33	2711	110
s. Coronation King Comet	D. Corium Slogan's Patricia						
†San Carlos Topsy's Queen	G	109	Nov	669	31.48	2314	97
*†San Carlos Tricksey	E	79	Nov	1020	40.93	2837	122
s. Coronation King Comet	D. Tillybardin Duke's Tricksey						
*†Signal's Dorothy	A	223	Nov	926	48.20	7999	375
*†Sonoma Prilation	E	226	Nov	648	39.56	6471	325

Peters, Victor B., Keokuk, Iowa. ARHT

Grace's Valor's Rex June	G	365	Oct	134	5.88	13897	566
Grace's Valor's Rex's May	G	153	Nov	1180	51.60	5973	243
Grace's Valor's Rex's Pride	G	149	Nov	1093	48.44	5573	225
Mahout's Little Twilight	E	175	Nov	1095	45.03	6311	247
*Rex's Laddie's Bessie	A	268	Nov	1143	60.62	15731	661
*Rex's Laddie's Darling	A	133	Nov	1833	85.62	8002	376
*Rex's Laddie's Maggie	A	186	Nov	1300	64.11	9259	419
Rex's Laddie's Pearlene	A	164	Nov	1208	59.33	7230	323

Pevely Dairy Company, Pevely Dairy Farm, Crescent, Mo. ARHT

†Ostrodka's Queen	G	29	Nov	816	32.17		
s. Greenlea Dawn's Prince	D. Frances Grove's Progress						
†Pevely Actress Tristan	G	30	Nov	450	19.38		
s. Foremost Tristan	D. Actress of Ulao						
†Pevely Cleo Nora	F	148	Nov	654	38.22	3769	174
†Pevely Gladice Standard	G	113	Nov	539	27.82	2428	110
s. Owendale's Standard	D. Mr. Mar's Gladice of Sunny Side						
†Pevely Highland Armada	G	89	Nov	616	27.76	2031	92
†Pevely Nance Polly	G	148	Nov	420	17.65	2987	106
†Pevely Pearl	F	159	Nov	622	26.44	4043	159
†Pevely Royal Queen	F	148	Nov	677	37.10	4117	182
†Proud Queenly Monarch	G	113	Nov	368	23.01	1935	101
s. Gusanna's Monarch	D. Gusanna's Proud Queenly						

Pingree, Sumner, Flying Horse Farm, South Hamilton, Mass.

*Alfalfa Farm Bonny Violet	A	214	Nov	977	56.30	8163	444
*Alfalfa Farm Heloise	B	365	Nov	206	14.52	15951	1006
*Alfalfa Farm Primrose	B	267	Nov	1270	80.56	13539	805
Douglaston Baroness Ranfurly	G	252	Nov	769	46.68	7956	418
Flying Horse Rosebud 2d	F	303	Nov	881	56.70	9901	570
Flying Horse Royal Butternut	G	297	Nov	702	37.87	8833	448
†Flying Horse Royal Patience	G	79	Nov	931	46.12	2521	113
s. Flying Horse Farm Royal	D. Argilla Patience						
Flying Horse Royal Pearl	G	346	Nov	890	51.72	13487	702
Flying Horse Royal Princess	G	41	Nov	891	51.17	1167	66
s. Flying Horse Farm Royal	D. Lane Farm Prince's Thankful						
Flying Horse Royal Rosebud	G	61	Nov	828	39.28	1736	80
s. Flying Horse Farm Royal	D. Flying Horse Rosebud						
Flying Horse Select Primrose	G	324	Nov	905	64.39	11610	722
†Foremost Quenella	G	55	Nov	901	42.02	1717	75
s. Majesty's Fearless	D. Dunwalke Blanchette's Rosebud						
*Great Elm Prissy	E	86	Nov	1144	64.34	3454	177
*Hilltop Butterfat Belletta	A	365	Nov	274	16.12	16630	868
Hilltop Butterfat Ella	G	312	Nov	744	40.48	10299	502
*Red Rex's Lassie of Pitt Hall	A	66	Nov	1593	74.28	3472	158
s. Red Rex of White Farms	D. Lassie of Pitt Hall						
Thirlstane Camilla	G	311	Nov	682	43.10	9123	487

Poag, E. J., Playhaven Farms, Burt, Mich.

Argilla Persis	C	365	July	690	26.03	10653	471
Argilla Persistance	C	365	July	723	27.72	10684	500

Price, Frank T., Green Acres Farm, Chestertown, Md. ARHT

Daisy May of Green Acres	G	72	Nov	1045	49.43	2586	114
s. Broadland Cyclops	D. Naughty Marie of Green Acres						
Ferdinand's Gerldyn	G	72	Nov	1170	42.59	2783	106
s. Marquis' Ferdinand of P. P.	D. Islander's Cheri Rose						
Golden Patricia of Green Acres	B	254	Nov	938	51.36	11927	548
Green Acres' Claudette	A	220	Nov	579	29.32	8938	386
Green Acres Golden Glow	A	258	Nov	960	49.07	11201	512
Isis of Green Acres	E	158	Aug	1254	63.36	8017	369
Kathryn of Green Acres	F	50	Aug	1131	53.27	1861	88
s. Broadland Cyclops	D. Islander's Mollie of Overlook Farm						
Lilly of Green Acres	A	157	Nov	845	45.65	6968	312
Miss Marie of Green Acres	D	75	Nov	1166	55.99	2999	134
s. Broadland Cyclops	D. Naughty Marie of Green Acres						
Miss Royal of Green Acres	D	95	Aug	1180	48.41	3942	156
s. Broadland Cyclops	D. Green Acres Daffodil						
Naughty Marie of Green Acres	A	94	June	1473	60.86	4889	198
s. Broadland Benefactor	D. Eva Favorite of Green Acres						
Patty of Green Acres	G	164	Aug	1093	55.90	6390	304
Queentine of Green Acres	F	224	Oct	816	43.26	8696	374
s. Broadland Benefactor	D. Queen Anne of Green Acres						
Red Rose of Green Acres	E	233	Nov	461	27.90	7554	363
Spot of Green Acres	E	247	Nov	802	43.12	9784	452
s. Broadland Cyclops	D. Helen's Choice of Green Acres						
Yule's Rose of Union Hill	A	235	Nov	1028	56.97	11505	570

Pyle, E. Baker, Brightside Farm, Malvern, Pa. ARHT

Aloma B. Worthy of Lindendell	B	365	Nov	223	13.15	11559	571
Brightside Prima Donna	G	365	Nov	642	31.74	9165	423
Brightside Rosalie	G	164	Nov	804	40.48	5221	256
Glendalene of Lindendell	A	236	Nov	600	32.75	7335	365

Pyle, Harold F., Brightside Farm, Malvern, Pa. ARHT

Fern Worthy of Lindendell	A	334	Nov	845	50.15	11497	625

Rasmussen, Th., M-R. Guernsey Dairy Farm, Eagle River, Wis. ARHT

*Ballet Girl of M-R. Dairy	C	365	Nov	280	17.05	13138	677
*Little Brown Eye of M-R. Dairy	B	303	Nov	770	47.13	10620	587

Rasmussen, Th. & Matthiesen, W., M-R. Guernsey Dairy Farm, Eagle River, Wis. ARHT

Butter Maid of M-R. Dairy	C	365	Nov	66	3.98	11489	589

Rawls, J. C., Southampton Guernsey Farm, Franklin, Va. ARHT

Repeater's Queen Jewel	C	139	Nov	924	39.47	4967	216
Southampton Sage	G	254	Nov	516	27.74	5707	268
Southampton Sara	G	88	Nov	717	34.59	2279	97
*Southampton Socute	D	202	Nov	1025	44.69	8754	358
†Southampton Solace	G	58	Nov	705	37.10	1364	71
s. Southampton Gold Raider	D. Soso's Bessie of Red Lawn						
*Southampton Sonice	A	183	Nov	1106	43.83	8299	312
Southampton Squaw	G	70	Nov	728	34.22	1839	84
Southampton Susan	G	198	Nov	680	32.45	5126	225
*Southampton Tulip	E	117	Nov	909	39.10	4381	182

Reed, Charles L., Big Meadow Farm, Vergennes, Vt.

†Big Meadow Arbutus	D	305	July	626	29.12	7704	351

Reinfeld, Samuel, Scobeyville, N. J. ARHT

*†Brockton's Irene	C	54	Oct	1081	45.19	1969	82
†Convent's Frolic	F	20	Nov	635	32.00		
s. Convent Thor	D. Convent's Frivolous						
†Horse Shoe La Miriam	F	59	Oct	1252	51.86	2325	91

Reynolds, Dorrance, Goodleigh Farm, Dallas, Pa. ARHT

†Goodleigh Commander's Lenie	G	155	Nov	703	31.37	4168	180
*†Goodleigh Commander's Sequoia	B	174	Nov	981	44.19	7118	321
†Goodleigh Commander Sunbeam	B	170	Nov	840	45.81	6221	307
†Goodleigh Eolus Florine	G	54	Nov	842	34.11	1519	63
†Goodleigh Eolus Gloya	G	165	Nov	410	20.75	3229	155
†Goodleigh Eolus LeFleur	E	93	Nov	1081	43.68	3712	147
†Goodleigh Eolus Lucy	D	120	Nov	704	33.45	3512	153
Goodleigh Eolus Lydia	E	190	Nov	882	38.90	6983	314
†Goodleigh Eolus Margo	G	117	Nov	561	26.68	2684	132
*†Goodleigh Haughty Meg	A	85	Nov	900	44.01	2742	130
†Goodleigh Royal Heylin	C	65	Nov	784	39.30	1823	90
*†Goodleigh Royal Lucinda	A	166	Nov	1008	48.92	6661	312
†Goodleigh Royal Roselight	B	109	Nov	1133	50.34	4466	192
†Goodleigh Royal Sunflower	E	158	Nov	745	30.57	5218	213
†Goodleigh Saugerties Grennie	E	165	Nov	647	31.74	4837	224
*†Goodleigh's Sequin	A	37	Nov	1524	76.09	1809	90
s. Tarbell Farms Royal Eugene	D. Goodleigh Sequilla						

Ricketts, Ezra, Fairfields, Rockford, Ohio. ARHT

Lily's Lorna of Fairfields	F	173	Nov	449	23.05	2525	119
†Nancy Lou of Fairfields	E	165	Nov	220	13.75	2622	120
Princess Bell of Fairfields	F	365	Nov	91	3.92	9303	384
†Starlight's Peggy of Fairfields	A	120	Nov	536	25.70	2824	124

Riegeldale Farms (The Trion Company), Trion, Ga. ARHT

Maywick's Lona	F	284	Nov	481	23.27	5874	276
Riegeldale Anchor's Alfreda	G	334	Nov	585	31.21	8334	431
Riegeldale Anchor's Marie	G	365	Oct	401	22.08	7685	389
Riegeldale Czar's Alice	G	362	Nov	757	45.95	11693	600
*Riegeldale Dugald's Beth	E	334	Nov	715	36.85	11239	524
Riegeldale Dugald's Edna	F	365	Nov	14	.74	7190	338
*Riegeldale Dugald's Eleanor	E	361	Nov	810	40.54	13089	626
Riegeldale Dugald's Symphony	F	329	Nov	498	26.39	6819	350
*Riegeldale Dugald's Viola	E	365	Nov	446	25.75	12335	623
Riegeldale Illustrious Arabella	F	296	Nov	480	25.49	7500	385
Riegeldale Illustrious Bess	G	196	Nov	587	25.40	5245	239
Riegeldale King's Bubbles	G	183	Nov	798	40.24	5900	271
Riegeldale King's Destiny 2d	F	317	Nov	896	44.03	11121	508
Riegeldale King's Valentine	G	365	Nov	562	27.16	9708	433
*Riegeldale Lord's Pansy	B	232	Nov	929	51.22	9924	498
*Riegeldale Majestic Elinor	D	325	Nov	628	35.78	9228	499
Riegeldale Majesty's Beulah	G	222	Nov	779	41.36	6675	323
Riegeldale Majesty's Blissful	G	209	Nov	948	47.71	7177	351
Riegeldale Majesty's Bluebell	G	246	Nov	878	41.90	8568	394
Riegeldale Majesty's Bonnie	G	247	Nov	763	39.68	7428	353
Riegeldale Majesty's Bopeep	G	246	Nov	732	41.04	7375	392
Riegeldale Majesty's Buttercup	G	227	Nov	753	43.50	6867	357
Riegeldale Majesty's Duchess	F	365	Nov	50	3.00	12354	652
*Riegeldale Majesty's Meta	D	305	Nov	760	43.37	10925	567
Riegeldale Major's Anna	G	334	Nov	406	21.66	6363	330
Riegeldale Major's Baroness	G	163	Nov	727	29.37	4183	189
Riegeldale Major's Diana	F	260	Nov	632	36.31	6281	342
Riegeldale Mck. Alberta	F	247	Nov	639	30.71	6759	299
Riegeldale Mck. Angel	G	324	Nov	632	36.51	8758	467
Riegeldale Mck. Beautiful	G	197	Nov	670	31.83	5289	242
Riegeldale Mck. Belinda	G	226	Nov	806	37.72	7330	296
Riegeldale Mck. Blanche	G	221	Nov	754	36.42	6883	322
Riegeldale Mck. Fannie	G	334	Nov	615	34.84	9499	476
Riegeldale Phador's Annabelle	G	268	Nov	683	36.41	7323	360
Riegeldale Phador's Blazene	G	207	Nov	739	35.00	5826	250
Riegeldale Phador's Bloom	G	162	Nov	528	24.41	3810	188
Riegeldale Phador's Bopeep	G	207	Nov	722	37.70	5788	276
Riegeldale Renown's Alma	G	365	Nov	466	19.30	10911	472
Riegeldale Viking's Bernice	G	181	Oct	639	37.28	4892	257
Riegeldale Viking's Beverly	G	198	Nov	825	39.63	6795	325
Riegeldale Viking's Dot	G	365	Oct	61	3.14	9335	475

Riford, L. S. & Staples, T. M., Greystone Farm, Auburn, N. Y.

Greystone Mobile	G	315	Oct	636	38.91	8919	475
Greystone Royal Annette	F	205	Oct	873	52.04	7062	366
Greystone Royal Beatrice	F	162	Oct	961	54.44	5537	284
Greystone Royal Carolyn	G	296	Oct	816	44.24	9281	447
*Greystone Royal Clara	A	104	Oct	1186	71.66	4313	218
Greystone Royal Diane	G	156	Oct	946	49.14	5397	234
*Greystone Royal Folly	C	200	Oct	794	39.65	7781	367
*Greystone Royal Helen	D	365	Nov	925	52.92	14445	795
*Greystone Royal Mary	D	213	Oct	882	47.64	8086	403
*Greystone Royal Olga	D	143	Oct	1119	47.59	5877	253
*Greystone Royal Princess	E	226	Oct	908	46.13	8722	427
Greystone Royal Queen	E	193	Oct	858	46.46	7220	352
Greystone Royal Winnie	F	300	Oct	768	41.04	9698	486
Greystone Royal Xenia	F	315	Oct	734	39.45	9067	465
Greystone Royal Yvonne	G	271	Oct	.661	35.80	7691	374
Greystone Royal Zelda	G	276	Oct	535	30.59	8636	420

Roemer, Robert, Fort Collins, Colo. ARHT

*†Cherub's Mable of Elderon	A	151	Nov	558	25.92	3777	155
*†Sunset Golden Angelica	A	251	Nov	538	31.69	8960	424
*†Sunset Golden Florinda	B	117	Nov	732	36.93	4065	186
*†Sunset Golden Heather Honey	A	167	Nov	531	28.32	5217	276
†Sunset Golden Minuet	E	193	Nov	620	32.71	5385	290
†Sunset Golden Pride	G	208	Nov	569	34.36	5140	270
*Sunset Golden Susan	A	199	Nov	919	42.12	8427	352
†Sunset Golden Verbena	E	160	Nov	1074	39.43	6999	263

Roemer, Robert, Mrs., Fort Collins, Colo. ARHT

*†Tintop Belphoebe	A	305	Nov	63	3.89	8681	506

Royce, B., Bonnibell Farm, Vancouver, Wash. ARHT

†Bonnibell Ailila	F	117	Nov	876	49.11	3996	199
Bonnibell King's Lassie	G	214	Nov	502	31.44	4832	258
Bonnibell Nora	G	303	Nov	236	14.19	6638	345
Bonnibell Sylvia	G	186	Nov	619	37.18	5010	250
Bonnibell Tiya	G	334	Nov	705	43.04	9712	428
†Bonnibell Wilda	G	214	Nov	631	33.40	5941	276
Chuckanut Cecelia	G	365	Nov	217	11.58	11680	574

Faithful Cherry Bell	G	365	Nov	410	24.85	8951	470
*Lassie of Oak Park	A	181	Nov	997	47.50	7735	425

Rumgay, L. L., Oregon City, Oregon.

Bonny Brook Cherry Queen	A	198	Nov	417	22.73	6780	316
†Forest Home's Edith's Amy	A	289	Nov	668	36.76	8828	429
*†Majesty's Daisy of Traverdale	A	102	Nov	1246	58.60	4990	214
†Maureen's Secret	E	305	Nov	193	10.64	7830	399
Phyl's Evaline of Grangeville	A	220	Nov	1006	53.66	10484	441
Theo-Vale Emilie	C	238	Nov	797	45.39	9451	503

Russell, James E., Glenburnie Farm, Trenton, N. J.

Glenburnie Hera 4th	G	172	Nov	982	47.55	6946	294
Glenburnie Irma	F	303	Nov	827	51.29	11803	529
*Glenburnie Janet 2d	C	153	Nov	846	45.37	5227	251
*Glenburnie Julia	B	365	Nov	263	15.30	10320	541
Glenburnie Juliet	E	152	Nov	1006	45.10	5759	240
*Glenburnie Nadeline	A	214	Nov	888	50.29	8509	412
Glenburnie Peace 2d	G	45	Nov	913	42.84	1411	66
s. Glenburnie Independent 2d		D. Glenburnie Peace					
Glenburnie Poppy	G	165	Nov	788	35.26	5001	208
Glenburnie Queen 2d	G	75	Nov	934	40.19	2526	102
*Glenburnie Vesta	E	365	Nov	38	1.69	15043	598
*Glenburnie Viola 2d	A	260	Nov	788	45.33	10286	502
Glenburnie Violetta 2d	G	192	Nov	923	47.39	7420	322

Sabine, Stephen W., Westfield Farm, Groton, Masx.

Royalson's Westfield Dawn	A	322	Oct	764	39.67	13187	544
Westfield Golden Daydream	C	347	Oct	742	41.75	12743	615
Westfield Golden Missy	G	221	Oct	887	44.82	7869	344
Westfield Golden Spot	E	52	Oct	1224	60.26	2080	102
s. Argilla Furlough		D. Westfield Spotlight					
Westfield Golden Sunray	E	224	Oct	1046	47.60	9451	381
Westfield Golden Sunrise	G	282	Oct	636	34.31	8197	369

Salsbury, B. F., Willowmere Farms, Fairfax, Va.

Willowmere Bettina	F	317	Oct	725	41.07	9409	444
Willowmere Brilliant	F	340	Oct	775	36.62	10470	452
*Willowmere Butterfly	D	261	Oct	851	39.68	10699	454
Willowmere Gold Digger	E	330	Oct	620	31.46	9988	440
Willowmere Mantilla	E	338	Oct	755	40.35	10524	504
Willowmere Miranda	D	365	Oct	182	9.34	12640	552
*Willowmere Patricia	B	195	Oct	986	50.23	7974	359
s. Willowmere Genius		D. Willowmere Patsy					
Willowmere Sappho	F	180	Oct	852	44.05	5613	259
s. Willowmere Genius		D. Willowmere Sweet Rose					
*Willowmere Vanity Fair	E	260	Oct	1125	59.06	11803	523

Saltonstall, Richard, Charlescote Farm, Sherborn, Mass.

*Broadwater Falice	C	244	Nov	1433	69.95	13452	621
Broadwater Petrouchka	E	222	Nov	891	45.75	7931	396
Broadwater Sandra	F	72	Nov	1251	56.84	2769	124
Charlescote Halo	G	332	Nov	772	39.24	10905	490
Charlescote Happy Girl	E	103	Nov	941	49.54	3553	172
Charlescote Heather	G	275	Nov	826	37.05	8961	372
Charlescote Holly	F	137	Nov	1089	58.39	5214	257
Charlescote Hostess	F	105	Nov	1312	55.91	4534	181
Charlescote Hustle	G	332	Nov	917	45.23	11842	524
Charlescote Melody	B	365	Nov	715	43.28	14016	715
*†Charlescote Peggotty	B	277	Nov	856	53.13	10680	598
*Charlescote Progress	B	323	Nov	834	41.88	16109	782

Sanford & Blackwelder, Twin Brook Farm, Mocksville, N. C. ARHT

Arramint of B. R.	G	125	Nov	791	36.33	3766	169
Hope of Yancey	B	112	Nov	873	42.86	3520	166
s. Major Bowes of Yancey		D. Lillie of Bachelor's Retreat					
Norma of Twin Brook	A	120	Nov	990	46.56	4604	217

Schaadt, David, Van Wert, Ohio. ARHT

Supreme's Spotted Lady	G	256	Nov	552	31.57	6212	310

Schlegel, Edward D., Damian Farms, Conesus, N. Y. ARHT

Dot's Ethel	C	365	Nov	68	3.83	9630	507
Ella of Sunny View Farm	A	365	Nov	127	7.01	9388	454
†Graceful of The Glen	G	228	Nov	592	30.17	5037	230
Grey-Knoll Brown Eyed Susan	B	279	Nov	808	41.63	9547	480
Grey-Knoll Butterfat Gloria	E	313	Nov	581	31.15	10050	492
Grey-Knoll Butterfat Vera	C	124	Nov	1115	59.99	4939	219
Irene Rose of Locusts	D	299	Nov	715	37.48	9597	443
Lou Pearl of Conesus	D	259	Nov	669	31.32	7714	336
†Midnight Bloom of The Glen	G	153	Nov	783	38.70	4340	183
Nodrog Merry Heartease	G	228	Nov	556	30.49	5182	246
†Nodrog Merry Viola	G	183	Nov	457	24.23	3206	150
†Schlegel's Cora of Conesus	E	30	Nov	875	40.19		
s. Elm Summit's Royal Master		D. Queen of Cozy Dale Farm					
†Schlegel's Nora of Conexus	G	173	Nov	553	28.71	3777	157
Tillie of Sunny View Farm	A	365	Nov	521	28.92	13573	670
Viola Rose of Locusts	A	356	Nov	591	37.75	10597	592

Schoolcraft, M. A., Schoolcraft's Giant Cedar Guernsey Farm, Arlington, Wash. ARHT

Norena of Chicona	A	281	Nov	668	37.76	8889	461
*Rose's Peggy of Valley Pride	E	270	Nov	859	44.71	9424	455
*Walen's Banker Edna	E	153	Nov	951	52.33	6253	299
Walen's Nan	A	319	Nov	553	29.04	9032	440

Schoolcraft, Myrtie Ruth, Schoolcraft's Giant Cedar Guernsey Farm, Arlington, Wash. ARHT

Western Glow Butterfat Lou	G	230	Nov	965	46.34	8393	406

Schroeder, Carl C., Avalawn Farm, Bow, Wash. ARHT

†Dorthy of Avalawn	G	222	Oct	794	43.24	5565	278
s. McDonald Farms Charter		D. Walen's Banker Daphne					
†Fairy's Milly of Springside	A	80	Mar	844	48.14	2367	127
s. Valley Gem Elmer		D. Rose's Juno's Fairy					
†Faith of Waylayne	A	228	Oct	668	35.41	7911	414
s. Fairyland's Gold Digger		D. Wayside's Nettie Gem					
Gem's Pride of Waylayne	A	365	Sept	571	30.02	8402	394
†Gloriana's Glow of Springside	A	24	July	957	55.04		
s. Valley Gem Elmer		D. Beauty's Gloriana					
†Glow's Rosemary of Springside	G	42	Oct	913	41.54	1200	54
s. Wesclair Verner Fashion		D. Gloriana's Glow of Springside					
†Hope of Waylayne	A	201	Oct	877	43.02	6847	295
s. Fairyland's Gold Digger		D. Gem's Pride of Waylayne					
†Joan's Judy of Springside	A	305	Oct	111	6.10	8443	403
Judy's Julie of Springside	E	157	Oct	975	44.27	5309	226
s. Wesclair Verner Fashion		D. Joan's Judy of Springside					
*Linda of Avalawn	C	242	Oct	852	51.57	8574	460
s. Chicona Bayard		D. Labette of Chicona					
†Lucy of Avalawn	E	58	Mar	1191	47.19	2216	94
s. McDonald Farms Butterfat		D. Labette of Chicona					
†Lucy of Waylayne	C	150	Oct	720	42.95	4680	242
s. Fairyland's Sequence		D. Wayside's Nettie Gem					
†Nancy's Nugget of Springside	A	17	Oct	565	30.28		
s. Valley Gem Elmer		D. Maryann's Nancy of Springside					
†Nettie of Waylayne	G	185	Oct	827	43.87	5786	280
s. Sylvia's Waylayne Major		D. Wayside's Nettie Gem					
*Petunia of Chicona	A	127	May	1457	67.62	5665	267
s. Chicona Alaska		D. Patsy of Chicona					
†Pride's Gem of Waylayne	G	305	Apr	372	22.78	7091	375
†Quathe's Patsy of Springside	G	168	Oct	708	42.13	4631	230
s. Wesclair Verner Fashion		D. Queen's Quathe of Springside					
†Queen's Quathe of Springside	B	188	Oct	699	37.44	5316	256
s. Fir Ridge Ultra James		D. Maryann's Queen of Springside					
†Tideland Daffodil	E	72	Oct	1250	80.01	3057	185
s. Chicona Byrne		D. Tideland Dainty					

Schutt, Harold S., Spar Hill Farm, Chadds Ford, Pa. ARHT

*Royal's Last of Pomeroy	A	269	Oct	723	34.66	10931	501
Spar Hill Arbutus 2d	G	354	Nov	666	36.40	9709	452
Spar Hill Dahlia	G	99	Nov	611	33.08	2261	110
Spar Hill Heather	G	122	Nov	797	45.92	3483	177
Spar Hill Heliotrope	G	107	Nov	1095	51.47	4153	191
Spar Hill Iris	F	205	Nov	966	47.93	7536	338
Spar Hill Larkspur	G	344	Nov	665	36.97	9961	452
*Spar Hill Orange Blossom	C	214	Nov	995	56.23	9494	480
Spar Hill Primrose	G	225	Nov	894	55.45	8368	453
*Valleywood Content	A	66	Nov	1675	58.13	3455	128

Scott, J. F., Bonneville Guernsey Farm, Yakima, Wash. ARHT

*†Bonneville Ann	A	305	Nov	534	27.01	11184	479
†Bonneville Deborah	G	172	Nov	624	30.55	4469	233
†Bonneville Dorothy	E	181	Nov	529	34.23	4214	223
†Bonneville Harriet	E	100	Nov	916	41.69	3097	153
†Bonneville Hattie	G	244	Nov	501	30.07	5628	307
†Bonneville Nyssa	G	221	Nov	468	26.80	5164	240
*†Bonneville Tilly	A	251	Nov	764	42.03	9310	443
†Bonneville Zephrona	G	88	Nov	615	27.52	1940	85
s. Fircrest Marshall		D. Bonneville Zoster					
†Bonny Bell of Middle Fork	C	274	Nov	342	25.20	6369	341
†Bonny Nora of Middle Fork	A	305	Nov	296	16.05	10990	478
†Lottie Quartz of Middle Fork	A	79	Nov	1229	52.27	3662	160
s. Imp. Fairyland's Sandy		D. Quartz of Ahtanaum					
†Pearl of Middle Fork	A	262	Nov	604	28.10	8928	389
*†Pearrygin Lake Clementine	B	271	Nov	700	37.76	11097	536

Scott, T. S., Rocky Reach Guernsey Farm, Pfafftown, N. C.

Rocky Reach Marion Mitzi	G	346	Nov	447	31.16	7065	383
Rocky Reach Milly Katrina	G	330	Nov	356	23.00	7847	397
Rocky Reach Pansy May	G	362	Nov	456	30.91	8702	454
Rocky Reach Queen Erdina	E	126	Nov	951	47.56	4444	203
s. Klondike Kent		D. Queen Erdine of Rock Reach					
Rocky Reach Ruby's Joy	E	267	Nov	631	32.88	8117	364

Secombe, Annabell C., Crosby Farm, Milford, N. H. ARHT

†Crosby Jill	E	96	Nov	839	41.91	3041	127
†Crosby Laura	G	305	Nov	89	5.05	5874	274
†Crosby Lillian	G	299	Nov	218	11.42	6523	284
†Crosby Rosalie	F	217	Nov	466	25.31	4513	229
†Nashoba Campha Rosie	G	115	Nov	385	19.02	1492	70
†Pansy of The Uplands	A	134	Nov	621	35.28	3285	169
*Penelope's Duchess	A	192	Nov	570	33.69	4849	264

Shenk, Harry B., Fair Field Farms, Elverson, Pa.

*Bournedale Pansy	A	300	Nov	1173	58.66	15150	739
Fair Field Cherry M.	E	326	Nov	645	37.41	10607	570
*Fair Field Ida J.	C	356	Nov	425	21.45	12059	545
*Fair Field Jansen's Hope	A	275	Nov	955	47.11	11563	570
Fair Field Mary C.	E	252	Nov	960	47.27	10533	478
*Fair Field Pansy Blossom	A	359	Nov	860	43.87	14440	710
Fair Field Patsy M.	E	267	Nov	728	34.23	9464	420
Fair Field Poppy Victor	D	315	Nov	457	23.21	10140	450
May Rose of L'Eclet	A	365	Nov	283	12.49	11699	457

Shock, Ralph, Shona Farm, Rockford, Ohio. ARHT

Shona Glory	G	137	Nov	643	34.99	3545	158
†Shona Mona	E	250	Nov	750	34.96	7979	368
†Shona Roxie	F	153	Nov	608	29.59	3808	168
Shona Yola	G	222	Nov	554	28.36	5379	231

Sisters of the Precious Blood, Silver Spring Farm, Rome City, Ind. ARHT

†Annabelle of Silver Spring	G	90	Oct	571	30.77	12572	88
*Dixie Belle of Silver Spring	A	79	Oct	1426	60.75	3824	155
Pearl of Silver Spring	G	63	Oct	893	41.82	1866	87
s. Gayoso Southern Conqueror		D. Pansy's Starlight's Pokey					
Prima Donne of Silver Spring	F	362	Oct	352	23.79	9184	434
*Queen of Golden Dale	A	320	Sept	132	7.59	12194	577
†Sylvia of Silver Spring	G	191	Oct	634	35.19	4560	209

Slagle, A. B., Franklin, N. C.

Bettie Jane of Addington Farm	A	340	Nov	622	34.92	11105	575
Callie of Belmont View	A	175	Nov	899	41.01	7877	323
Fairlady of Belmont View	C	295	Nov	614	34.12	10128	475
Flossie of Belmont View	A	83	Nov	1101	50.33	3673	171
s. Wanda's Sentry of Garden Creek		D. Clarabelle of Belmont View					
Kate of Belmont View	D	279	Nov	672	33.29	10989	460

Smith, Ernest C., New Ipswich, N. H. ARHT

Laurel Aurelie	G	311	Nov	708	29.75	8818	344
Laurel Barbara	G	87	Nov	664	30.51	2149	87
Laurel Fancy	G	109	Nov	733	31.76	2838	116
Rockingham Holligold	G	142	Nov	830	46.03	4223	214

Steiner, Carl, Green Crest Farm, Canton, Ohio. ARHT

Green Crest Content	G	126	Oct	515	25.76	2430	116
s. Aigler Farm Sultan		D. Chuffy's Minnie of Springdale					
Green Crest Fern	G	225	Oct	571	30.58	5003	236
Green Crest Hope	G	238	Oct	431	23.97	5499	258
Green Crest Sunny Dutch	G	261	Oct	537	30.72	5434	288
Green Crest Sunny Lily	G	291	Oct	645	32.35	7628	335
*Maple Vista Isabelle	A	365	Sept	569	27.63	13972	678
*Spring Hill Betsey	E	360	Sept	709	31.45	11853	525
*Willow Brook's Doretta	A	365	Oct	715	40.40	14878	758

Stevens Brothers, Edgewood Farm, North Andover, Mass.

Edgewood Farm's Alberta	C	192	Nov	1102	58.97	8518	411
Edgewood Farm's Delightful	B	365	Oct	617	35.64	14033	709
Edgewood Farm's Ella	D	365	Nov	477	30.45	12961	659
Edgewood Farm's Godesia	E	74	Nov	1212	60.15	2980	141
Edgewood Farm's Honesty	G	121	Nov	1090	64.33	4665	255
Edgewood Farm's Jasmine	D	228	Nov	1141	52.68	9613	412
Edgewood Farm's Latitia	E	122	Nov	1125	64.49	5124	266
Edgewood Farm's Medoranna	A	73	Nov	1170	56.54	2806	138
Edgewood Farm's Queen Bee	D	321	Nov	1036	65.90	13407	708
Edgewood Farm's Vima	A	365	Nov	120	6.86	11678	611
Edgewood's Foremost Lucilia	D	214	Nov	1237	53.19	10103	411
*Hazel of Stobie Farm	A	365	Nov	384	19.57	15496	687
*Polly of Stobie Farm	A	98	Nov	1358	66.72	4386	212
*Slogan King's Brownie	A	365	Nov	1104	65.63	17527	888

Stiles, H. A. & Son, "Greenacres," Moira, N. Y.

Greenacres Jubilant	D	76	Nov	1506	52.87	3831	142

Stone, Carrie M., Great Hill Farm, Marion, Mass.

Great Hill's Faithful	G	263	Nov	805	43.92	7172	347
Great Hill's Macushla	G	303	Nov	772	40.19	10265	496
Great Hill's Marjory	G	270	Nov	844	45.32	8219	398
Great Hill's Merle	D	259	Nov	764	43.27	8687	425

Stoneman, John S., Gallio Farm, Belle Vernon, Pa. ARHT

†Pollyana of Hickory Grove	A	33	Sept	918	39.02	998	42
s. Hunter's King Raider	D. Queen of McNary Farm						

Stoneman, William A., Gallio Farm, Belle Vernon, Pa. ARHT

†Meadow Hill Blossom	A	40	Oct	1134	47.66	1445	60
s. Friendship Robert	D. Lucy of Dundee						
†Royal's Lucy Cherub	B	69	Oct	893	43.97	2189	105
s. Rosemount Royal	D. Cherub's Pattypan						
†Susana of Hickory Grove	E	75	Oct	901	33.97	2417	96
s. Solicitor's Guardsman	D. April Rose of Hickory Grove						

Stoudt, Morris E. & Emadele M., Mordele Farm, Riegelsville, Pa. ARHT

*C. F.'s Brilliant	A	312	Nov	705	38.43	10830	531
*C. F.'s Merry Countess	D	50	Nov	1232	60.24	2046	95
s. Hill Girt Merry Nobleman	D. Countess Hyacinth						
*Marjorie of Tranquility	A	365	Nov	451	24.20	13173	637
Tranquility's Princess	F	365	Nov	97	6.02	6488	350
Tranquility's Sue	G	26	Nov	926	36.22		
s. C. F.'s High Honor	D. Marjorie of Tranquility						
Valleywood Noble Lady	C	103	Nov	1050	53.88	3876	179

Stoudt, Robert P., Mordele Farm, Riegelsville, Pa. ARHT

C. F.'s Dairymaid	G	48	Nov	783	34.24	1277	57
s. Rilma's Cathedral Rose's King	D. Becky Hyacinth						

Stout, Kenneth Charles, Wapakoneta, Ohio. ARHT

Brookside's Royal Dream	G	162	Nov	681	35.41	4974	242
Superior Lassie's Flo Gold	G	256	Nov	571	28.00	7122	303

Stowell, George H., Rogue View Guernsey Farm, Medford, Oregon. ARHT

†Cavalcade's Rose Marie	F	91	Nov	627	38.20	2086	117
*†Rogue's View's Janice	E	155	Nov	685	31.19	4819	212
†Rogue View's Nora	G	78	Nov	544	27.95	1593	89
†Rogue View's Primrose	G	170	Nov	519	26.16	4209	231
†Rogue View's Spray	G	214	Nov	443	20.62	5123	230

Stradley, Wilmer, Elk Manor Farm, North East, Md.

Aggie of Gwenlyn 2d	A	362	Oct	720	35.89		
				73	2.85	14486	633
*Cherub's Royal Blue	A	244	Nov	995	47.28	9935	471
Elk Manor's Jewel	D	75	Nov	1308	68.84	3428	165
*Little Baltimore Peach Blossom	A	239	Nov	856	48.38	9109	470
Nadell Leader of Lindendell	A	365	Nov	54	2.92	14861	687
Rockingham Charlene	G	174	Nov	934	55.04	6147	313
*Rockingham Hollichene	C	365	Nov	831	48.73	13931	713
*Rockingham Royal Rose	A	230	Nov	1112	50.37	10421	448
*Sylvia of Gwenlyn	B	365	Nov	667	41.69	11943	617

Sutherland, William, Cottonade Farm, Fayetteville, N. C. ARHT

Charlescote Wistful	G	133	Nov	728	39.00	3907	172
Flying Horse Patience	F	365	Nov	233	11.39	11877	519

Szamatolski, M., Est., Fanning Fields Farm, Fletcher, N. C. ARHT

Fanning Field Harriet	G	118	Aug	627	31.11	2565	124
s. Quail Roost Bonanza	D. Fanning Field's Edna						
Fanning Field Honey	G	172	Oct	678	38.07	4554	220
s. Quail Roost Bonanza	D. Mae of Connemara Farms						
Fanning Fields Gazelle	G	365	Sept	636	34.30	9172	492
Fanning Fields Geraldine	E	224	Oct	734	40.91	6765	344
Fanning Fields Glory	G	365	Oct	378	20.46	6791	346
Fanning Fields Grace	G	365	Sept	243	11.50	7245	364
Fanning Fields' Hannah	G	56	Aug	849	38.98	1516	65
s. Quail Roost Bonanza	D. Patsy of Connemara Farms						
Fanning Fields' Hattie	G	191	Oct	572	27.88	4491	208
s. Quail Roost Bonanza	D. Lilly Bell of Minnetonka						
Fanning Field's Helena	G	40	Oct	551	29.64	712	36
s. Quail Roost Bonanza	D. Minnetonka's Morning Glory						
Fanning Fields' Henrietta	G	39	Sept	974	44.12	1241	57
s. Quail Roost Bonanza	D. Minnetonka's Lady Helen						
Fanning Fields' Hester	G	39	Sept	848	40.15	1111	52
s. Quail Roost Bonanza	D. Fanning Fields' Dorothy						
Roughwood Anna	G	74	Oct	788	30.98	2077	82
Roughwood Pax	A	259	Oct	570	27.47	6694	341
Roughwood Regal	C	313	Oct	274	17.88	7703	391
Roughwood Serene	G	292	Oct	572	33.37	7490	359

Tarbell, Gage E., Est., Tarbell Farms, Smithville Flats, N. Y.

*Tarbell Farms Peerless Margo	E	365	Dec	702	43.98	18501	1013

Tendler, Samuel H., Cinchona Farm, Chestnut Hill, Pa. ARHT

*†Adjuster's Patrica	A	91	Nov	988	55.97	3226	172
s. Langwater Adjuster	D. Bloomfair Patrica						
†Commander's Topsy Girl	G	219	Nov	811	48.27	7380	358
Commander's Topsy Turvy	E	159	Nov	848	48.60	5264	276
*†Gayhead's Finesse	B	282	Oct	973	54.80	12182	637

Thayer, A. D., Gwynllan Farm, Gwynedd Valley, Pa.

Ambler's Cathryna of Gwynllan	F	345	Nov	766	47.20	10950	587
Ambler's Grace of Gwynllan	F	195	Nov	822	45.59	6233	288
*Ambler's Hope of Gwynllan	A	365	Nov	651	40.58	12452	674
Ambler's La Vera of Gwynllan	G	328	Nov	747	37.32	9829	445
Ambler's Milkmaid of Gwynllan	G	365	Nov	81	3.63	12692	540
Ambler's Milly of Gwynllan	F	91	Nov	1012	55.20	3085	162
Gold Blossom of Gwynllan	D	132	Nov	868	48.99	4497	220
Gold Boy's Bella of Gwynllan	G	256	Nov	613	37.38	7355	386
*Noble's Levity of Gwynllan	B	364	Nov	891	52.16	15522	735
Pan's Florence of Gwynllan	F	84	Nov	1038	42.77	2866	108
s. Gwynllan Farm Peter Pan	D. Ambler's Florence of Gwynllan						
Pan's Golden Molly of Gwynllan	F	66	Nov	1032	49.95	2282	102
s. Gwynllan Farm Peter Pan	D. Gold Boy's Molly of Gwynllan						
Pan's Noble Vera of Gwynllan	G	285	Nov	826	46.92	8932	436
Pan's Rose Marie of Gwynllan	G	365	Nov	298	18.81	9087	477
Pharaoh's Gwyn of Gwynllan	G	61	Nov	945	45.75	1956	86
s. Gwynllan Farm Pharaoh	D. Pan's Gwyn of Gwynllan						
Royal Nella	C	275	Nov	303	19.09	6955	335

Thomas, Martha G. & Howell, Anna Thomas, Whitford Farms, Whitford, Pa. ARHT

†Carolyn of Whitford	F	234	Nov	525	25.15	5167	247
†Ethel T. of Whitford	E	95	Nov	771	30.56	2375	98
s. Peter Pan of Whitford	D. Bessie of Whitford						
Pan's Mildred of Whitford	D	238	Nov	520	26.92	5418	285
†Roamer's Eleanor of Whitford	F	89	Nov	649	35.78	1957	94
†Roamer's Jean of Whitford	E	305	Nov	52	3.23	6575	349
Roy's Bella of Whitford	F	353	Oct	236	14.98	6625	381
Roy's Rose of Whitford	F	359	Nov	410	24.35	6820	378
†Virginia of Whitford	F	305	Oct	170	10.13	5296	287
†Whitford's Mary	F	104	Nov	689	30.95	2703	138

Thorndike, Augustus, "Mountain Mowings," Brattleboro, Vt.

Chrisdale Sequel Butterball	E	148	Nov	740	40.82	5386	271
Josephine of Mountain Mowings	E	268	Nov	674	31.27	9452	384
Julia of Mountain Mowings	G	122	Nov	860	38.80	3911	169
Roughwood Dreamer	E	24	Nov	1143	41.61		
s. Chedco Alexander	D. Roughwood Reverie						
Triumph's Silver Leaf	C	365	Nov	194	15.07	8714	542
Waldorf Susie's Marva	A	274	Nov	1007	43.04	11916	479

Thornton, R. Udell, Thornton Farms, Acushnet, Mass.

*Argilla C. Animate	C	192	Nov	936	50.12	7459	363
Dreamwold Connie	A	348	Nov	372	21.39	9011	465

Timanus, G. L., Sportsman Home Farm, Queenstown, Md.

Sportsman's Ruth	D	239	Oct	964	49.89	10750	506

Timmins, George H., Greenway Farm, Ware, Mass. ARHT

Barnstable Blanchett	G	53	Nov	1095	43.50	1815	72
s. Barnstable Iyanno Rose	D. Imp. Blanche of Moulpied						
*Bloom of Ware	B	330	Nov	855	52.08	13598	689
*Blossom of Ware	A	252	Nov	1218	70.57	14645	734
*Damsel of Ware	D	276	Nov	1045	53.85	13379	626
Rex's Starlight of Ware	G	303	Nov	826	43.62	10627	521
*Starlight of Ware 2d	A	365	Nov	147	11.25	13724	761
*Symphony of Ware 2d	A	240	Nov	998	48.54	11276	501

Turner, J. E., Ponce de Leon Dairy, Atlanta, Ga.

Darlenia of Ponce de Leon	A	91	Nov	1092	50.27	3563	149
Glen Haven Countess	G	91	Nov	934	48.52	2976	138
Lady Dawn of Ponce de Leon	A	122	Nov	867	41.64	4343	196
s. Mileybright's Royal Master	D. Oak Terrace Leading Lady						
Lindy of Ponce de Leon	B	91	Nov	1093	54.57	3519	157
Twilly of Ponce de Leon	A	71	Nov	1157	60.53	2976	139

Twombly, Ruth V., Florham Farm, Madison, N. J. ARHT

Florham Eloise	G	264	Nov	838	37.15	8459	366
*Florham Fortunate	A	214	Nov	1107	46.42	9237	362
Florham Inheritrix	G	263	Nov	764	40.45	8365	378
Florham Queen May	F	174	Nov	1149	51.14	7513	288
Florham Rosewood	G	265	Nov	656	30.02	6921	272

van Beuren, M. M., Sunnyfields Farm, Newport, R. I. ARHT

Sunnyfields Aboriginal	G	352	Nov	299	15.58	9551	459
Sunnyfields Antoinetta	A	365	Nov	136	6.92	14308	684
Sunnyfields Memoir	G	209	Nov	586	32.49	6215	316
†Sunnyfields Mythical	G	98	Nov	789	34.08	2824	127
†Sunnyfields Peculiarity	G	53	Nov	887	41.96	1505	71
s. Romulus of The Glen	D. Sunnyfields Fancy						
Sunnyfields Tonino	G	233	Nov	471	27.68	6112	302
Sunnyfields Vencia	G	365	Nov	326	20.22	9816	546

Vaughan, L. M. & M. E., Mount Logan Farm, Chillicothe, Ohio. ARHT

Franchester Heritage	A	146	Nov	1080	48.29	5799	232
Mt. Logan Roberta	F	330	Nov	612	35.83	9583	457
Mt. Logan Royalann	G	173	Nov	848	43.54	5107	218

Vaughan, M. D., Mr. & Mrs., Mount Logan Farm, Chillicothe, Ohio. ARHT

Mt. Logan Pat's Shirley	D	108	Nov	867	40.40	3379	129

Vermont State School of Agriculture, Randolph Center, Vt.

V. S. A. Gold Star	G	365	Nov	338	18.08	11520	546

Virginia Polytechnic Institute, Blacksburg, Va.

V. P. I. Glamour's Augusta	F	275	Nov	676	36.41	7368	338
V. P. I. Glamour's Nakomis	D	182	Oct	492	18.22	4737	204
V. P. I. Glamour's Nilla	C	136	Nov	591	29.09	3413	159
*V. P. I. King Geneva Maud	C	365	Nov	53	3.66	11647	584
V. P. I. Taxpayer Angulosa	G	363	Nov	667	36.63	9786	449

Walters, Harold, Monroeville, Ohio. ARHT

*†Anne of Lyme	E	262	Nov	682	33.10	9571	425
†Laura May of Lyme	G	173	Nov	765	40.20	4558	222
*†Louise May of Lyme	E	264	Nov	376	19.80	7761	366
†Luella May of Lyme	G	165	Nov	687	33.14	4573	199

Wardrep, A. J., Est., Farragut Farms, Concord, Tenn. ARHT

Farragut's Gay Dorothy	E	202	Sept	853	42.32	7133	314
Farragut's Gay Margie	F	232	Sept	643	29.21	5585	242
Farragut's Gay Patricia	E	214	Sept	765	38.64	6652	299
Farragut's Gay Victoria	E	202	Sept	499	26.47	5531	262
Farragut's Maxim Bright Eyes	G	213	Aug	779	37.87	5522	255

Farragut's Maxim's Lass	G	257	Sept	561	31.75	5665	301
*Farragut's Phyllis	C	264	Sept	804	41.76	9877	501
Farragut's Primrose Bess	E	232	Sept	663	31.99	7854	325

Wardrep Brothers, Farragut Farms, Concord, Tenn. ARHT

Farragut's Gay Peggy	F	183	Sept	698	32.92	5159	224

Watkins, George, Watkinsdale Farm, Courtland, Va.

Hattie Belle of Elm Grove	E	140	Nov	833	39.83	4464	179
Sunshine's Maxim Caroline	G	272	Nov	645	42.10	6952	342

Watts, C. H., Center Ossipee, N. H. ARHT

†Great Elm Babb	F	244	Nov	900	43.06	9373	402
*†Roughwood Annabelle	A	294	Nov	592	31.73	8664	423

Weber, R. F., Rancho Nicasio, Marshall, Calif.

Rancho Nicasio Commendation Ora	D	365	Nov	120	6.37	15659	732
Rancho Nicasio Commend Lena	E	91	Nov	1350	58.89	4145	203
S. Foremost Commendation D. Flossie's Laura							
Rancho Nicasio Commend Lilac	G	194	Nov	1028	43.51	6994	290
Rancho Nicasio Commend's Fay	C	122	Nov	977	47.20	4845	238
Rancho Nicasio Foremost Marge	B	101	Nov	1423	62.64	5130	226
Rancho Nicasio Foremost Orchid	A	169	Nov	1105	52.28	7506	353
Rancho Nicasio Roamer's Gichee	A	189	Nov	1114	50.48	8179	380

Wenger, Charles, Royal Crest Guernsey Farm, Clayton, Ohio. ARHT

†Royal Crest Blanchette	G	303	Nov	667	34.70	8675	402

West, William R., Est., High Hill Farm, New Bedford, Mass.

*Courier's Edna of High Hill	C	132	Nov	1122	52.74	5416	259
*Harvester's Judy of High Hill	B	263	Nov	925	48.03	10647	501
*Langwater Meadow Lea 2d	A	353	Nov	608	28.55	12468	535
*Tri-Gables Fawn	A	273	Nov	690	46.13	10080	527

Western Glow Farms, Incorporated, Bow, Wash. ARHT

Cascade Miracle	C	302	Oct	738	41.34	10296	548
†Joanna of Oak Park	B	305	Mar	323	17.98	7811	436
†Lady Nordstrom of Zepol	G	304	July	472	27.22	9031	440
Wesclair Pansy's Flower	D	365	Sept	139	8.51	11685	560
†Wesclair Twilight	F	303	July	207	10.73	8088	375
*Western Glow Butterfat Clarissa	B	365	Sept	255	13.01	15055	720
Western Glow Butterfat Lark	G	273	Oct	872	41.00	9407	423
†Western Glow Lettie Mae	F	301	Sept	614	36.56	8457	450

Weston, Ernest C., Golden Sunset Guernsey Farm, Madison, Maine.

†Beauhaven's Dutchess Royal	G	273	Nov	715	43.56	7022	384
†Beauhaven's Princess Ann	G	108	Nov	774	37.62	2808	132

Whipple, S. L., Est., The Forges Farm, Plymouth, Mass.

Forges Cosmos	E	306	Nov	296	18.60	9152	532
Forges Jinny	D	174	Oct	901	50.02	6705	317
Forges Star	G	160	Nov	845	44.53	4929	231
Forges Susan	F	153	Nov	778	38.39	4894	216

White, George M., Gayhead Guernsey Farms, Coxsackie, N. Y.

*Columbine of Flint Hill	A	365	Nov	298	16.54	11922	617
Gayhead's Lady Maisie	G	365	Nov	449	23.79	11631	552
Glensmere's Queen Bee	A	316	Nov	956	52.15	12766	612

Whitney, C. L. A., Wyebrook Farm, Loudonville, N. Y. ARHT

Wyebrook Chary Dutchess	G	356	Oct	741	38.69	9705	458
Wyebrook Colleen Rose	G	182	Oct	1017	48.55	6307	270
Wyebrook Laila's Dutchess	E	272	Oct	800	46.02	8127	421
Wyebrook Yellow Rose	G	245	Oct	799	40.71	6944	345

Wilkie, John, Forge Hill Farm, New Windsor, N. Y. ARHT

†Forge Hill Babette	G	38	Oct	566	26.55	667	31
S. Royal Blend's Bell Buoy D. Forge Hill Valina							
Forge Hill Beatrice	G	329	Nov	544	30.46	8711	448
†Forge Hill Bernice	G	54	Nov	663	30.53	1153	57
S. Royal Blend's Bell Buoy D. Forge Hill Kathleen Marie							
Forge Hill Delight	G	365	Oct	223	12.93	7055	361
Forge Hill Ethelinda	G	365	Nov	94	5.06	5326	247
Forge Hill June	G	333	Aug	384	25.85	6582	382
*Forge Hill Kathleen Marie	E	365	Sept	99	5.61	10619	515
†Forge Hill Mary Lou	G	104	Nov	594	26.97	2359	108
†Forge Hill Mayflower	E	25	Sept	447	22.89		
S. Bell Buoy Predominant D. Forge Hill Royal Phyllana							
Forge Hill Nanette	G	365	Nov	145	9.16	7392	375
†Forge Hill Ophelia	G	58	Nov	475	19.53	1016	45
S. Bell Buoy's Omega D. Forge Hill Valphyllis							
Forge Hill Priscilla	G	289	Nov	400	19.30	5008	245
†Forge Hill Purity	G	101	Nov	590	23.73	2143	89
Forge Hill Stella	G	354	Oct	392	21.60	7299	342
†Forge Hill Valorette	E	100	Oct	617	29.55	2168	97
*†Forge Hill Valphyllis	C	66	Oct	1102	49.85	2449	109
Forge Hill Val Rosette	G	272	Oct	209	11.41	3616	162
Lagrange Golden Peerless	F	349	Nov	538	30.92	10206	521
Maple Lawn Cassandra	G	285	Nov	807	33.43	11069	433
†Mira Vista's Lyra	F	111	Nov	488	23.09	2084	105

Williams, H. F., Est., "Lyme Guernseys," Monroeville, Ohio. ARHT

†Tilly of Lyme	G	305	Nov	780	38.93	9355	401

Winter, Albert, Mahwin Farms, Mahwah, N. J.

Alice of Mahwin Farms	D	365	Nov	661	34.08	13014	631
*Beechford's Emma	D	344	Nov	840	43.13	12342	613
*Florham Milleta	A	365	Nov	397	22.63	14191	762
Flower View of Mahwin Farms	B	241	Nov	1135	59.27	11114	506
Great Hopes Rebecca	F	156	Nov	1012	51.41	6066	271
*Jess of Mahwin Farms	A	97	Nov	1296	70.90	4459	227
*Larkspur of Mahwin Farms	A	282	Nov	1080	50.67	13755	591
Mahwin Susanna	C	113	Nov	1085	48.73	4516	187
Rex's Juno	A	290	Nov	1038	49.95	12888	547
*Santa Jess of Mahwin Farms	D	185	Nov	1003	59.38	7830	384

Winthrop, Frederic, Groton House Farm, Hamilton, Mass. ARHT

Blessed Damozel of Groton Fms.	A	117	Nov	1264	65.85	5332	250
S. Harmony of Ten Gables D. Debutante of Groton Farms							
Broadland Shamrock	G	75	Nov	725	41.01	1923	100
S. Broadland Baron D. Broadland Emerald							
*Dreamwold Priscilla	A	195	Nov	973	50.40	8600	404
Groton House Caesar's Bloom	G	303	Nov	732	43.60	9723	517
Holly Farm Marlene	G	50	Nov	1219	47.30	1924	74
S. Langwater Gascon D. Lassie of Ware							

Witz, M. L., Kenmoor Farm, New Lisbon, Wis. ARHT

Kenmoor La Noce Lady	G	224	Nov	763	34.97	6670	282

Woods, Mort, Primrose Farm, Ardmore, Okla.

*Clarkson's Gypsy of Primrose	A	345	Nov	676	39.96	12330	618
Damsel of Pine Ridge	A	258	Nov	1019	45.97	11066	419
*Ruth of Primrose	B	364	Oct	332	20.98	10683	539
*Sappho of Primrose	D	308	Nov	625	28.45	10581	446
Siren of Primrose	E	330	Nov	615	36.73	9480	477
Smilax of Primrose	D	244	Nov	676	41.29	7345	329
Tableau of Primrose	F	127	Nov	786	40.96	3632	165
Trade-Mark of Primrose	F	152	Nov	722	36.22	4405	184
Utopian of Primrose	G	174	Nov	716	42.05	4563	228

Worthington, James McC., The Homestead, Bel Air, Md. ARHT

*†Calder Farm Hope	A	81	Nov	1204	58.90	3315	167

Worthington, John D., The Homestead, Bel Air, Md. ARHT

†Benton's Sally Star	E	136	Nov	789	36.61	4342	182
*†Fellowship King's Radiance	A	285	Nov	251	11.86	8403	346
*†Gippy Princess Butternut	C	157	Nov	794	44.03	5263	265
†Goldwood Alice	F	120	Nov	627	34.20	2790	122
*Goldwood Alpha	B	61	Nov	1401	60.70	2681	111
†Goldwood Charity	G	305	Oct	327	20.97	6760	342
†Goldwood Floss	G	66	Nov	685	28.15	1553	73
*Goldwood Honey	D	38	Nov	1217	60.65	1499	74
S. Langwater Harford D. Pleasant Plains Hyacinth							
†Goldwood Janet	G	69	Nov	640	33.35	1623	77
S. Langwater Harford D. Jane of Whitford							
†Goldwood Margretta	G	30	Nov	788	33.91		
S. Woodman D. Goldwood Marguerite							
†McDonald Farms Emma	G	149	Nov	905	40.65	4460	191

Worthington, John D., 3d, The Homestead, Bel Air, Md. ARHT

*†Wonder's Foremost Kathi	D	169	Nov	879	39.57	5719	240

Yakimoff, Nathan, Pine Hill Farm, Katonah, N. Y. ARHT

†Dictator's Ida of Pine Hill	G	91	Nov	887	41.37	2732	115
†Dictator's Miriam of Pine Hill	F	91	Nov	945	39.79	3058	123
†Donald's Anna of Pine Hill	G	282	Nov	759	48.37	7825	396
†Donald's Beauty of Pine Hill	F	37	Nov	1199	48.68	1428	57
S. Donald of Ardenwold S. Fairview Velmar's Beauty							
Flora of Tersana Farm	A	323	Nov	811	52.52	11335	625
†Flossie Belle of Pine Hill	G	207	Nov	794	38.14	6254	274
†Foremost Maid of Pine Hill	E	212	Nov	862	54.87	7151	373
†Hazel Pride of Pine Hill	D	51	Nov	1278	49.21	2126	81
S. Red Rock Lady Jane's Pride D. Hazel B.							
Jolly Lass of Pine Hill	G	330	Nov	702	44.79	8897	475
*Leading Lady of Pine Hill	C	347	Nov	805	49.56	12402	611
†Pine Hill Foremost Edith	F	54	Nov	853	42.24	1500	71
S. Foremost of Pine Hill D. Edith's Imp							
†Pine Hill Foremost Hazel	G	107	Nov	912	41.51	3150	135
†Pine Hill Primrose	E	282	Nov	757	43.54	9237	464

Youngs, Merle L., Zenda Farms, Clayton, N. Y. ARHT

*†Imp. Douglaston Defencer's Rose	D	243	Nov	275	13.99	6803	322
*†Imp. Douglaston Defencer's Topsy	D	305	Nov	214	10.97	11581	498
*†Douglaston Lady Amherst	D	127	Nov	1192	59.97	5568	237
*†Douglaston Lady Mar	E	89	Nov	866	47.99	2911	148
*†Douglaston Lady Roseberry	D	163	Nov	872	45.35	6252	316
†Imp. Douglaston May Boy's Doris	D	295	Nov	804	49.78	10958	539
*†Douglaston Princess Irene	D	184	Oct	289	23.68	4817	276
*†Imp. Douglaston Rover's Rosy	D	298	Nov	306	15.58	8238	385
†McDonald Farms Deva	G	226	Nov	638	30.41	6060	264
*†Tarbell Farms Peerless Beauty	A	149	Nov	1008	42.87	5283	220
*†Tarbell Farms Peerless Bebe	D	111	Nov	1141	56.41	4400	196
†Tarbell Farms Peerless Elanie	F	246	Nov	804	44.25	7782	369
*†Tarbell Farms Peerless Mitzi	E	64	Nov	1452	60.87	2747	131
†Tarbell Farms Royal Annabelle	G	143	Nov	706	36.33	4296	184
†Tarbell Farms Royal Lidelia	G	56	Nov	777	28.70	1420	52

Ziegler, Henry J., Fireside Farms, Clyde, Ohio. ARHT

Aigler Farm Virtue	G	349	Nov	280	14.21	9180	385

Ziegler, Howard J., Fireside Farms, Clyde, Ohio. ARHT

Contender's Beckey	G	30	Nov	973	40.90		
S. Broadland Contender D. Border King's Belle							
Contender's Countess	G	365	Nov	4	.23	8434	387
*Count's Flavius's Caddie	D	345	Nov	775	31.23	16132	605
Fireside Constance	G	119	Nov	467	23.87	2375	93
*King's Hazel of Belmont	B	65	Nov	1212	69.24	2805	154
S. Maple Lane Jacquelin's King D. Fancier's Cherub of Belmont							
Linda of Wayside Farm	G	224	Nov	666	28.25	6912	269
Pine Manor Cameo	G	55	Nov	1149	45.63	1984	78
S. Coronation Count D. Pine Manor Viola's Blossom							
Rose's Lucille of Wayside Farm	C	234	Nov	625	26.53	8048	314

Ziegler, Juanita C., Fireside Farms, Clyde, Ohio. ARHT

Ben's Fashion Rosebud	G	228	Nov	756	40.87	7000	322

Meritorious Grade Guernsey.

Fairmont Creamery Company, Fairmont Farm, Moorhead, Minn. ARHT

Duchess	A	251	Aug	830	33.47	10906	461

TEN LEADING COWS

In the Several Classes of the Advanced Register

		Lbs. Milk	% B. F.	Lbs. B. F.	% of requirement
CLASS A Five Years and Over. Minimum Requirement 400.0 lbs. Butter Fat. Includes both the Single and Double Letter Classes. Duration of record, 365 days.	Cathedral Rosalie 334299 A. R. 37514	23714.5	5.12	1213.1	303.3
	Noranda's Milkmaid 266975 A. R. 30290	19654.6	5.88	1155.8	289.0
	Countess Prue 43785 A. R. 6909	18626.9	5.92	1103.3	275.8
	Murne Cowan 19597 A. R. 1906	24008.0	4.57	1098.2	274.5
	*Nancy Hanks of Silver Maples 380583 A. R. 56973	20074.7	5.41	1087.0	271.8
	Superb's Faithful 410579 A. R. 36450—AA	19678.7	5.47	1077.4	269.4
	May Rilma 22761 A. R. 1726	19673.0	5.46	1073.4	268.4
	Baudy's Daisy of Buena Vista 212457 A. R. 24159	21055.8	5.05	1063.4	265.9
	Forges Royal Tilly 405115 A. R. 50789	18193.4	5.82	1058.9	264.7
	Imp. Charmeuse of Ponchez 253818 A. R. 26872	19158.5	5.52	1057.8	264.5
CLASS B Four and One-Half to Five Years** Minimum Requirement 381.8 lbs Butter Fat. Includes both the Single and Double Letter Classes. Duration of record, 365 days.	Anesthesia Faith of Hill Stead 114354 A. R. 12732	19741.9	5.64	1112.5	279.8
	Alfalfa Farm Lute 442408 A. R. 41091—BB	17378.6	6.09	1058.0	271.1
	Cathedral Dorothy's Lass 368252 A. R. 35742—BB	18814.8	5.55	1043.3	264.1
	Florham Beauty Rose 460946 A. R. 41540	19090.6	5.42	1033.8	268.9
	Wolfpen Lilac 221332 A. R. 30481	17637.6	5.83	1028.3	262.7
	Hilltop Butterfat Rosette 265850 A. R. 29754	18210.9	5.33	970.9	247.4
	Santa Cruz Holliston Teresa 383671 A. R. 38666	19783.6	4.86	961.2	248.6
	*Blossom of Ware 527033 A. R. 43100—BB	17716.6	5.37	951.9	239.5
	*Sunny Valley Ethereal 512562 A. R. 42095—BB	18170.1	5.19	943.4	245.3
	Supreme's Janice 356072 A. R. 35633—BB	20012.5	4.71	942.4	238.8
CLASS C Four to Four and One-Half Years.** Minimum Requirement 363.5 lbs. Butter Fat. Includes both the Single and Double Letter Classes. Duration of record, 365 days.	Tarbell Farms Royal Lenda 467961 A. R. 44953	20508.9	5.41	1109.0	304.8
	*Bournedale Princess Coronet 476764 A. R. 44719—CC	18859.8	5.40	1019.3	271.7
	Beechford's Glow 437962 A. R. 40337—CC	17812.0	5.55	987.8	261.3
	Bright Lad's Actress 397598 A. R. 37663	19146.6	5.12	980.5	262.3
	Avalawn's Marie 329319 A. R. 31990	15793.4	6.16	973.2	255.4
	Foremost Lida 460693 A. R. 40042—CC	17674.8	5.45	962.4	253.1
	D. B. Daisy 342210 A. R. 34168—CC	19805.5	4.79	949.2	249.7
	*Douglaston King's Rosalind 450326 A. R. 45161—CC	16236.7	5.79	940.3	246.9
	Superb's Faithful 410579 A. R. 36450—CC	17363.3	5.36	931.5	248.7
	Maple Lane Monarch's Fashion 341461 A. R. 33971—CC	16085.3	5.76	926.5	243.6
CLASS D Three and One-Half to Four Years.** Minimum Requirement 345.3 lbs. Butter Fat. Includes both the Single and Double Letter Classes. Duration of record, 365 days.	Green Meadow Lustre 226332 A. R. 25816	16371.8	5.98	978.3	270.8
	Atamannsit La Noce 162411 A. R. 20367	15328.4	6.09	933.3	263.0
	La Noce's May Rose 91329 A. R. 11788	18119.9	5.15	932.8	266.0
	Klondike Jette 442728 A. R. 40133—DD	18238.3	5.10	930.3	262.9
	Franchester Clara 369386 A. R. 35101—DD	17939.1	5.13	920.7	258.0
	Convent's Ultra Queen Rose 127433 A. R. 16513	16598.0	5.51	915.2	257.7
	Dolly Dimple 19144 A. R. 628	18458.8	4.91	906.9	256.5
	*Farmhill R. Jeannine 492565 A. R. 52262	20769.4	4.34	900.5	249.2
	*Sunny Valley's Favorite 559287 A. R. 46722—DD	19524.8	4.61	899.3	251.3
	Lynbrook Anita 453981 A. R. 37605—DD	15942.9	5.61	895.1	251.2
CLASS E Three to Three and One-Half Years.** Minimum Requirement 327.0 lbs. Butter Fat. Includes both the Single and Double Letter Classes. Duration of record, 365 days.	Alfalfa Farm Flute 442406 A. R. 40949—EE	16206.2	5.94	962.9	286.7
	*Adohr Supreme Calico 529835 A. R. 51027	15475.5	5.94	920.0	275.1
	Wolfpen Amber 399378 A. R. 38997	17065.0	5.35	913.8	264.9
	Cherub's Elsie of Dellwood 379788 A. R. 38637	13345.5	6.74	899.0	260.5
	Charlescote Progress 497161 A. R. 47422—EE	18557.7	4.82	894.8	260.2
	Lynbrook Milkyway 394108 A. R. 34033—EE	12402.1	7.10	880.5	259.8
	Pansy Ann of Grassy Grove 459288 A. R. 42657—EE	16628.7	5.29	879.1	262.0
	Afterglow of Roughwood 84605 A. R. 10106	16815.7	5.22	878.2	255.1
	Palotterie of High Rock 187483 A. R. 24039	15882.9	5.45	865.5	251.7
	Reveller's Fanny 411270 A. R. 38276—EE	15648.3	5.52	863.5	259.7
CLASS F Two and One-Half to Three Years.** Minimum Requirement 308.8 lbs. Butter Fat. Includes both the Single and Double Letter Classes. Duration of record, 365 days.	Green Meadow Melba 384421 A. R. 37063—FF	15342.9	6.28	963.9	303.2
	Brookwood Rita 467488 A. R. 49678	16580.5	5.54	918.4	282.0
	Beechford's Carol 402107 A. R. 38754	15851.9	5.45	864.3	279.6
	Cathedral Rose Rilma 421823 A. R. 40336	16881.5	5.12	863.6	277.8
	Bournedale Dandy Girl 518651 A. R. 51937—FF	14094.7	6.05	853.1	270.0
	Maxim's May Queen of Dassel 136484 A. R. 17894	13967.1	6.09	849.9	262.0
	Douglaston King's Charlotte 425810 A. R. 41836—FF	15228.4	5.44	828.4	267.2
	Brightness of Indian Bridge 85110 A. R. 11524	14460.0	5.71	826.0	258.2
	Shorewood Mademoiselle 168410 A. R. 20965	12348.7	6.59	813.8	257.2
	Nella Jay of Pencoyd 77520 A. R. 8730	16325.6	4.97	810.6	250.3
CLASS G Under Two and One-Half Years.** Minimum Requirement 290.5 lbs. Butter Fat. Includes both the Single and Double Letter Classes. Duration of record, 365 days.	Florham Irene 239740 A. R. 25958	14646.9	6.18	905.0	303.8
	Foremost Nanita 507034 A. R. 50078	16131.7	5.32	857.4	285.2
	Eastleigh Mary 415225 A. R. 40948—GG	14360.4	5.94	852.9	279.1
	Cathedral Jane Rilma 436664 A. R. 41716—GG	16681.0	5.08	847.6	279.1
	Florham Polly 307289 A. R. 31987	15463.7	5.47	846.6	278.9
	Loma Burnella 246171 A. R. 26388	12900.0	6.45	832.6	286.0
	Foremost Lida 460693 A. R. 40042—GG	15537.7	5.32	826.6	274.1
	Missaukee Blue Bell Jane 174479 A. R. 20509	15692.6	5.25	824.3	271.0
	Chuckanut Linneta 288172 A. R. 30016—GG	13156.9	6.26	823.9	280.8
	Procris Snowdrop 120156 A. R. 14306	15487.7	5.31	822.2	278.8

Average Yield of 70 Class Leaders: 17230.6 lbs. Milk; 943.1 lbs. Butter Fat; 5.47 per cent.

The above are as they appeared February 1, 1942.

SUMMARY OF 43949 SINGLE LETTER RECORDS

	Records	Lbs. Milk	Lbs. B. F.	Per Cent
Class A	12696	11656.7	573.4	4.92
Class B	2831	11277.8	559.6	4.96
Class C	3192	10910.8	538.6	4.94
Class D	3576	10525.6	524.9	4.99
Class E	4288	9901.8	498.9	5.04
Class F	5607	9876.6	483.8	4.90
Class G	11759	9276.5	464.0	5.00
	43949	10450.9	518.1	4.96

Milk Production	Butter Fat Production
Best Year's Record 24008.0 lbs.	Best Year's Record 1213.1 lbs.
Av. Ten Largest Records 22225.3 lbs.	Av. Ten Largest Records 1109.3 lbs.

*First appearance in this list.

**Requirement: For each day over the minimum age add 0.1 lb. butter fat to the minimum requirement.

TEN LEADING COWS

In the Several Classes of the Roll of Honor

		Lbs. Milk	% B. F.	Lbs. B. F.	% of requirement
Class AA Five Years and Over. Minimum Requirement 400.0 lbs. Butter Fat. Must carry a calf for at least 200 days of the record. Duration of record, 365 days.	Superb's Faithful 410579 A. R. 36450	19678.7	5.47	1077.4	269.4
	Rancho Cavalier's Priscilla 329945 A. R. 29973	20199.7	4.93	996.8	249.2
	Supreme's Janice 356072 A. R. 35633	19618.6	5.00	981.8	245.5
	Valor's Faithful 364627 A. R. 33665	20011.7	4.88	976.5	244.1
	Silverwood Diana 82940 A. R. 13791	20006.4	4.87	974.8	243.7
	*Alfalfa Farm Flute 442406 A. R. 40949	15961.3	6.08	970.4	242.6
	Lynbrook Anita 453981 A. R. 37605	17577.6	5.52	970.1	242.5
	Maple Lane Monarch's Genesta 254303 A. R. 30529	18334.4	5.28	968.8	242.2
	Golden Coronet of Jean Du Luth 81283 A. R. 10315	15485.9	6.26	968.8	242.2
	*Florham Crystal 404060 A. R. 39628	17717.2	5.46	966.9	241.7
CLASS BB Four and One-Half to Five Years.** Minimum Requirement 381.8 lbs. Butter Fat. Must carry a calf for at least 200 days of the record. Duration of record, 365 days.	Alfalfa Farm Lute 442408 A. R. 41091	17378.6	6.09	1058.0	271.1
	Cathedral Dorothy's Lass 368252 A. R. 35742	18814.8	5.55	1043.3	264.1
	*Blossom of Ware 527033 A. R. 43100	17716.6	5.37	951.9	239.5
	*Sunny Valley Ethereal 512562 A. R. 42095	18170.1	5.19	943.4	245.3
	Supreme's Janice 356072 A. R. 35633	20012.5	4.71	942.4	238.8
	Orchard View Melody 285457 A. R. 33498	15194.8	6.08	923.7	232.9
	Palotterie of High Rock 187483 A. R. 24039	16147.3	5.71	921.4	234.4
	*Caumsett Royal Pearl 498755 A. R. 47264	19055.7	4.79	912.9	237.1
	Mazie of Blue Clay 142616 A. R. 17644	16306.3	5.53	901.7	235.9
	Reservation Marjory 289162 A. R. 30402	17299.6	5.16	893.4	231.1
CLASS CC Four to Four and One-Half Years.** Minimum Requirement 363.5 lbs. Butter Fat. Must carry a calf for at least 200 days of the record. Duration of record, 365 days.	*Bournedale Princess Coronet 476764 A. R. 44719	18859.8	5.40	1019.3	271.7
	Beechford's Glow 437962 A. R. 40337	17812.0	5.55	987.8	261.3
	Foremost Lida 460693 A. R. 40042	17674.8	5.45	962.4	253.1
	D. B. Daisy 342210 A. R. 34168	19805.5	4.79	949.2	249.7
	*Douglaston King's Rosalind 450326 A. R. 45161	16236.7	5.79	940.3	246.9
	Superb's Faithful 410579 A. R. 36450	17363.3	5.36	931.5	248.7
	Maple Lane Monarch's Fashion 341461 A. R. 33971	16085.3	5.76	926.5	243.6
	*Maple Lane Africander's Jackie 469040 A. R. 54509	17715.4	5.13	908.4	245.2
	*Bournedale Dolly Violet 468152 A. R. 45210	16346.8	5.41	884.7	232.6
	Darigold Perrywinkle 393532 A. R. 41226	16888.0	5.17	872.4	231.3
CLASS DD Three and One-Half to Four Years.** Minimum Requirement 345.3 lbs. Butter Fat. Must carry a calf for at least 200 days of the record. Duration of record, 365 days.	Klondike Jette 442728 A. R. 40133	18238.3	5.10	930.3	262.9
	Franchester Clara 369386 A. R. 35101	17939.1	5.13	920.7	258.0
	*Sunny Valley's Favorite 559287 A. R. 46722	19524.8	4.61	899.3	251.3
	Lynbrook Anita 453981 A. R. 37605	15942.9	5.61	895.1	251.2
	*Argilla Ceres 464484 A. R. 48405	15009.8	5.87	880.9	247.0
	May Royal's Eloise 249165 A. R. 27857	14498.3	6.00	870.2	240.1
	*Meredith Echo 510850 A. R. 52124	16449.5	5.22	858.7	246.3
	Green Meads Queen Avalon 501928 A. R. 40894	18008.2	4.75	854.6	240.7
	*St. Albans Actor's Pretty Spot 559757 A. R. 46868	17019.6	4.95	842.4	234.5
	Douglaston Mary Charlotte 369594 A. R. 35892	17143.4	4.89	838.8	241.9
CLASS EE Three to Three and One-Half Years.** Minimum Requirement 327.0 lbs. Butter Fat. Must carry a calf for at least 200 days of the record. Duration of record, 365 days.	Alfalfa Farm Flute 442406 A. R. 40949	16206.2	5.94	962.9	286.7
	Charlescote Progress 497161 A. R. 47422	18557.7	4.82	894.8	260.2
	Lynbrook Milkyway 394108 A. R. 34033	12402.1	7.10	880.5	259.8
	Pansy Ann of Grassy Grove 459288 A. R. 42657	16628.7	5.29	879.1	262.0
	Reveller's Fanny 411270 A. R. 38276	15648.3	5.52	863.5	259.7
	Florham Crystal 404060 A. R. 39628	15532.5	5.46	847.5	251.3
	New Hope Gardenius's Laughter 439203 A. R. 41395	18181.8	4.64	844.5	246.2
	*Argilla Fina Lee 509023 A. R. 50542	13781.9	6.12	843.7	247.7
	Beechford's Golden Glow 2d 390645 A. R. 40222	15278.4	5.44	831.8	242.6
	Imp. Dunwalk Gem's Beauty 190667 A. R. 22901	15574.4	5.27	820.0	250.2
CLASS FF Two and One-Half to Three Years.** Minimum Requirement 308.8 lbs. Butter Fat. Must carry a calf for at least 200 days of the record. Duration of record, 365 days.	Green Meadow Melba 384421 A. R. 37063	15342.9	6.28	963.9	303.2
	Bournedale Dandy Girl 518651 A. R. 51937	14094.7	6.05	853.1	270.0
	Douglaston King's Charlotte 425810 A. R. 41836	15228.4	5.44	828.4	267.2
	*Rockingham Holliru 599534 A. R. 53308	14568.9	5.51	802.8	248.0
	*Green Meads Lady Desire 596807 A. R. 53101	14864.8	5.39	800.8	245.8
	Klondike Kristin 446555 A. R. 45383	14138.5	5.66	800.6	253.8
	Cathedral Kate S.'s Kate 470570 A. R. 46200	14680.1	5.42	795.5	250.5
	Gayoso Incavo's Princess 178772 A. R. 21820	13540.0	5.65	765.3	245.7
	M. L. Heweshurst Princess Gay 572323 A. R. 49677	12751.0	5.99	763.4	233.8
	*Maple Lane Africander's Bessie 523221 A. R. 54510	13900.1	5.48	761.7	239.3
CLASS GG Under Two and One-Half Years.** Minimum Requirement 290.5 lbs. Butter Fat. Must carry a calf for at least 200 days of the record. Duration of record, 365 days.	Eastleigh Mary 415225 A. R. 40948	14360.4	5.94	852.9	279.1
	Cathedral Jane Rilma 436664 A. R. 41716	16681.0	5.08	847.6	279.1
	Foremost Lida 460693 A. R. 40042	15537.7	5.32	826.6	274.1
	Chuckanut Linneta 288172 A. R. 30016	13156.9	6.26	823.9	280.8
	Alfalfa Farm Lute 442408 A. R. 41091	13171.3	6.11	804.6	271.9
	Coronation Melba 481509 A. R. 44054	13001.2	6.19	804.5	262.3
	*Flying Horse Violet 548416 A. R. 55679	15875.7	5.05	801.3	262.6
	Valleywood Honesty 545684 A. R. 45729	14522.7	5.46	792.3	262.3
	Wolfpen Amber 399378 A. R. 38997	15340.8	5.12	786.2	261.1
	*Douglaston Countess Anne 538779 A. R. 53880	15448.2	5.08	784.5	258.5

Average Yield of 70 Class Leaders: 16475.0 lbs. Milk; 892.1 lbs. Butter Fat; 5.41 per cent.

The above are as they appeared February 1, 1942.

SUMMARY OF 16731 DOUBLE LETTER RECORDS

	Records	Lbs. Milk	Lbs. B. F.	Per Cent.
Class AA	4407	11653.9	573.4	4.92
Class BB	1220	11452.6	569.9	4.98
Class CC	1342	10942.8	548.7	5.01
Class DD	1465	10699.1	535.9	5.01
Class EE	1752	10137.4	510.2	5.03
Class FF	2097	9768.0	494.8	5.07
Class GG	4448	9588.5	480.1	5.01
	16731	10554.3	526.6	4.99

Milk Production	Butter Fat Production
Best Year's Record 22000.4 lbs.	Best Year's Record 1077.4 lbs.
Av. Ten Largest Records 20323.5 lbs.	Av. Ten Largest Records 1008.6 lbs.

*First appearance in this list.

**Requirement: For each day over the minimum age add 0.1 lb. butter fat to the minimum requirement.

TEN LEADING COWS

In the Several Classes of the Farmers' Division

		Lbs. Milk	% B. F.	Lbs. B. F.	% of requirement
CLASS AAA Five Years and Over. Minimum Requirement 360.0 lbs. Butter Fat. Duration of record, 305 days. Milked twice daily. Must carry calf for 175 days.	Imp. Hilltop Butterfat's Clara 160768 A. R. 19408	15963.3	5.39	860.1	238.9
	Barnegat Itea 377904 A. R. 37068	13539.5	5.79	784.5	217.9
	*Madaline of Orchardhurst 350846 A. R. 39092	16182.9	4.73	765.2	212.6
	Sapeloe Royal Mary 329353 A. R. 40335	13348.8	5.70	760.9	211.4
	Foxburg's Neater's Gillyflower 323051 A. R. 36579	12638.1	5.79	731.6	203.2
	Imp. Dunwalk Gem's Beauty 190667 A. R. 22901	14099.6	5.16	727.7	202.1
	Hartzell's Gertrude's Verarose 230986 A. R. 27982	12732.4	5.66	721.0	200.3
	Valley Gem Cecelia 400404 A. R. 36905	12816.3	5.61	719.1	199.8
	Silverwood Diana 82940 A. R. 13791	17100.4	4.19	717.3	199.3
	Joana of Wynnewood 348718 A. R. 42515	12860.1	5.55	713.1	198.1
CLASS BBB Four and One-Half to Five Years.** Minimum Requirement 341.8 lbs. Butter Fat. Duration of record, 305 days. Milked twice daily. Must carry calf for 175 days.	Chuckanut Elegance 387974 A. R. 37136	14710.8	5.42	797.7	222.6
	Hilltop Governor's May Rose 387057 A. R. 36732	12472.2	5.86	730.3	208.5
	Greyholme's Choice Christine 260166 A. R. 28604	13513.5	5.40	729.1	206.8
	Bear Canyon's Ruby 253962 A. R. 30795	12074.2	5.88	710.3	204.9
	Lockshore Golden Locks 366476 A. R. 34578	17096.0	3.99	682.6	195.3
	Lockshore Merry Maid 459239 A. R. 42550	14228.1	4.77	678.9	197.9
	Hilltop Butterfat Maid 265849 A. R. 29441	12250.0	5.33	652.9	187.9
	Weywood's Rosabella 180133 A. R. 26633	10904.8	5.98	652.0	181.2
	Governor Glen's Royal Maid 207770 A. R. 25256	11728.9	5.56	651.6	185.3
	Troutmere Margot 405714 A. R. 40585	11937.8	5.40	644.8	179.7
CLASS CCC Four to Four and One-Half Years.** Minimum Requirement 323.5 lbs. Butter Fat. Duration of record, 305 days. Milked twice daily. Must carry calf for 175 days.	Maggie's Snowdrop 291368 A. R. 31415	16967.5	4.65	788.9	232.3
	Alfalfa Farm Flute 442406 A. R. 40949	12499.2	6.05	756.6	223.7
	Mariondale Emmaline 479738 A. R. 52127	14555.8	5.01	729.5	224.0
	Coldspring's Clara Louise 289730 A. R. 34032	14348.2	4.87	698.6	209.0
	Darigold Pansy 355941 A. R. 38638	12816.0	5.23	670.9	203.2
	Imp. Jessica of St. George's 207130 A. R. 20594	11764.6	5.59	657.1	197.6
	*Lincoln Splitsilk 451465 A. R. 43226	13180.6	4.99	657.1	196.1
	Coker Golden Carnation 135458 A. R. 17418	12387.3	5.09	630.7	188.0
	Imp. Fleurie of the Glen 175151 A. R. 18977	11377.1	5.40	614.5	180.9
	Grassland Zenoria 185315 A. R. 22231	14725.2	4.13	608.5	181.2
CLASS DDD Three and One-Half to Four Years.** Minimum Requirement 305.3 lbs. Butter Fat. Duration of record, 305 days. Milked twice daily. Must carry calf for 175 days.	Quanqual Buttercup 329821 A. R. 33876	16314.1	4.48	731.2	229.7
	Autocrat's Masher Maid 316061 A. R. 31392	12198.4	5.45	664.8	212.1
	Bear Canyon's Ruby 253962 A. R. 30795	11510.7	5.62	647.4	210.3
	Monarch's Dimple 496732 A. R. 43392	11441.9	5.63	644.7	208.1
	Claremore Goldie 520123 A. R. 46896	11122.2	5.51	613.3	190.1
	Royal's Princess of Olentangy 424524 A. R. 44216	11696.8	5.24	612.7	195.6
	Grassland Retine 337359 A. R. 34079	12862.6	4.74	610.2	188.7
	Governor Glen's Royal Maid 207770 A. R. 25256	11332.6	5.31	601.9	190.3
	*Beacon Hill Arabis 474550 A. R. 47822	11592.9	5.15	597.1	187.6
	Imp. Hilltop's Favorite 182230 A. R. 20683	11397.2	5.24	597.0	187.6
CLASS EEE Three to Three and One-Half Years.** Minimum Requirement 287.0 lbs. Butter Fat. Duration of record, 305 days. Milked twice daily. Must carry calf for 175 days.	*Rock Creek Fanciful 591448 A. R. 52114	13295.3	5.45	724.7	245.0
	Convent's A. Fantasy 355966 A. R. 34481	12795.8	5.64	721.6	238.6
	Hope's Reddy of Clallam County 341503 A. R. 34661	13542.1	5.24	710.1	242.2
	Maggie's Snowdrop 291368 A. R. 31415	14431.3	4.63	668.2	221.0
	Fleurette of Northshire 221629 A. R. 25105	12254.2	5.34	654.2	214.8
	*Western Glow Butterfat Clarissa 505411 A. R. 46372	12661.6	5.09	644.1	211.2
	Lincoln Splitsilk 451465 A. R. 43226	13071.2	4.92	643.6	217.1
	Friendship K. Belle 245480 A. R. 26795	13576.1	4.70	638.7	211.6
	Corwin Hill Daisy 165004 A. R. 20967	13691.8	4.62	632.9	215.7
	Chuckanut Sunbeam's Pride 442228 A. R. 42516	11195.5	5.59	625.7	206.0
CLASS FFF Two and One-Half to Three Years.** Minimum Requirement 268.8 lbs. Butter Fat. Duration of record, 305 days. Milked twice daily. Must carry calf for 175 days.	Western Glow Mayflower 369869 A. R. 35931	12794.6	5.09	650.9	241.4
	Quanqual Buttercup 329821 A. R. 33876	14601.5	4.34	633.4	227.0
	Autocrat's Masher Maid 316061 A. R. 31392	11427.5	5.47	625.6	226.6
	Hilltop Butterfat Maid 265849 A. R. 29441	11848.1	5.18	614.1	227.4
	Red Rose Electra 442145 A. R. 42656	11950.5	5.12	611.5	226.4
	Beacon Hill Arabis 474550 A. R. 47822	11508.2	5.15	593.0	213.1
	Carol of Silver Maples 251791 A. R. 26226	13423.2	4.40	591.2	208.1
	Norlina of Chicona 506753 A. R. 40459	10697.9	5.52	590.8	212.2
	Heartsease Butterfat Jane 312141 A. R. 32989	11570.9	5.09	589.5	205.6
	Farmhill R. Jeannine 492565 A. R. 52262	13208.6	4.39	580.4	207.1
CLASS GGG Under Two and One-Half Years.** Minimum Requirement 250.5 lbs. Butter Fat. Duration of record, 305 days. Milked twice daily. Must carry calf for 175 days.	Lady's Pet of Betts Homestead 542376 A. R. 52523	12618.5	5.12	645.6	247.7
	Chuckanut Phyllis 444910 A. R. 40950	12050.1	5.18	624.0	242.3
	Mollie Starbright 478337 A. R. 45593	11780.0	5.29	623.5	237.0
	*Prairie Bloom Boots 542174 A. R. 53307	12851.2	4.74	609.2	241.8
	Waldorf's Nancy's Natalie 246256 A. R. 27152	11266.3	5.33	600.8	226.5
	Convent's A. Fantasy 355966 A. R. 34481	10759.3	5.57	598.9	224.1
	*Tarbell Farms Peerless Margo 613193 A. R. 52524	10848.8	5.49	596.1	225.5
	Escalon Primrose 404285 A. R. 34480	11053.6	5.35	591.2	221.6
	Western Glow Butterfat Clarissa 505411 A. R. 46372	10923.5	5.21	568.6	215.6
	Maggie's Snowdrop 291368 A. R. 31415	12273.8	4.62	567.5	213.5

Average Yield of 70 Class Leaders: 12832.3 lbs. Milk; 661.9 lbs. Butter Fat; 5.16 per cent.

The above are as they appeared February 1, 1942.

SUMMARY OF 10609 TRIPLE LETTER RECORDS

	Records	Lbs. Milk	Lbs. B. F.	Per Cent.
Class AAA	2335	9221.7	454.3	4.93
Class BBB	601	8971.6	450.0	5.02
Class CCC	884	8574.9	430.1	5.02
Class DDD	914	8256.9	414.2	5.02
Class EEE	1330	7891.7	396.2	5.02
Class FFF	1307	7435.9	372.3	5.01
Class GGG	3238	7106.8	353.1	4.97
	10609	8038.3	400.3	4.98

Milk Production	Butter Fat Production
Best Triple Letter Record 17100.4 lbs.	Best Triple Letter Record 860.1 lbs.
Av. Ten Largest Records 16126.5 lbs.	Av. Ten Largest Records 770.7 lbs.

*First appearance in this list.

**Requirement: For each day over the minimum age add 0.1 lb. butter fat to the minimum requirement.

State Champions

GEORGIA

E Riegeldale Majesty's Sue 535508, 14101.5 pounds milk; 733.6 pounds butter fat. Breeder and owner, Riegeldale Farms (The Trion Company), Trion.

INDIANA

A Nancy Hanks of Silver Maples 380583, 20074.7 pounds milk; 1087.0 pounds butter fat. Breeder, F. C. Gleason, Sodus, Michigan. Owner, H. C. Krannert, New Augusta.

IOWA

FF Grace's Valor's May Queen 561494, 11232.3 pounds milk; 557.0 pounds butter fat. Breeder and owner, Victor B. Peters, Keokuk.

NEW JERSEY

AA Ideal's Emperor's Susie 454010, 20014.6 pounds milk; 925.5 pounds butter fat. Breeder and owner, Jacob Tanis, Augusta.

OREGON

GG Wandamere Bonnie Jean 635163, 14220.9 pounds milk; 682.1 pounds butter fat. Breeder and owner, M. C. Fleming, Troutdale.

VIRGINIA

GG Fox Dean's Verna 553966, 13917.4 pounds milk; 706.9 pounds butter fat. Breeder and owner, Otto Civil, Midlothian.

Breeders' Day

THE Colorado State College, Fort Collins, held its first annual Pure Bred Dairy Cattle Breeders' Day on December 20. An excellent program was given in the morning and the various breed associations held separate meetings in the afternoon. Over 100 representing the five breeds attended the meeting. The breeds selected committeemen to serve on an advisory committee to plan for a pure bred dairy cattle exhibit at next year's state fair. Dr. Lowell Little of Fort Collins represented the Guernseys.

Guernseys in Nebraska

OTTO H. LIEBERS AND SONS, Lincoln, Nebraska, led the Nebraska Dairy Herd Improvement Association on three-time milking with fifty-seven cows and they averaged 805 pounds of milk and 40.9 pounds of butter fat for the past month.

Herds having the highest feed production in each association were represented by six Guernsey establishments. They included the herds of Ed Robinson, Elkhorn; Edward Jones, Fairbury; Hager Guernsey Farm, Lincoln; Dale Bush, Lincoln; A. O. Buschow, Blue Hill; and Robert Rasmussen, Blair.

Satisfaction

RECENTLY Noel Buchanan, Buckley, Washington, sold a heifer to J. C. Vetter, Raymond, Washington. The heifer freshened with a bull calf and was producing around thirty-eight to forty pounds of milk a day. Mr. Vetter expressed his appreciation of the heifer. At the same time Mr. Buchanan stated that she was sired by Antietam Butterfat Sequel 240165, a bull that he purchased from Antietam Farm, Chester A. Lyon, Waynesboro, Pennsylvania, some time past.

SUMMARY OF 71289 ADVANCED REGISTER RECORDS

Includes single, double and triple letter records

	Records	Lbs. Milk	Lbs. B. F.	Per Cent
Class A	19438	11363.6	559.1	4.92
Class B	4652	11025.7	548.2	4.97
Class C	5418	10537.6	523.4	4.97
Class D	5955	10220.1	510.6	5.00
Class E	7370	9595.1	483.1	5.03
Class F	9011	9497.3	470.2	4.95
Class G	19445	8986.6	449.2	5.00
	71289	10116.1	502.6	4.97

New Advanced Register Sires

	Daughters	Lbs. Milk	Lbs. B. Fat	T. M.	Class
Brookwood Romulus 212835, A. R. Sire, Imp. Echo of Myrtle Place 141225, A. R. Dam, Shagbark's Ultra Ruth 132927, A. R. Born Jan. 4, 1934. Owner, Saline Valley Farms, Inc., Saline, Mich.	Honeybell's Helen of Playhaven 471489, A. R. 48090	6995.7	352.2	911	G
	Fairholm Linda 558665, H. I. 9915	10003.4	513.1	699	GHI
	Fairholm Lucia 558667, H. I. 10156	8208.1	396.1	562	FHI
	Fairholm Lucky 558666, H. I. 10157	9063.1	407.7	730	GHI
	Fairholm Leila 582557, H. I. 10253	8892.8	390.6	569	GHI
Duffield Dasher 236042, A. R. Sire, Valor's Dasher 146510, A. R. Dam, Courtland Girl 175591. Born Sept. 6, 1935. Owner, W. F. Duff and Son, Lebanon, Ind.	Duffield Dasher's Jean 541817, A. R. 52304	7342.6	317.0	609	GGG
	Duffield Dasher's Julie 541821, A. R. 52305	7643.4	341.2	610	GGG
	Duffield Dasher's Blanche 547584, A. R. 52789	6664.2	337.5	610	GGG
	Duffield Dasher's Connie 541822, A. R. 52790	6298.0	295.0	610	GGG
	Duffield Dasher's Frances 580877, A. R. 56854	9579.6	445.6	730	G
Ellwood's Royal Prince Builder 229811, A. R. Sire, Escalon Rodolfo 197884. Dam, Bess of Nasonville 372721. Born Oct. 17, 1934. Owner, Doty Brothers, Goleta, Calif.	Alice's Calendula of Ellwood 507701, A. R. 49781	6848.3	330.3	610	GGG
	Edna's Candytuft of Ellwood 507706, A. R. 50718	6298.8	336.6	617	G
	Portulaca's Pearl of Ellwood 536841, A. R. 53697	8712.0	422.2	610	GGG

	Chrysanthemum's Gay of Ellwood 566331, A. R. 54895	7752.4	407.6	730	G
	Datura's Hopeful of Ellwood 566329, A. R. 56788	8101.4	452.4	730	G
Gayhead's Puritan 242085, A. R. Sire, Langwater Colonial 202913, A. R. Dam, Gayhead's Brightness 409737. Born Sept. 15, 1934. Owner, Leland C. Bingham, Ravenna, Ohio.	Edinham's Priscilla 510342, A. R. 48671	10154.2	496.2	1235	FF
	Edinham's Penelope 510343, A. R. 49794	9429.1	425.5	1235	GG
	Edinham's Patricia 512444, A. R. 52026	9902.2	479.0	1094	G
	Edinham's Twilight 527506, A. R. 55646	9152.3	410.2	1095	F
	Edinham's Faith 562572, A. R. 56962	8392.6	398.1	1001	G
Green Meadow Charter 204111, A. R. Sire, Green Meadow Ambition 146344, A. R. Dam, Green Meadow Consort 307632, A. R. Born April 25, 1932. Owner, Walter Hickok, Ostrander, Ohio.	Fairview's Alma 489936, H. I. 8519	8634.1	422.2	680	EHI
	Fairview's Anda 589679, H. I. 9769	6410.2	320.4	610	EHI
	Fairview's Algin 587584, H. I. 9843	5528.3	319.0	626	FHI
	Fairview's Ann 651789, H. I. 10177	9632.7	479.7	823	GHI
	Fairview's Ultra Annette 651788, H. I. 10179	9355.5	461.7	811	GHI
Klondike Gay Venture 218081, A. R. Sire, Foremost's Gay Lad 117256, A. R. Dam, Foremost Gold Valentine 251491, A. R. Born Aug. 16, 1933. Owner, Thurmond Chatham, Elkin, N. C.	Tricksey Blue Bell 569911, A. R. 48309	6273.4	328.8	743	G
	May Rose of Polk Hall 2d 566931, A. R. 48484	7266.2	343.5	785	GG
	Gay Maggie of Polk Hall 542582, A. R. 55561	9773.0	504.3	1095	F
	Polk Hall Annette 636941, A. R. 55971	7892.2	375.8	730	GG
	N. C. State Emma 486861, A. R. 56967	8644.7	429.1	1088	C
Ladderlook Hoplite 191011, A. R. Sire, Langwater Zouave 128538, A. R. Dam, Green Meadow Hopeful 238319, A. R. Born Nov. 20, 1930. Owner, F. U. Wells, Whately, Mass.	Quonquont Katrinka Hoplite 448981, A. R. A. R. 40391	6163.7	353.4	1095	F
	Quonquont Monita Dawn Hoplight 430392, A. R. 41618	6643.9	345.7	1095	GG
	Quonquont Anna Hoplite 448983, A. R. 46567	7840.8	412.0	1093	C
	Re-entry	11139.3	615.2	1083	A
	Quonquont Cinderella Hoplite 505520, A. R. 49892	9400.2	462.6	1093	G
	Quonquont Hazel Hoplite 516413, A. R. 56835	7775.1	416.6	1095	D
Lockshore Chancellor 230513, A. R. Sire, Lockshore Flash 215279, A. R. Dam, Noranda's Milkmaid 266975, A. R. Born May 18, 1935. Owner, C. D. DeBarry, Palatine, Ill.	DeBarry Farm Coris 529529, A. R. 52572	5570.1	257.5	610	GGG
	DeBarry Farm Connie 529527, A. R. 53077	7206.8	368.8	610	FFF
	Lockshore Chancellor's Blossom 559170, A. R. 55498	7927.7	405.2	610	GGG
	Lockshore Rose Croix 565143, A. R. 55624	14222.1	736.2	1079	G
	Lockshore Chancellor's Clematis 561884, A. R. 56997	9789.7	387.5	610	FFF
Meredith Senator 216824, A. R. Sire, Florham Premier 109643, A. R. Dam, Meredith Melody 271189, A. R. Born Aug. 31, 1933. Owner, D. M. Kelley, Medfield, Mass.	Senator's Fancy 546006, H. I. 9752	7034.6	385.7	730	GHI
	Senator's Mirthful 546005, H. I. 9753	7725.3	322.4	730	GHI
	Senator's Sunny Lass 546003, H. I. 9754	7860.4	337.5	700	GHI
	Senator's Fairy Fay 546004, H. I. 9835	9136.4	471.7	714	GHI
	Senator's Rhoda 564327, H. I. 10167	9484.9	449.0	728	GHI
Mobjack Gallant Lad 219316, A. R. Sire, Klondike Glamour 199862, A. R. Dam, Mobjack Geranium 387715, A. R. Born June 11, 1934. Owner, B. Briel and William J. Burlee, Richmond, Va.	Tree Hill Butter Girl 503514, H. I. 7839	8700.1	416.9	768	GHI
	Tree Hill Lady Vanity 507731, H. I. 8226	8191.6	406.5	730	GHI
	Re-entry (A. R. 54669)	10322.2	493.5	1095	DD
	Tree Hill Nettie 511829, A. R. 51064	10683.7	504.1	1095	FF
	Re-entry	11163.0	524.9	1095	DD
	Tree Hill Glorianna 507732, H. I. 8707	8179.2	430.8	895	FHI
	Tree Hill Cherry 553114, A. R. 56926	10241.9	484.3	1054	FF
	Tree Hill Nannet 537092, A. R. 56927	9035.1	448.6	1011	E
Mobjack Glamour 234886, A. R. Sire, Klondike Glamour 199862, A. R. Dam, Dimple of Mobjack 3d 168003, A. R. Born March 6, 1935. Owner, Virginia Polytechnic Institute, Blacksburg, Va. and Mrs. L. B. Hollerith and Daughters, Mathews, Va.	V. P. I. Glamour's Nobby 534884, A. R. 52743	9330.8	434.3	993	GG
	V. P. I. Glamour's Nectar 534885, A. R. 52744	9456.2	422.0	1041	GG
	V. P. I. Glamour's Atlas 561097, A. R. 56143	9454.5	463.7	1095	G
	V. P. I. Glamour's Anna 561099, A. R. 56724	8918.2	411.9	1059	GG
	V. P. I. Glamour's Nancy 512458, A. R. 56993	9847.7	538.8	1068	D
Quail Roost Maxim's Medford 237634, A. R. Sire, High Point Prince Maxim 104016, A. R. Dam, Ivakota Princess of Medford 308203, A. R. Born Dec. 6, 1935. Owner, Ellison A. Smyth, Flat Rock, N. C.	Girl of Connemara Farms 539827, A. R. 54752	8705.2	425.9	1095	GG
	Fanny's Girl of Connemara Farm 533091, A. R. 55434	7294.7	352.9	1095	GG
	Fanning Fields' Gertrude 645600, A. R. 56648	9872.5	497.6	1095	G
	Felma of Five Oaks Farm 557643, A. R. 56826	9113.7	447.8	730	GG
	Ginger of McNaughton Farm 567802, A. R. 56971	9395.5	417.5	730	G
Ridglydale's Villamere Alert 213436, A. R. Sire, Green Meadow Alert 198651, A. R. Dam, Maple Lane Africander's Anita 303113, A. R. Born May 8, 1933. Owner, Oliver M. Burton, Deerfield, Ill.	Adelmer's Alert Beauty 539843, A. R. 54380	10443.2	516.8	1093	GG
	Adelmer's Alert Honey Sweet 539844, A. R. 55620	9228.7	505.0	1095	G
	Adelmer's Alert Beatrice 539842, A. R. 56144	7884.8	434.6	1020	G
	Adelmer's Alert Bonnie 539845, A. R. 56354	10305.9	511.8	1095	GG
	Adelmer's Alert Clara 552722, A. R. 56911	9803.7	560.5	973	GG
	Villamere's Cinderella 514046, H. I. 10184	8526.4	493.7	585	DHI
Vaillant of Highlandview 197414, A. R. Sire, Upland's Vaillant 57173, A. R. Dam, Daphne of Elgercon 265694. Born July 11, 1931. Owner, E. T. Lybarger,	Center State Vaillant Hope 491079, H. I. 6258	8693.5	359.3	649	GHI
	Re-entry (A. R. 52877)	17275.5	755.8	1095	B
	Vaillant's Dairy Maid 393428, H. I. 6514	8568.0	383.7	636	BHI
	Center State Vaillant Marcia 491078, A. R. 44638	8394.6	377.8	610	FFF

Mount Vernon, Ohio.	Re-entry	10793.6	494.0	610	DDD
	Vaillant's Marcella 460452, A. R. 45672	9109.0	397.3	610	C
	Vaillant's June 393427, H. I. 10166	11162.9	480.7	730	AHI
Vallevue Butterfat Slogan 229809, A. R. Sire, Hilltop Butterfat 192478, A. R. Dam, Coventry Dononia 324201, A. R. Born Aug. 26, 1935. Owner, Seymour Brothers, West Allis, Wis.	Grenfel Butterfat Patricia 601496, A. R. 51688	7074.6	371.2	730	GG
	Grenfel Butterfat Glory 603357, A. R. 52160	6963.3	311.5	610	GGG
	Grenfel Butterfat Rose 608195, A. R. 52221	6472.8	314.6	610	GGG
	Grenfel Butterfat Valerie 619266, A. R. 54305	6983.1	339.8	610	FFF
	Grenfel Butterfat Barbara 647390, A. R. 56828	6674.4	312.4	610	FFF
Willowmere Ivanhoe 180159, A. R. Sire, Willow Brook Bright Lad 72162, A. R. Dam, Willowmere Vanity 155243, A. R. Born Dec. 16, 1929. Owner, B. F. Salsbury, Fairfax, Va.	Willowmere Forsythia 430045, A. R. 41930	11843.9	550.7	1085	F
	Willowmere Nymph 425048, A. R. 46905	10012.4	493.5	1066	C
	Willowmere Conchita 393780, A. R. 48966	11265.1	544.0	1050	A
	Willowmere Patsy 410516, A. R. 51343	11320.9	539.0	1095	AA
	Willowmere Manikin 432699, A. R. 56832	11018.2	560.7	1081	AA

Herd Improvement Records

Approved Records H. I. 10160 to H. I. 10253 with Reentries

(Grade records and records that did not qualify are also listed)

Owner	H. I.	Name and Number	Class	Req. of B. Fat	Days in Milk	Total Number Milkings	Lbs. Milk	% of B. Fat	Lbs. B. Fat
Alger, John H., Spring Brook Farm, Broadway, Virginia.	10160	Rose's Radiance of S. B. 638313	GHI	263.8	360	720	6721.3	4.54	305.3
Appleton, Francis R., Jr., Appleton Farms, Ipswich, Massachusetts.	R7398	Daybreak of Appleton Farms 474589	BHI	358.0	313	624	8713.9	4.78	416.6
	10161	Dewdrop of Appleton Farms 568868	GHI	262.0	282	563	5582.4	4.87	271.8
	R9105	Diadem of Appleton Farms 533497	EHI	300.5	303	604	7568.4	4.42	334.7
	R5769	Dimple of Appleton Farms 440621	AHI	360.0	323	639	9621.9	4.85	466.8
Barth, C. F., Mil-Bar Farm, Grand Blanc, Michigan.	R7096	Betty Ann of Mil-Bar Farm 347704	AHI	360.0	365	730	8593.2	5.16	443.3
Berea College, Berea, Kentucky.	R2026	Berea Carthage Lady 417033	AHI	360.0	344	688	10097.0	4.81	486.1
	R9146	Spring Pasture Lady Flossie 574050	EHI	290.5	312	624	7970.5	5.07	404.3
Berendsen, Bernard, Phlox, Wisconsin.	R3168	Susan of Berendsendale 321127	AHI	360.0	322	644	8058.2	5.25	422.9
Beresford, James A., Tyrone Farm, Metamora, Michigan.	10162	Gordondale Phyllis 575838	DHI	315.3	273	546	7239.0	5.57	403.5
	R8766	Viola of Tamarack Ridge 478713	CHI	335.3	278	556	12514.0	4.42	552.5
Bradford, Fred & R. D., Bradford's Dairy Farm, Alma, Michigan.	R7446	Bradford's Nancy 548064	AHI	360.0	365	730	12007.5	5.11	613.1
	R6678	Bradford's Nina 500049	AHI	360.0	304	607	6822.2	5.70	388.8
	10163	Bradford's Rosa 647839	GHI	265.1	334	668	5837.4	5.23	305.2
Bridge, Laurence D., Springdale Farm, Kirkwood, Missouri.		Daisy Queen of Maple Grove 569529	GHI	257.7	307	614	4773.7	5.03	240.1
	10164	Speck of Maple Grove 569526	GHI	262.0	286	572	5422.8	5.29	286.7
Briggs, Gordon B., Green Wood Farm, Wadsworth, Ohio.		Greenwood Hyacinth 490422	AHI	360.0	308	616	5634.3	5.55	312.9
Briggs, Ivan L., Green Wood Farm, Wadsworth, Ohio.	10165	Greenwood Autumn Queen 548216	GHI	251.5	338	676	5242.3	5.46	286.2
Briggs, W. D., Green Wood Farm, Wadsworth, Ohio.	10166	Vaillant's June 393427	AHI	360.0	365	730	11162.9	4.31	480.7
Croxson, Arthur, Croxmar Farm, Barrington, Illinois.	R8895	South View Marleen 463279	AHI	360.0	365	730	9028.7	5.63	508.6
Cunningham, Alan, Mrs., Millborn Farm, Millis, Massachusetts.	R8839	Commoner's Upland Lady 517859	DHI	313.2	332	661	7269.0	5.95	432.4
	10167	Senator's Rhoda 564327	GHI	267.8	365	728	9484.9	4.73	449.0
Dibblee, B. H., Planada, California.	R6111	Rosalie May of Planada 447822	AHI	360.0	301	602	9069.9	4.54	411.9
Evans, E. S., Beverly Farms, Capac, Michigan.	10168	Penasa Chief's Diane 528003	FHI	277.2	317	723	6280.5	5.24	328.8
Fitzpatrick, Kenneth, Mrs., Ken Fitzpatrick Ranch, Littlerock, California.	10169	Gerda of Rainier View 636329	FHI	272.4	317	634	7460.2	4.87	363.5
Frey, Carl F., Gilman, Illinois.	R7517	Pergue Noma Crescent 507888	AHI	360.0	365	730	8332.4	5.46	455.2
Gray, Blair R., Grayson Farms, Honey Grove, Pennsylvania.	10170	Country Lad's Molly 523128	EHI	298.8	365	730	9194.2	4.76	437.7
	10171	Leader's Edith of Pomeroy 463000	BHI	342.1	326	652	7373.0	4.68	344.8
	10172	Supreme Mollie Cowan 486106	CHI	331.5	327	654	6990.3	4.94	345.6
Hall, F. A., Hall Acre Farm, Garrett, Indiana.	R8783	Select's Teenie 600188	FHI	286.5	320	640	7997.0	5.24	419.0
	R8995	Shirley of Hall Acres 536380	BHI	354.2	297	594	7695.5	4.96	381.9
		Steadfast's Charity Flower 488304	CHI	338.8	294	588	6601.7	4.81	317.5
	10173	Valor's Cherry Blossom 601414	GHI	256.4	364	728	10326.8	4.34	448.4
Hanna, H. M., Mrs., Stump Hollow Farms, Mentor, Ohio.	10174	Hilda May's Starlet of S. H. F. 643841	GHI	250.5	313	899	9078.6	4.21	381.8
	R8785	Hope's May of Stump Hollow 605335	EHI	304.9	316	858	10836.9	4.28	463.3
	R8786	Leora's Hope of Stump Hollow 605337	EHI	300.0	281	807	8485.8	4.74	402.2
	R1992	Trader's Hilda May 369257	AHI	360.0	345	945	10692.7	4.55	486.3
Hersey, Leroy H., Knightongale Farm, Edgewater, Maryland.	10175	Knightongale Maxim's Creamcup 637221	GHI	260.5	344	684	9139.6	5.09	464.8
	10176	Pleasant Plains Slogan's Luster 557546	GHI	258.7	334	665	10558.3	3.88	410.0
Hickok, Walter, Ostrander, Ohio.	10177	Fairview's Ann 651789	GHI	264.8	365	823	9632.7	4.98	479.7
	10178	Fairview's Jewella 470645	AHI	360.0	365	730	10743.2	4.09	439.8
	10179	Fairview's Ultra Annette 651788	GHI	267.1	359	811	9355.5	4.94	461.7
Hillcrest Dairy, Incorporated, Auburn, Massachusetts.	10180	Cragscut Princess Francella 645008	GHI	261.6	364	728	7909.9	4.72	373.0
Honegger Brothers, Honegger Farm, Forrest, Illinois.	10181	Greenlea Easter 526957	AHI	360.0	314	623	9434.7	5.09	479.9
	10182	Little Tillie's Topsy 403438	AHI	360.0	295	584	9514.4	4.77	454.0
	10183	Stede Well's Iris 469529	AHI	360.0	234	468	9132.0	5.09	464.9
	10184	Villamere's Cinderella 514046	DHI	309.4	295	585	8526.4	5.79	493.7
Jameson, E. C., The Webotuck Farm, Sharon, Connecticut.	R8596	Webotuck Elila 591039	EHI	303.9	343	686	9434.6	4.52	426.7
	10185	Webotuck Youthola 647638	FHI	274.5	331	662	8575.2	4.64	397.8
Kirklin, Dale, Walnut Manor Farm, Kalamazoo, Michigan.		Majesty's Martha 455509	AHI	360.0	365	730	6015.5	4.88	293.5
Koch, Robert M. & Harry F., Sheldegren Farm, Greenfield, Massachusetts.	10186	Sheldegren Edelle 528493	EHI	304.8	303	848	8647.2	5.05	436.7
	10187	Sheldegren Evelette 538547	EHI	295.3	365	730	7832.0	4.98	390.0
	R6624	Sheldegren Evelyn 411562	AHI	360.0	267	732	9006.3	4.69	422.6
	10188	Sheldegren Mayflower 532323	EHI	301.6	258	723	8591.8	5.28	453.8
	R6625	Sheldegren Rosamond 410433	AHI	360.0	365	730	7585.8	4.93	374.3
Koch, William, Sheldegren Farm, Greenfield, Massachusetts.	10189	Dora's Northfield Lass 485461	CHI	335.4	302	845	9719.1	5.50	534.4
	10190	Sheldegren Beth 564110	GHI	266.6	365	751	5802.8	5.56	322.6
	10191	Sheldegren Clara 560775	FHI	269.2	304	838	8778.4	5.36	470.9

	10192	Sheldegren Golden Jane 476589	BHI	344.7	302	772	8321.5	5.83	485.1
	10193	Sheldegren M. Grace 560774	FHI	270.2	268	521	5243.8	5.21	273.2
Laymon, Laura H., Gambier, Ohio.	10194	Golden Sunset of Woodside 571812	GHI	259.0	365	730	9420.0	6.17	581.5
Laymon, Luther, Gambier, Ohio.	R7233	Daisy Darling of Brook Dale 484992	CHI	341.1	365	907	10160.0	5.86	595.4
	10195	Daisy's Pride of Brook Dale 563344	GHI	260.6	365	730	7732.0	5.09	393.5
	10196	Lucille of Ginger Ridge 515758	DHI	321.9	348	696	8342.0	5.19	432.7
	10197	Verna Mae of Brook Dale 563342	GHI	268.6	365	730	9858.7	4.85	477.9
Lenders, A. W. H., Lenders' Farm, Marion, Iowa.	R7468	New Hope Gardenius's Peace 381235	AHI	360.0	365	730	12101.6	4.69	567.2
Lindsay, Willard J., Massillon, Ohio.	10198	Champion's Clara 491116	AHI	360.0	365	730	8433.0	5.06	427.0
	10199	Daffodill of Spreading Elm 579136	GHI	253.6	365	730	7308.1	5.00	365.2
	10200	Molly of Spreading Elm 579137	GHI	252.4	365	730	6096.3	5.27	321.3
	10201	Patsy of Spreading Elm 574449	GHI	258.1	365	730	6489.1	4.42	286.9
	10202	Shirley of Spreading Elm 563485	GHI	268.4	365	730	8202.2	4.32	354.4
Maryland, University of, College Park, Maryland.	R7273	Crusader's Aleene 471791	BHI	344.5	305	610	7417.7	5.16	383.1
		Independence Cynthia 482016	CHI	334.9	307	614	5767.4	5.62	324.2
	10203	U. of Md. Excelsior's Celia 558179	GHI	261.8	365	730	5809.1	4.80	278.7
	R2284	Woodside Hall W. Princess 365033	AHI	360.0	365	1063	11530.6	5.62	648.3
Matthews, Marianna, Mrs., Opekasit Farm, Glendale, Ohio.	10204	Opekasit Apollo's Dawn 565577	GHI	256.0	365	730	9928.9	4.23	419.6
	10205	Opekasit Apollo's Violet 565578	GHI	256.5	308	616	7557.7	4.20	317.5
	R7564	Opekasit Sunny Mildred 493003	CHI	340.0	308	616	9259.1	3.95	365.4
	R6636	Opekasit Sunny Priscilla 468050	AHI	360.0	308	616	11401.8	4.63	527.4
McCoy, J. W., "Ratcliffe Manor," Easton, Maryland.	10206	Delhaven Violenta 471410	AHI	360.0	365	730	8786.9	4.59	403.6
	10207	Ratcliffe Manor Doris 568433	GHI	257.7	305	610	8061.9	4.99	402.4
McCullough, Donald T., McCullough Farms, Newville, Pennsylvania.	10208	McCullough's Rose 647677	EHI	287.3	345	690	7705.7	4.70	361.8
McCullough, H. K., McCullough Farms, Newville, Pennsylvania.	R7746	McCullough's Blossom 537777	AHI	360.0	319	638	8483.6	4.69	398.2
	R7747	McCullough's Bonny 571017	BHI	350.2	365	730	8477.0	4.15	352.0
		McCullough's Daphene 2d 607430	FHI	275.9	287	574	4463.3	5.22	232.8
	R8039	McCullough's Dot 451319	AHI	360.0	365	730	17037.2	5.06	862.5
	R8912	McCullough's Matilda 571022	EHI	298.0	314	628	6864.0	5.21	357.6
McIntosh, Florence P., Strathbran Farm, Cayuga, New York.	10209	Strathbran Rita 564655	GHI	251.7	313	626	7612.1	5.03	382.8
Meyer Brothers, Olympia, Washington.	R7305	Mazie of Chicona 542334	BHI	354.2	365	730	11498.9	5.16	592.8
Milliken, Dorothy, Dot-Mar Farm, Princeton, Illinois.	10210	Luetta's Royal Bess 510368	DHI	312.1	365	730	11160.5	4.45	496.2
Morris, Edwin H., Deep Lake Farms, Lakeville, Connecticut.		Betty's Lady of Maple Dale 409122	AHI	360.0	124	248	2046.0	5.15	105.4
	10211	Homestead Royal Red Girl 403102	AHI	360.0	347	694	8565.5	4.83	414.0
	10212	Valleyside Dilia's Eve 560074	GHI	262.1	365	730	8315.6	4.51	374.7
		Valleyside LaCuna's Eliza 555889	GHI	265.2	261	520	4644.1	5.05	234.4
		Valleyside Lado's Edna 560293	GHI	259.7	287	552	5560.8	4.11	228.3
Mudgett, Vernon D., Deershorn Farm, Sterling Junction, Massachusetts.	10213	Deershorn Silver Rosette 648521	FHI	279.6	296	592	7892.4	4.32	341.2
	10214	Deershorn Standard Pearl 648522	FHI	270.1	345	690	7354.2	5.65	415.7
New Mexico College of Agriculture & Mechanic Arts, State College, New Mexico.		N. M. A. C. Butter Boy's Rosette 583158	GHI	253.8	74	222	762.4	4.35	33.2
		N. M. A. C. Paddy Roselle 519591	DHI	306.6	277	668	5296.2	5.00	264.6
Nosker, Ray D., Nosker Farm, Huntington, Indiana.	10215	A. C. Prospect of Nosker Farm 581396	GHI	251.5	365	730	8690.5	5.34	463.8
Noyes Brothers, Edgewater Farm, Waterloo, Nebraska.	R8922	Hope's Plentiful 467305	AHI	360.0	365	730	13803.2	4.82	665.1
		Susanna of Alraru 502466	AHI	360.0	365	730	8839.1	4.07	359.8
Noyes, C. B. & Sons, Edgewater Farm, Waterloo, Nebraska.	10216	Edgewater Ellana 562018	GHI	266.5	365	730	7459.4	5.65	421.5
Onderdonk, Dorothy A., Elmwood Farm, Hall, New York.	R4318	Bonnie's Lassie of Elmwood 378568	AHI	360.0	317	625	9081.1	5.13	466.1
		Frosty's Fairy of Elmwood Farm 427826	AHI	360.0	322	635	6310.9	5.64	355.7
Oven, Helen C., Jerry Oven Guernsey Farm, Enid, Oklahoma.	10217	Oven's Dizzy's Greta 587056	GHI	250.5	365	730	6311.6	4.67	294.6
Owen, W. E., Weowena Farm, Downing, Wisconsin.	10218	Magnet's Dawn of Weowena F. 498618	CHI	328.3	349	698	9120.2	5.59	510.0
	10219	Marie of Weowena Farm 415432	AHI	360.0	314	628	7792.0	5.78	450.2
	10220	Vernetti of Weowena Farm 416062	AHI	360.0	333	666	9591.9	5.21	499.6
	10221	Weowena Blossom 647650	FHI	276.5	354	708	7920.6	4.68	370.5
Padden, James J., Golden West Guernsey Farm, Vancouver, Washington.	10222	Anita of Golden West 583520	GHI	268.2	334	668	5807.2	5.15	298.8
		Bonny Rose of Golden West 446202	AHI	360.0	342	684	7819.9	4.49	351.1
	R8927	Jeanne Best 516806	EHI	305.1	302	604	7605.8	5.11	388.4
Peacock, D. W. K., Kilmac Farm, Flanders, New Jersey.	R4447	Kilmac Evangeline 430629	AHI	360.0	365	1095	11974.2	5.67	678.5
	10223	Kilmac Lotty 640163	GHI	262.4	358	1063	8724.8	5.35	467.1
	10224	Kilmac Marion 493059	DHI	314.0	365	1084	8322.4	6.01	499.9
	10225	Kilmac Marjorie 489225	CHI	332.6	362	1068	9151.9	4.82	440.8
	10226	Kilmac Monarch's Tarquinie 607596	EHI	292.6	365	1077	9033.4	5.44	491.5
	10227	Kilmac Noble's Eve 591156	CHI	329.8	318	935	9550.3	3.90	372.5
	10228	N. J. E. S. Noble Elsine Helen 553614	FHI	274.9	327	972	7996.9	4.74	379.3
Pennewell, R. D., Palmyra, Missouri.		Fern's Fawn of Pleasant View 490211	AHI	360.0	281	562	5422.4	5.05	273.8
		King Hill Rexdoris 549512	FHI	277.7	181	362	2483.0	4.52	112.3
		Pat of Pleasant View 490215	AHI	360.0	255	510	5638.1	4.73	266.9
		Peggotty of Pleasant View 529465	EHI	301.6	120	240	1511.1	3.77	57.0
	10229	Queen's Jewel of Pleasant View 596190	GHI	250.5	356	712	6310.8	4.45	280.9
		Rosamond's Rosebud 510900	AHI	360.0	290	580	4827.0	5.38	259.8
	10230	Sophia of Pleasant View 490216	AHI	360.0	335	670	6187.8	6.05	374.5
Porter, J. B., Arroyo Dairy Farm, New Cumberland, West Virginia.	10231	Shirley of Arroyo 438402	AHI	360.0	305	610	9332.9	4.64	433.0
Porter, J. Bennett, Jr., Arroyo Dairy Farm, New Cumberland, West Virginia.		Franchester Betty 479214	BHI	348.7	307	614	7351.0	4.69	345.0
Price, Kenneth C., Price Golden Guernsey Dairy, Port Orchard, Washington.	10232	Fir Ridge Ultra Queen 633301	GHI	267.6	365	730	7101.9	4.42	313.8
Quigley, Richard S., Locust Lane Farm, Beech Creek, Pennsylvania.	R9301	Fern Walker's Queen 575734	BHI	350.4	294	748	9478.3	4.44	420.9
	10233	Isabella of Quietude 496256	AHI	360.0	249	634	10637.7	4.45	473.3
	10234	King's Beauty of Locust Lane 581881	GHI	252.5	302	764	9498.9	3.94	374.6
Satterlee, Arthur A., Iowa Guernsey Farm, Independence, Iowa.	R6166	Dakotan's Fanny of Plainview 460894	AHI	360.0	325	641	11530.3	5.32	613.9
	R6168	Jewel of Arlo 457804	AHI	360.0	318	624	9450.3	4.73	446.7
	10235	Repeater's Fannette of Iowa 577920	GHI	254.9	341	682	8081.0	5.07	409.7
Simms, Albert G., Los Poblanos Ranch, Albuquerque, New Mexico.	10236	Poblanos Taxpayer's Maid 553444	GHI	266.7	365	745	7941.3	4.54	360.8
Speidel, Joe, Estate, Jobetty Farm, Elm Grove, West Virginia.		Jobetty's Marjorie 413972	AHI	360.0	342	684	4998.9	6.87	343.5
Springer, R. J., Green Valley Farm, Bourbon, Missouri.	R8345	Hallie Girl of Green Valley 519826	DHI	315.9	315	630	6332.3	6.14	388.9
Stansberger, C. C., Massillon, Ohio.	R7351	Bimba of Rural Home 449205	AHI	360.0	365	730	9144.5	4.92	449.8
	R7246	Dora's Lady of Rural Home 479408	BHI	351.2	365	730	9112.3	4.38	398.8
Stoneman, William A., Gallio Farm, Belle Vernon, Pennsylvania.	10237	Meadow Hill Blossom 496311	CHI	335.0	322	644	8279.5	4.55	377.1
	10238	Susana of Hickory Grove 579426	GHI	261.3	327	654	7360.0	4.22	310.6
Telling-Belle Vernon Company, The, Belle Vernon Farm, Novelty, Ohio.	10239	Belle Vernon's Pat's Hyacinth 560016	GHI	265.4	365	730	8880.4	4.48	397.6
	10240	Belle Vernon Rose Etta 541559	EHI	293.6	365	730	11846.0	4.41	522.8
		Belle Vernon Rose Governess 414261	AHI	360.0	288	576	6417.9	5.54	355.4
	10241	Peter Pan's Countess 317193	AHI	360.0	365	730	9010.3	4.90	441.8

Tomlinson, E. T., Poniton Farms, Bridgeton, New Jersey.								
		Gay Hill May Star 385891	AHI	360.0	291	582	7452.7	4.46	332.9
	R6732	Glenburnie Golden 3d 445125	AHI	360.0	365	730	11789.8	4.52	532.4
	10242	Kilmac Marie 489227	DHI	319.6	336	672	7601.5	4.36	331.7
	10243	Plowman's Lily of Poniton 567287	GHI	262.8	328	656	8237.8	4.26	351.0
		Poniton Champion's Light 520730	DHI	306.7	303	606	6930.9	4.12	285.6
	R8882	Poniton Champion's Select 537724	EHI	295.6	311	622	7087.7	4.75	336.8
		Poniton Constance 443401	AHI	360.0	343	686	7269.3	3.79	275.5
	R9098	Poniton Hardwick Maid 472005	BHI	341.9	299	598	6946.0	5.43	376.9
	10244	Poniton Kahansuk Princess 571562	GHI	259.7	365	730	10619.4	4.13	438.8
		Poniton Lenape Queen 569764	GHI	258.6	282	564	3957.8	5.15	204.0
	10245	Poniton Sagamon Lady 569765	GHI	263.0	365	730	12009.1	3.78	454.0
	R8934	Poniton Topsy 520728	DHI	314.6	311	622	9589.7	4.19	402.0
	R2785	Royal's Mazzie of Blue Clay 387365	AHI	360.0	313	626	9420.0	4.23	398.8
		Thornton's Valentine 383134	AHI	360.0	260	520	6160.1	5.17	318.6
Toney, Warren & Son, Oak Island Farm, Niles, Michigan.	R4392	Linda of Oak Island Farm 383605	AHI	360.0	365	715	9890.0	5.38	531.9
Van Pelt, James H., Glenwild Farm, Owosso, Michigan.	R4553	Glenwild Lena 503542	AHI	360.0	296	592	9206.9	4.42	407.4
Van Pelt, James H., Estate, Glenwild Farm, Owosso, Michigan.	10246	Arleen of Glenwild 541729	GHI	265.7	365	730	8837.5	4.73	417.9
		Florence Irene of Glenwild 379985	AHI	360.0	365	730	6045.7	4.78	289.0
	R3800	Glenwild Bonnie 361293	AHI	360.0	314	628	9067.1	4.64	420.9
Wahlfors, T. S., El Sheltero Farm, Milaca, Minnesota.	R9183	El Sheltero's Generous Fay 605047	DHI	308.2	247	494	7621.0	5.14	391.4
	R9184	El Sheltero's Generous Fern 518810	DHI	311.6	260	520	9198.6	4.68	430.3
Wilson, Marshall, Bellevue Farm, Bel Air, Maryland.		Kenilworth Trixie's Happy 457805	BHI	350.3	324	648	7043.0	4.51	317.6
Wilson, Marshall & Son, Bellevue Farm, Bel Air, Maryland.	10247	Bellevue Admiration 546462	FHI	284.5	365	730	9492.8	4.76	451.9
	10248	Chaplain's Morning Tulip 557922	GHI	255.2	365	730	9144.9	4.46	407.8
Wing, Raymond E., Twinwing Farm, Putnam, Connecticut.	10249	Greyholme Valiant Cora 569686	GHI	263.7	292	584	7143.7	5.28	377.2
	10250	Greyholme Valiant Eunice 569685	GHI	265.8	302	604	7351.9	5.09	374.2
	10251	Maple Curve Julia 563609	GHI	266.7	316	632	5853.1	4.66	272.6
	10252	Webotuck Youfloy 647637	FHI	285.3	355	710	8184.7	4.73	387.1
Woodman, Hoyt, "Fairholm," Holt, Michigan.	R9036	Fairholm Happy 487954	BHI	356.5	365	730	11576.3	4.65	538.3
	R9037	Fairholm Huldah 487956	BHI	353.7	299	594	11290.9	4.55	513.9
	10253	Fairholm Leila 582557	GHI	250.5	287	569	8892.8	4.39	390.6

Reentries R

Approved Advanced Register Records

From January 1, 1942, to January 15, 1942

CLASS A—Five Years and Over

A. R.	Name and Owner	Lbs. Milk	Per Cent Fat	Lbs. Fat	Total No. Milkings	Age Yrs. Mos.	Sire	Dam
*°56973	Nancy Hanks of Silver Maples 380583 H. C. Krannert, New Augusta, Ind.	20074.7	5.41	1087.0	1095	7—7	Bethany Adventurer 172793 A. R.	Nancy Hanks of the Ridge 246535
°¶R41021	Ideal's Emperor's Susie 454010 Jacob Tanis, Augusta, N. J.	20014.6	4.62	925.5	1095	6—0	Chestnutwold Emperor 199615 A. R.	Wasteland Morna 324748
°R51946	Manitou's Crescent Promise 447636 Jacob & Frank Solms, Upland, Ind.	17038.8	5.11	870.9	1095	5—7	Kenfleur's Crescent Raider 150669 A. R.	Manitou's Promise 313434
°56882	Bettie of Tamarack Ridge 391899 E. K. Gaylord, Oklahoma City, Okla.	16888.7	4.86	820.0	1095	7—1	Bethany Adventurer 172793 A. R.	Roena of the Ridge 215664
R36236	Lockshore Sylvia 373534 R. F. Locke, Cressey, Mich.	17891.9	4.36	780.5	1074	8—5	Shuttlewick Apollo 139253 A. R.	Sylvana Anatia 239955
56849	Mary Lass of Pharos 417438 Est. A. T. Pattison, Simsbury, Conn.	14804.0	5.23	774.6	1095	6—4	Holly Farm Reliance 186865 A. R.	Freckles of Greenwood Farm 258757
¶56862	Bournedale Miss Elsie 468142 Julia Dyckman Andrus Memorial, Incorporated, Yonkers, N. Y.	13836.6	5.39	745.6	1095	5—3	Bournedale Leviathan 195038	Bournedale Rose Bud 264557
R50332	Oriental Rosalinda 418263 E. F. Alford, Fargo, N. Dak.	14473.0	4.86	703.6	1093	6—3	Florham Viking 188013	Oriental Rosella 292134
56918	Bloom's Daisy 501551 Jacob Tanis, Augusta, N. J.	14776.9	4.65	686.4	1094	5—11	Maradea Laddie 210344	Franilia's Bloom 334190
R¶39443	Yellow Rose of M-R. Dairy 430526 Th. Rasmussen, Eagle River, Wis.	12045.9	5.45	656.3	1091	6—7	Rosemount's Apollo 187966 A. R.	My Valentine Girl of MR. Dairy 344403
R46919	Wychmere Starlight Butterfat 407347 John Hagan, Corona, N. Y.	13988.6	4.63	647.5	1095	6—2	Heartsease Butterfat Comet 197998 A. R.	Lady Belle's Supreme 306480
56966	Yeoman's Quaker Belle 541115 A. L. Brown, Concord, N. C.	12035.9	5.36	645.5	1095	5—4	Valor's Yeoman's King 203429	Belle of Quaker Meadows 315320
R42656	Red Rose Electra 442145 E. G. Woodward, Salisbury, Conn.	11589.7	5.48	635.5	670	5—9	Pangburn High Boy 188687 A. R.	Mira Vista's Sally 295168
¶56858	Warel Blanche 517456 Willyard Brothers, Ravenna, Ohio.	13506.9	4.59	620.0	1088	5—4	Warel Broadcaster 208751 A. R.	Leona of B. G. F. 196158
R42876	Brooklandwood Bon-Ton' 393905 O. David Zimring, Lombard, Ill.	10713.0	5.76	617.0	921	7—0	Aiyukpa Golden Marmion 150519 A. R.	Brooklandwood Bon Bon 124580
56798	Santa Cruz Prince's Carrie 432306 Est. J. A. Brown, Capitola, Calif.	14096.8	4.36	614.4	1095	5—11	Hilltop Butterfat Prince 192936 A. R.	Santa Cruz La Christina 315699
56836	Pansy of Cedar Grove 393220 J. A. Poorbaugh, York, Pa.	13301.0	4.53	602.8	918	10—9	Etherston Laddie 98131	Hyacinth Beauty of Cedar Grove 330547
¶56924	Foxdean's Cathrine 408702 William J. Burlee, Richmond, Va.	11978.1	5.00	599.1	1073	6—5	Winston Farms Master 194856 A. R.	Winston Farms Catrine 242134
R35380	Grenfel Sequel Gypsy 418134 Petan Investment Corporation, Montecito, Calif.	10816.9	5.51	595.7	730	8—1	Grangemead Sequel 181516 A. R.	Pergue's Miss Violet 141295
R¶33921	Nanette Bijou Storrs 341449 University of Connecticut, Storrs, Conn.	12660.8	4.70	595.1	1095	9—2	Royal Supreme 137088 A. R.	Bijou Genial Storrs 271814
R41414	Raemelton Sunny Netta 413929 Roger A. Black, Mansfield, Ohio.	12404.9	4.77	591.8	1095	6—4	Sunnyvale Sun 103167 A. R.	Magnetta Duchess 244781
56941	Evergreen Farm Lora 511069 Jacob Tanis, Augusta, N. J.	13808.7	4.23	584.0	1095	5—3	Maradea Climax 215383	Doretta of Mara-Lena Farm 2d 155464
R37836	Rancho Cherub's Golden Betty 453145 D. O. Brant, Canoga Park, Calif.	11788.4	4.93	581.0	1028	7—9	Cherub's Golden Secret of Shorewood 98062 A. R.	Rancho Golden Betty 373791
¶56832	Willowmere Manikin 432699 B. F. Salsbury, Fairfax, Va.	11018.2	5.09	560.7	1081	5—8	Willowmere Ivanhoe 180159 A. R.	Willowmere Mignon 298464
56936	Wendmere Fredricka 398881 Edith Forster Abeel, Jamesburg, N. J.	11328.4	4.93	558.7	1094	6—7	Aiyukpa Ultra King 147343 A. R.	Sunnyside's Fredricka 234934
R¶37991	Cleatta's Fair Lady of Eliada 392517 Lucius B. Compton, Asheville, N. C.	12851.6	4.30	553.1	1095	7—1	Imp. Duke of Eliada Farm 186203 A. R.	Cleatta's Erline of Eliada 289919
R42154	Warel Red Rose 386153 Willyard Brothers, Ravenna, Ohio.	13061.7	4.23	552.3	1094	7—2	Fisherman's Bell Boy 180137 A. R.	D. B. Daisy 342210
†R36587	Corium Ultivan Maud 363633 L. J. Drake, Plano, Ill.	10751.4	5.11	549.8	592	8—11	Corium Ultimas' Ivanhoe 135994 A. R.	Corium Pride's Joyce 277760

†R52550	Homestead Lady May 441319 Allan Browning Lane, Centerville, Md.	12398.5	4.41	547.2	591	5—8	Gerar Proud Royal 93522 A. R.	Myrtle's Lindy 231153
R¶51538	Langwater Valerie 478675 Richard Saltonstall, Sherborn, Mass.	13795.6	3.89	536.7	1091	5—3	Langwater Countryman 200171 A. R.	Langwater Valkyrie 396680
†R41286	St. James Prince's Irma 422998 Mrs. Chauncey McCormick, Naperville, Ill.	10334.6	5.18	535.6	610	6—0	Bournedale Crown Prince 173012 A. R.	St. James Champion's Irene 298934
¶R40707	King's Beda Flo 360113 Donaldson Brown, Port Deposit, Md.	10189.8	5.05	514.8	1018	8—9	Leader's Ethel's Beda 179629	B. Rose King's Flo 299769
56787	Stonehouse Twilight 419990 Mrs. Francis K. Stevens, Gladstone, N. J.	11261.6	4.52	509.0	730	6—5	Brookmead's Carry-On 183846	Stonehouse Comet 351006
R40787	Holly of Chicona 501554 Albion L. Gile, Chinook, Wash.	12069.8	4.21	508.7	730	6—5	Chicona Byrne 194943 A. R.	Hope of Chicona 172261
R44345	Valentine's Pauletta 441120 E. G. Woodward, Salisbury, Conn.	10785.9	4.63	499.0	570	5—9	Grassland Valentine Value 147459	Advocate's Pauline 280799
†R48768	June Thorn of Antioch Heights 423126 L. J. Drake, Plano, Ill.	9851.4	4.98	490.7	572	6—6	African Victor of Thorn Hill 202875	Jean R. of Antioch Heights 362698
†56900	Elm Farm Lily May 490027 A. G. Wheeler, Lowell, Ind.	10990.8	4.43	486.5	610	5—1	Beechnut Rold Gold 223423	Judith of Glendale 437164
¶56901	Birchfield Symbol 427037 Barnstable County Farm, Barnstable, Mass.	11099.6	4.24	470.2	1013	5—8	Langwater Meadow King 205129 A. R.	Birchfield Syringa 339545
†56998	Vira of Lake View Stock Farm 408090 Est. E. A. Siebel, Lake Villa, Ill.	10311.9	4.56	470.2	610	6—11	Eastern King Glory 188900	Betty of Lake View Stock Farm 351353
¶56846	Wendmere Freda 398880 Edith Forster Abeel, Jamesburg, N. J.	9408.6	4.96	467.1	962	6—8	Aiyukpa Ultra King 147343 A. R.	Sunnyside's Fredericka 234934
56859	Warel Lady Annabelle 419999 Willyard Brothers, Ravenna, Ohio.	9241.8	5.00	461.9	1070	6—0	Warel Broadcaster 208751 A. R.	Warel Annabell 419998
†R51229	Fresno Bonnie Maisie 432431 John Suglian, Fresno. Calif.	9247.7	4.96	459.1	610	6—1	Bonnie Brae Hercules 143097 A. R.	Fresno Maisie 346443
56921	Brookmead's Deaconess 466867 Est. Frank Graham Thomson, Devon. Pa.	7455.0	5.50	409.7	730	5—4	Brookmead's Herald 152117 A. R.	Driescilla of Ard-Na-Clachan 283968
†56857	Princess of Burnham Gardens 259140 J. A. Poorbaugh, York, Pa.	8319.9	4.91	408.6	588	10—10	Alpha's Major of Burnham Acres 111187	Edith's Roberta of Burnham Acres 208897
56959	Bent's Golden Ruth 498672 Harold Lee Thomas, Las Animas, Colo.	7974.2	5.11	407.6	720	6—2	Colorado Meteor 182021	Sunshine Ruby 295256
†R34672	Baen Galablay Rosebud 353031 Mr. & Mrs. W. Fitch Ingersoll, Buzzards Bay, Mass.	6818.8	5.87	400.2	538	8—11	Atamannsit Prince Galaxy 155199	Imp. Rosebud of Middle Blaye 275205
†R46220	Joy of Myersmead 421027 L. C. Myers, Lapaz, Ind.	8579.5	4.64	397.9	610	6—5	Ultra Lad's Jiggs 195301	Lady Christobelle's Jewel 242791
†R36399	Knight's Susan 381951 George McKerrow & Sons Co., Pewaukee Wis.	7488.3	4.97	372.4	610	7—4	Majesty's Knight 194580 A. R.	Sterling Suzanne 280690

CLASS B—Four and One-Half to Five Years

°56958	Rancho Nicasio Roamer's Bee 458708 R. F. Weber, Marshall, Calif.	14857.9	5.50	817.0	1095	4—10	Valor's Roamer 141093 A. R.	Troutmere Honey's Annette 407820
°R46811	Mssapoag Polly 558566 Robert W. Hare, Sharon, Mass.	15135.6	5.13	777.0	1095	4—6	Green Meadow Brigadier 184045 A. R.	Massapoag Phantom 388308
R45457	Nugget's Lassie 471785 Anne P. Emerson, Brooklandville, Md.	16484.8	4.63	763.7	1091	4—6	Brooklandwood Gold Nugget 218829	Brooklandwood Lassie 400244
56825	Mary Jane of Spring Walk 472021 Jacob Tanis, Augusta, N. J.	14856.3	4.81	715.2	1095	4—10	Magnetta's Prince 216339	Queen's Lassie of Spring Walk 466799
56976	Midview's W. Louise 564882 A. Mistr & S ons, Richmond, Va.	13338.0	4.75	633.8	1007	4—10	Midview's Wimpy 217764 A. R.	Midview's Louise 361280
R45611	Gaylord's Louise 477246 E. K. Gaylord, Oklahoma City, Okla.	13786.4	4.21	581.3	1095	4—10	Gaylord's Supreme 209438 A. R.	Sophia of King Hill 154484
¶56827	Golden Glow Helen 487255 D. H. Caughman, Lexington, S. C.	8966.6	6.24	559.6	1095	4—7	Coker Helen's Cavalier 231873 A. R.	Powe Governor's Beauty 349741
R47524	Tarbell Farms Peerless Flora 471064 Robert C. Lee, Far Hills, N. J.	11838.3	4.65	550.9	730	4—9	Foremost Peacemaker 214202 A. R.	Tarbell Farms Royal Flora 330469
56932	Rosemere of Willow Creek Acres 551797 Jacob & Frank Solms, Upland, Ind.	9592.0	5.60	537.1	730	4—7	Marquis of Woodland 209117	Lady of Willow Creek Acres 385090
56977	Beau's Pansy 503191 A. Mistr & Sons, Richmond, Va.	9320.2	5.59	520.7	982	4—6	Haytokah Beaux 238789	Pansy's Snow Flake 396883
¶R46924	Pine Grove's Mollie 466985 J. F. Walker, Portsmouth, Va.	9810.3	4.66	457.0	1069	4—11	Sherwood Forest Holliston 205640 A. R.	Ivakota's Little Mollie 379236
56809	Fashion's Beulah 465544 George L. Burrows, 3d, Saginaw, Mich.	8817.9	5.16	454.6	1031	4—11	Haven Hills Fashion 181706 A. R.	Bevanda 349304
¶56829	Meadow Spring Starlight 8th 461612 Amos Bryan, Perkasie, Pa.	9648.2	4.53	437.5	730	4—11	Brookmead's Galaxy 212666	Meadow Spriing Starlight 168948
56842	Interlochs Merk 487341 F. C. Kay, Pueblo, Colo.	9268.5	4.42	409.3	1095	4—11	Sweetness's Absolute of Mound City 99343 A. R.	Interlochs Mermaid 443487
†56824	Leisterdale Iris 469254 Roy C. Patrick, Quinton, N. J.	9939.6	4.07	404.1	610	4—10	Greatness 174018	Leisterdale Starlite 362996
56813	Radisson's Golden Lady Rue 557191 Radisson Farms, Incorporated, Anoka, Minn.	7773.4	5.08	394.6	1095	4—7	Claudia's Masterpiece 215030	Radisson's Christmas 444537

CLASS C—Four to Four and One-Half Years

56938	Melba's Spring Walk Lady 570236 Jacob Tanis, Augusta, N. J.	15119.2	4.83	730.2	1094	4—1	Magnetta's Prince 216339	Melba's Lassie of Spring Walk 466798
¶R46974	Beaverbrook Genesta 509643 Henry L. Batterman, Mill Neck, N. Y.	13081.0	5.38	704.1	1095	4—3	Valentine of Woodside 200706 A. R.	Georgia of Cold Spring Harbor 352907
R47903	Fritzlyn Romeo's Gem 500515 William F. Fretz, Pipersville, Pa.	15034.5	4.33	650.4	1095	4—0	Fritzlyn Romeo 182013	Fritzlyn Gemsey 346173
R46446	Pocahontas of Twinkle Star Ranch 528246 J. C. Calhoun, Grants Pass, Oregon.	11871.2	5.36	636.1	910	4—3	Glen Oak's Majestic Starlight 219145 A. R.	Gay Lad's Pocahontas 242610
¶56837	Shirley of Clover Farm 497115 W. E. Perry, Orangeburg, S. C.	13987.7	4.45	622.8	1094	4—5	Meteor of Clover Farm 201672	Peggie of Clover Farm 466489
56972	Marie of Walnut Grove 496375 R. H. Ferguson, Kirkwood, Pa.	11238.1	5.46	613.9	1010	4—3	Thornton's Broker 220344	Maretta of Walnut Grove 396477
¶R52091	Ben's Fashion Linda 506498 Howard J. Ziegler, Clyde, Ohio.	11037.5	5.44	600.2	1068	4—1	Maple Lane Fashion's Laddie 221650	Ben's African Lillian 506495
56935	Bonnybrook Ruth 486898 W. B. Stringfellow, Chester, S. C.	11708.2	4.55	532.4	1095	4—1	Hazelwood's Hector 168107 A. R.	Africander Count's Princess 337864
56818	Midview's Dolly 505077 A. Mistr & Sons, Richmond, Va.	10229.1	4.83	494.5	1027	4—1	Winston Farms Gold Seeker 104962 A. R.	Winston Farms Dandelion 325328
†56947	Ken Moonbeam 500595 Hillcrest Dairy, Incorporated, Auburn, Mass.	11102.5	4.40	488.3	610	4—3	Ken Bill 197005 A. R.	Wellscroft Daisy 220913
†56995	Edgemere Miss Duchess 473840 Est. A. T. Pattison, Simsbury, Conn.	7809.5	5.80	452.7	610	4—5	Langwater Saturn 208515	Edgemere Duchess 181060
†56912	Birchfield Rosevail 505561 Hillcrest Dairy, Incorporated, Auburn, Mass.	10311.7	4.29	442.8	594	4—4	Aldrich Farm Banner 142420 A. R.	Birchfield Rosedell 339541
R51453	Royal Busy Bee 501377 Henry W. Leeds, Westville, N. J.	9007.7	4.87	438.7	904	4—3	Helen's Royal of Hill Girt 206809 A. R.	Valiant's Busy Bee 178091
56967	N. C. State Emma 486861 North Carolina State College of Agriculture, Raleigh, N. C.	8644.7	4.96	429.1	1088	4—5	Klondike Gay Venture 218081 A. R.	Cherry White of Hygeia Farm 4th 207014

¶R46839	Fletcher's Lady Princess 500858 J. & O. J. Fletcher, McColl, S. C.	8329.6	5.01	417.1	972	4—2	Coker Sterlingsworth Cavalier 223199	Fletcher's Lady 381296
†R47105	Little Orchard Compact 564254 Joe Todd, Antioch, Ill.	8630.0	4.82	415.6	531	4—3	Langwater Comet 202914 A. R.	Arrow's Pail of Lila Drew Farm 360790

CLASS D—Three and One-Half to Four Years

*°¶R52124	Meredith Echo 510850 Edward Wigglesworth, Topsfield, Mass.	16449.5	5.22	858.7	1094	3—7	Meredith Gallant 236804	Meredith Dream 401360
R50413	Quail Roost Lucky Nola 579369 George Watts Hill, Rougemont, N. C.	12512.0	5.49	687.2	1095	3—8	Quail Roost Lucky Strike 227993 A. R.	Quail Roost Maxim's Natola 501579
¶56865	Edgewood Farm's Apple-blossom 543033 Stevens Brothers, North Andover, Mass.	12791.0	5.36	686.1	1092	3—9	Edgewood's Prince Foremost 206476	Foremost Tucker's Rainbow 321894
56889	Riegeldale King's Countess 524131 Riegeldale Farms (The Trion Company), Trion, Ga.	10847.5	5.88	638.3	1094	3—11	Quail Roost Maxim King 215828 A. R.	Resolute's Countess 197815
R49680	Raemelton Triumph Lovely 517783 Roger A. Black, Mansfield, Ohio.	12352.4	4.91	607.0	1094	3—9	Raemelton Sunny Triumph 227565 A. R.	Raemelton Royal Luck 388003
¶56839	Mildred of Woodberry 583151 H. E. Hutcheson, Gloucester, Va.	10112.7	5.62	567.9	1094	3—9	Royal's Starshoot 207113	Nina of Woodberry 403221
¶56893	Benton's Vina 522335 J. F. Walker, Portsmouth, Va.	11636.1	4.81	559.2	1095	3—7	Langwater Admirer 168236 A. R.	Benton's Virginia 339905
¶56804	Fernspring Princess Gay 516797 W. E. Perry, Orangeburg, S. C.	11614.8	4.76	552.9	1095	3—7	Wyebrook Gay King 224761	Sunnybrook Crystal 448372
56965	Ivyngton Shamrock 509304 W. H. Menough, Ravenna, Ohio.	9960.1	5.41	539.0	1082	3—6	Franchester Shadrack 158415 A. R.	Ivyngton's Good Girl 423711
56993	V. P. I. Glamour's Nancy 512458 Virginia Polytechnic Institute, Blacksburg, Va.	9847.7	5.47	538.8	1068	3—8	Mobjack Glamour 234886 A. R.	V. P. I. King's Fine Katy 424824
R49072	Gayoso Alexa Marshall 514905 Mrs. H. P. Prehler, Wauconda, Illinois.	8834.7	5.46	482.1	730	3—11	Gayoso Actor 194044 A. R.	Gayoso Marietta 408108
¶R48673	Katie G. of Hawks Hill Farm 486944 E. A. Swendson, Lake Beulah, Wis.	10824.0	4.42	478.2	1026	3—10	Magnate of Echo Lodge 221461	Genevieve of Hawks Hill Farm 363454
¶R51876	Tree Hill Fancette 511830 William J. Burlee, Richmond, Va.	9242.2	5.17	478.1	1025	3—10	Fox Dean's Billie 218719 A. R.	Foxdean's Fancette 408700
56994	Harvester's Proud Bess 514402 Est. E. A. Siebel, Lake Villa, Ill.	8626.0	5.23	451.0	730	3—8	Eminent Harvester 216762 A. R.	Knight's Proud Lass 385289
R53527	Golden Lady Charming 517665 George McKerrow & Sons Company, Pewaukee, Wis.	8013.1	5.39	432.2	729	3—7	Admiral Gold 194065 A. R.	Sterling's Charlotte 324831
56835	Quonquont Hazel Hoplite 516413 F. U. Wells, Whately, Mass.	7775.1	5.36	416.6	1095	3—7	Ladderlook Hoplite 191011 A. R.	Hiedi of Oberland 215316
†56970	Brookmead's White Rose 541208 Est. Frank Graham Thomson, Devon, Pa.	8529.5	4.50	383.9	610	3—9	Brookmead's Pharos 217822 A. R.	Brookmead's White Lady 410155
¶56866	Forge Hill Valor's Lindy 540359 John Wilkie, New Windsor, N. Y.	8522.1	4.39	374.3	996	3—6	Valor's Bell Buoy 214794 A. R.	Forge Hill Royal Lindy 265867
†56920	Brookmead's Courtesy 3d 533311 Est. Frank Graham Thomson, Devon, Pa.	7720.6	4.73	365.3	610	3—8	Brookmead's Pharos 217822 A. R.	Brookmead's Courtesy 350941
¶57000	Narcissus's Marigold 519787 Arthur C. Burns & Sons, Milford Center, Ohio.	8137.2	4.47	364.1	688	3—7	Marilea Gay Boy's Select 212019	Jonquil's Narcissus 422322
¶56800	Derilla's Diana of Jo-Mar 529066 Roy E. Dillard, Salina, Kans.	6730.1	5.34	359.5	855	3—10	Grassland Frantine's Valentine 204873	Grangemead Derilla 389525

CLASS E—Three to Three and One-Half Years

°R52422	Riegeldale Majesty's Sue 535508 Riegeldale Farms (The Trion Company), Trion, Ga.	14101.5	5.20	733.6	1095	3—4	His Majesty of Bournedale 194262 A. R.	Klondike Gay Freda 358352
°56939	Ideal's Golden Rufus' La Lassie 525548 Jacob Tanis, Augusta, N. J.	14855.6	4.74	703.7	1095	3—5	Raemelton Golden Rufus 227562	Springdale La Lassie 341561
¶56943	Calculator's Hyacinth 528980 L. A. Hawkins, Silver Creek, N. Y.	12319.7	5.19	639.0	1089	3—5	Cornell Royal Calculator 210570	Beauty's Armistice Girl 407877
56796	North End Daisy 2d 527951 A. Mistr & Sons, Richmond, Va.	10593.6	5.99	634.4	1045	3—2	Mobjack Dixie Pride 230525	North End Daisy 456755
¶R51809	Maywick's Beaconess 519606 Henry W. Leeds, Westville, N. J.	12982.5	4.49	583.0	1095	3—5	Maywick 217857 A. R.	Hardwick's Beacon Queen 364944
56795	Midview's Velma 528123 A. Mistr & Sons, Richmond, Va.	11313.8	5.00	566.0	1075	3—3	Raider's Ivanhoe 159163 A. R.	Midview's Verna 358909
56815	Frankland Marta 625897 D. O. Brant, Canoga Park, Calif.	10264.8	5.39	553.4	999	3—2	Frankland Cherry-Reliance 216272 A. R.	Frankland Martha 466021
56817	Tarbell Farms Noble Mabelle 630301 Est. Gage E. Tarbell, Smithville Flats, N. Y.	9768.9	5.72	553.2	730	3—3	Foremost Combination 223971 A. R.	Tarbell Farms Royal Mabelle 293287
56940	Ideal's Satellite's Villa 532679 Jacob Tanis, Augusta, N. J.	12373.9	4.45	550.4	1095	3—3	Ideal's Strongheart Satellite 229099	Villa of Rural Glade 3d 313702
¶R51395	Tarbell Farms Peerless Helen 598883 Est. Gage E. Tarbell, Smithville Flats, N. Y.	10291.8	5.05	519.4	730	3—5	Foremost Peacemaker 214202 A. R.	Tarbell Farms Mary Helen 439630
56853	Thatch Meadow Lassie 600263 L. J. Drake, Plano, Ill.	10235.4	4.92	504.0	730	3—1	Coronation Prince Steadfast 221672 A. R.	Thatch Meadow Rowena 528372
56816	Frankland Rosemary 625899 D. O. Brant, Canoga Park, Calif.	10227.6	4.91	502.6	987	3—2	Frankland Cherry-Reliance 216272 A. R.	Frankland Rosamond 466023
56891	Ruayne Hermes Blanch 483659 Richard Hornaday, Greensboro, N. C.	9602.8	5.12	491.2	1056	3—0	Maxim's Hermes of Quail Roost 198772 A. R.	Robust's Blanch 292226
¶56840	Belfield's Pollyanna 516733 H. E. Hutcheson, Gloucester, Va.	8334.6	5.62	468.0	1090	3—3	Belfield's Maxim 155875	Ella Blanche of Belfield 356788
†56999	Jessie of Bon Espoir 539373 F. S. & M. C. Kendall, Clarksville, Md.	8059.1	5.81	467.9	610	3—2	Biscoe Cavalier 212638	Gerar Princess Jessie 384584
¶R51290	Mt. Logan F. Mildred 529552 Mr. & Mrs. M. D. Vaughan, Chillicothe, Ohio.	9960.2	4.68	466.1	898	3—4	St. James Champion's Francis 187837 A. R.	Golden Jane's Janet 352571
56805	Oakhurst Magic Julia 540681 W. E. Perry, Orangeburg, S. C.	9625.3	4.68	450.1	1095	3—0	Quail Roost Maxim's Magician 219842	Oakhurst Democrat's Julia 491769
56927	Tree Hill Nannet 537092 William J. Burlee, Richmond, Va.	9035.1	4.97	448.6	1011	3—2	Mobjack Gallant Lad 219316 A. R.	Foxdean's Nannet 386210
¶56905	Meadow Spring Gloria 536422 Amos Bryan, Perkasie, Pa.	9194.4	4.80	441.3	730	3—1	Star's and Stripes of Brookmead 163100 A. R.	Meadow Spring Twilight 463886
¶56877	V. S. A. Betsey 605092 Vermont State School of Agriculture, Randolph Center, Vt.	8380.2	5.18	433.8	1023	3—4	Green Meadow Ambition Chief 189609	V. S. A. Biddy 519560
†R53722	Nipporsink Fleur de Lis 548228 F. L. Greene, Hancock, Wis.	8247.5	5.04	415.9	610	3—0	Corium Slogan's Pacer 215266 A. R.	Nipporsink Lotus Bud 469478
R50483	Alford Farm Bluebell 515720 E. F. Alford, Fargo, N. Dak.	8237.5	4.93	406.5	844	3—5	Boulder Bridge Noceleau 215153 A. R.	Leader's Bonny Rose 294275
56806	Oakhurst Magic Lou 540682 W. E. Perry, Orangeburg, S. C.	8226.0	4.87	400.9	1094	3—0	Quail Roost Maxim's Magician 219842	Oakhurst Lou 470891
†56811	Madge of Elderbrook 534943 Herbert Hochmuth, La Valle, Wis.	8014.0	4.98	398.8	608	3—4	Breezy Hill Oliver 164783	Myrtle of Elderbrook 386816

56856	Lena of Oak Knoll 541118 D. M. Laney, Dousman, Wis.	7925.9	5.00	396.3	730	3—1	Monarch's Bluebell Dandy 193054 A. R.	Laurel's Buttercup of Oak Knoll 228677
†R52221	Grenfel Butterfat Rose 608195 Seymour Brothers, West Allis, Wis.	7938.2	4.92	390.8	610	3—3	Vallevue Butterfat Slogan 229809	Grenfel Red Rose 524456
56975	Midview's Eloise 527093 A. Mistr & Sons, Richmond, Va.	7665.1	5.06	388.1	940	3—5	Winston Farms Gold Seeker 104962 A. R.	Midview's Edith 356869
56880	Badger's Beauty of H. V. 642531 Michael Orth, Jr., Waukesha, Wis.	8574.8	4.44	380.6	602	3—2	Champion Badger of Oak Knoll 212172	Gloria Beauty of Hillside View 438086
†56823	Prince's Water Way 551293 C. Allen Patrick, Quinton, N. J.	7999.8	4.69	375.2	610	3—0	Bloomfield Water Prince 234498	Bloomfield Water Way 478940
†56869	Harvester's Martha Ann 533245 George McKerrow, Pewaukee, Wis.	6815.0	5.47	372.7	610	3—0	Eminent Harvester 216762 A. R.	Bell Buoy's Martha 363110
†R52160	Grenfel Butterfat Glory 603357 Seymour Brothers, West Allis, Wis.	7768.3	4.50	349.5	610	3—3	Vallevue Butterfat Slogan 229809	Grenfel Royal Glory 362584
	CLASS F—Two and One-Half to Three Years							
°¶56957	Brian Boru Noreen 583189 C. A. Agar, Hainesville, N. J.	12113.4	5.48	663.7	1095	2—8	Sunnybrook Miracle Man 2d 210248 A. R.	N. J. E. S. Ace's Elnor 447968
°¶56978	Cherub's Mayfair of Hill Girt 576935 H. G. Haskell, Chadds Ford, Pa.	11845.5	5.51	652.9	1062	2—6	Green Meadow Cherub 206358	Topsy Mayfair 307713
°¶56875	Thirlstane Foymost 564739 Stuart M. Aldrich, Rehoboth, Mass.	13233.8	4.83	639.4	1095	2—6	Lynbrook Monarch's Secret 192818 A. R.	Primate's Minnehaha 321866
°¶56873	Maxie's Pan 559348 William Sutherland, Fayetteville, N. C.	13960.5	4.57	638.4	1094	2—8	Quail Roost Maximum 227994	Leader's Pan Again 394865
56802	Independence Marguerite 543939 Anne P. Emerson, Brooklandville, Md.	12339.2	4.98	613.9	1093	2—6	Independence Select 203466 A. R.	Crusader's Marguerite 434305
56885	Grassland Valtype Polly 554157 E. G. Woodward, Salisbury, Conn.	14253.5	4.23	603.1	730	2—6	Grassland Polly's Valentine 98473 A. R.	Grassland Valtype 356560
56794	Midview's Thelma 550448 A. Mistr & Sons, Richmond, Va.	11973.6	4.95	592.3	1057	2—11	Midview's Wimpy 217764 A. R.	Midview's Topsy 485036
¶56953	Riegeldale Majesty's Blossom 547512 Riegeldale Farms (The Trion Company), Trion, Ga.	11582.5	5.09	589.1	1094	2—10	His Majesty of Bournedale 194262 A. R.	Quail Roost Cherry Blossom 330603
¶56986	Mainstone Lupin 617392 Mainstone Farm Trust, Wayland, Mass.	12413.4	4.74	588.9	1041	2—9	Chedco Premier 231350	Mainstone Carnation 484187
56929	Mahout's Rex's Maggie 560819 Victor B. Peters, Keokuk, Iowa.	11275.6	5.21	587.2	1095	2—6	Gayhead's Mahout 191962 A. R.	Rex's Laddie's Maggie 496989
56793	Midview's Ella 541829 A. Mistr & Sons, Richmond, Va.	10815.4	5.41	584.9	1056	2—11	Midview's Wimpy 217764 A. R.	Midview's Edna 474673
¶56928	Grace's Valor's May Queen 561494 Victor B. Peters, Keokuk, Iowa.	11232.3	4.96	557.0	1095	2—6	Grace's Valor 235853	Rex's Laddie's May Queen 496990
¶56913	Larkspur of The Glen 540726 Edith Bishop Nicholson, Newport, R. I.	11404.7	4.87	555.5	1095	2—9	Caumsett Warrior 175900 A. R.	Flower Girl of the Glen 345503
¶56948	Longwood Mabel 547663 Pierre S. du Pont, Kennett Square, Pa.	11406.8	4.59	523.7	1095	2—8	Longwood Kernel 234149	Longwood Fairy 336981
56956	Midview's Patience 547658 A. Mistr & Sons, Richmond, Va.	10177.4	5.09	518.3	1017	2—10	Midview's Willie 232106 A. R.	Midview's Princess 415182
56980	Gold Branch G. Rilma May 603283 Carter Bache, Stillwater, Pa.	11111.3	4.65	516.4	1095	2—10	Gold Branch D. General 228778 A. R.	Gold Raider's Rilma 311547
56801	Gabriel's Debutant 528740 Anne P. Emerson, Brooklandville, Md.	9565.7	5.30	507.0	1062	2—11	Langwater Gabriel 237500	Brooklandwood Dina 435387
¶56803	Beau's Gold Rosalie 605944 W. E. Perry, Orangeburg, S. C.	10635.9	4.68	497.9	1095	2—8	Riegeldale Taxpayer's Beau 229021	Pauline's Gold Rose 337075
56887	Riegeldale Anchor's Duchess 569697 Riegeldale Farms (The Trion Company), Trion, Ga.	10865.2	4.54	493.0	1095	2—6	Quail Roost Maxim's Anchor 218809 A. R.	Watershed's Duchess 456295
¶56954	Mina Rose of Locusts 540084 Edward D. Schlegel, Conesus, N. Y.	9952.5	4.89	486.9	1095	2—9	McDonald Farms Autocrat 249619	Gloria Rose of Locusts 394595
¶56926	Tree Hill Cherry 553114 William J. Burlee, Richmond, Va.	10241.9	4.73	484.3	1054	2—8	Mobjack Gallant Lad 219316 A. R.	Foxdeans Cherry 374268
¶56968	Wychmere Forward Lucy 559388 Helen R. C. Motley, Ontario, N. Y.	9407.8	4.98	468.1	1095	2—6	Foremost Preserver 244958	Foremost Lemmie 452101
56792	Matilda of Clover Farm 559939 Thurmond Chatham, Elkin, N. C.	9735.0	4.75	462.3	1095	2—6	Klondike Kohinoor 227293 A. R.	Mitsie of Clover Farm 459629
56964	Wilma Rose of Locusts 540083 Edward D. Schlegel, Conesus, N. Y.	10083.1	4.57	460.4	1095	2—10	McDonald Farms Autocrat 249619	Goldie Rose of Locusts 394594
56790	Emelie of Tersana Farm 647768 Francis V. Crane, Millis, Mass.	9328.0	4.93	459.8	1095	2—10	Daniel of Ridgefield 208969	Emma of Tersana Farm 420469
56819	Tarbell Farms Peerless Eulissa 645976 Est. Gage E. Tarbell, Smithville Flats, N. Y.	8707.5	5.21	453.5	730	2—8	Foremost Peacemaker 214202 A. R.	Tarbell Farms Ultra Eulissa 385355
56812	Mission Ranch Gladys 555742 James Minotto, Phoenix, Ariz.	12157.5	3.72	452.0	1095	2—8	Darby's Pride of Adohr 234382	Carmelita of Mission Ranch 417154
56988	Nina's Jewel of Pine Grove 553278 J. F. Walker, Portsmouth, Va.	9171.3	4.86	446.1	1095	2—8	Verarose's Xanthic 195205 A. R.	Fair View Nina 252072
56881	Proud Fawn of Hillside View 648635 Michael Orth, Jr., Waukesha, Wis.	10385.1	4.24	440.7	730	2—8	Proud Prince of Sunny Lea 220391 A. R.	Fawn Lady of Hillside View 511922
†56982	Greenfield Trixlyn 535814 J. Howard Cliffe, Ivyland, Pa.	7252.2	5.97	432.6	610	2—8	Fritzlyn Cavalier's Foremost 229940	Greenfield Trixie 452146
†56863	Cleghorn Advancer's Allegra 564422 Cleghorn Corporation, Longwoods, Md.	7436.1	5.67	421.7	610	2—11	Broadland Advancer 227715 A. R.	Meadow Brook Peerless Joy 356987
56843	Interlochs Rebina 544774 F. C. Kay, Pueblo, Colo.	8809.0	4.72	416.1	1095	2—7	Interlochs Etna's Prince 2d 242317	Interlochs Regina 482602
†56997	Lockshore Chancellor's Clematis 561884 R. F. Locke, Cressey, Mich.	9789.7	3.96	387.5	610	2—7	Lockshore Chancellor 230513 A. R.	Lockshore Clematis 421315
†56902	Gusanna's Diana 547865 Est. Julius Clausing, Grafton, Wis.	8549.1	4.50	385.1	610	2—6	Gusanna's Colonel 242329	Butter Boy's Goldy 474602
56919	Bolton's Duke's Victory 550603 Trustees of the University of Pennsylvania, Bristol, Pa.	7078.8	5.44	384.9	730	2—9	Bolton's Trixie Duke 227759	Bolton's Victoria 421724
¶56903	Gusanna's Levity Lass 545327 Est. Julius Clausing, Grafton, Wis.	7695.1	4.89	376.0	730	2—6	Florham Columbus 173294 A. R.	Gusanna's Levity 297287
56789	Cleghorn Neptune's Alberta 561636 Cleghorn Corporation, Longwoods, Md.	7605.7	4.91	373.7	575	2—10	Meadow Brook Fanny's Neptune 181285 A. R.	Cleghorn Princess Sallie 336110
56934	Walnutdale Belle 556913 A. R. Johnston, Lore City, Ohio.	7760.3	4.67	362.2	729	2—6	Winding Creek's Charmwick 237768	Hawthorn's Colleen 407102
56797	Roxy's H. Rosalind of Home Hill 553024 Hillcrest Fairy, Incorporated, Auburn, Mass.	8367.9	4.21	351.9	612	2—11	Magellan of Home Hill 239976	Roxy of Home Hill 550681
¶56810	Fiddlers Green Joy 597169 H. E. Hutcheson, Gloucester, Va.	6340.6	5.29	335.3	1094	2—7	Mobjack Powhatan 212372	Duchess of Fiddlers Green 3d 414520
†56963	Sugarcreek Senna Ruth 555433 Lawrence Coy, Xenia, Ohio.	6583.2	4.94	325.1	610	2—8	Franchester Sentinel 188440 A. R.	Sugarcreek May Bess 273822

†56828	Grenfel Butterfat Barbara 647390 Seymour Brothers, West Allis, Wis.	6674.4	4.68	312.4	610	2—6	Vallevue Butterfat Slogan 229809 A. R.	Grenfel Virginia 298705
†56799	Bonneta of Twinkle Star Ranch 650792 J. C. Calhoun, Grants Pass, Oregon.	5899.9	4.98	293.7	610	2—7	Glen Oak's Majestic Starlight 219145 A. R.	Bonney of Twinkle Star Ranch 381136
†56910	Playhaven Patsy Ann 559769 E. J. & P. J. Poag, Burt, Mich.	5850.5	4.79	280.4	559	2—7	Luxury's Leader of Breidablik 227614	Holbeck's Nordland Patsy 223667

CLASS G—Under Two and One-Half Years

°¶56899	Fox Dean's Verna 553966 Otto Civil, Midlothian, Va.	13917.4	5.08	706.9	1095	2—1	Valor's Truce 193735 A. R.	Winston Farms Velma 295405
°¶56942	Bournedale Nella Jay 581128 Julia Dyckman Andrus Memorial, Incorporated, Yonkers, N. Y.	13263.1	5.17	686.2	1095	2—2	Bournedale Chieftain 174538 A. R.	Bournedale Vivian's Nella 411127
°¶56878	Wandamere Bonnie Jean 635163 M. C. Fleming, Troutdale, Oregon.	14220.9	4.80	682.1	1095	2—3	Bethany Prince Regent 225312	Bonnie of Delphi Dell 315919
°¶56974	Thatch Meadow Ann 578206 H. C. Krannert, New Augusta, Ind.	12569.8	5.14	646.0	1095	2—2	Coronation Prince Steadfast 221672 A. R.	Thatch Meadow Ruby 557319
°56983	Hill Girt Connie 594819 H. G. Haskell, Chadds Ford, Pa.	13418.5	4.78	641.4	1095	2—1	Claremont of Hill Girt 195719	Lady Connie of Hill Girt 449155
°56847	Edisto Farm's Rosalie 573692 Thurmond Chatham, Elkin, N. C.	10860.7	5.77	627.0	1094	2—3	Klondike Kadi 228740 A. R.	Baron's Foremost Rose 387496
°56884	Grassland Trulecta 566960 E. G. Woodward, Salisbury, Conn.	11080.3	5.49	608.8	730	2—0	Grassland Troubadour 195677 A. R.	Red Rose Electra 442145
56888	Riegeldale Illustrious Primrose 579021 Riegeldale Farms (The Trion Company), Trion, Ga.	11732.6	5.15	604.4	1094	2—4	Bournedale Illustrious 153835 A. R.	Zimalcrest Laddie's Primrose 464932
¶56907	Monarch's Patience 570969 Stuart M. Aldrich, Rehoboth, Mass.	9891.4	6.06	599.0	1095	2—5	Lynbrook Monarch's Secret 192818 A. R.	Bonnie Betty Jean 356647
¶56944	Elnora of Clover Hill 553472 L. A. Hawkins, Silver Creek, N. Y.	11547.0	5.09	587.9	1089	2—5	Douglaston Lord Valerian 232346	Duke's Elnora 502191
¶56895	Marietta of Clover Farm 559943 J. S. Hill, Durham, N. C.	11608.2	5.04	585.5	1095	2—4	Klondike Kohinoor 227293 A. R.	Barbara of Clover Farm 466508
¶56845	Nittany Meadows Isabella 574895 Est. A. T. Pattison, Simsbury, Conn.	13044.7	4.48	583.8	1091	2—0	Beechwood Romeo 224831	Isabella of Quietude 496256
¶56915	McDonald Farms Desire 596313 J. M. McDonald, Cortland, N. Y.	12059.6	4.75	573.4	1095	2—4	Foremost Prediction 212227 A. R.	Coronation Minuet 456698
56844	Lord's Pearl of Clover Hill 553471 John Hagan, Poughkeepsie, N. Y.	11155.7	5.13	572.6	1095	2—2	Douglaston Lord Valerian 232346	Lady Pearl of Clover Hill 433022
56890	Brandtjen's Fair Lady 561267 Henry A. Brandtjen, Farmington, Minn.	11826.3	4.80	567.1	1095	2—5	Minnewashta Royal Leader 238683	Brandtjen's Delight 469081
56989	Pharaoh's Polanna 641764 J. F. Walker, Portsmouth, Va.	11861.2	4.76	564.4	1095	2—5	Green Lane Pharaoh 208498	Lad's Polanna 433456
56937	Ideal's Peter's Rosebud 656632 Jacob Tanis, Augusta, N. J.	12387.0	4.54	561.8	1093	2—5	Ideal's Fanny Sheen's Peter 229098	Homestead Foremost Rosebud 345015
56883	Dairymaid of Ferson's Creek 648779 Fred Dieckhoff, Saint Charles, Ill.	10505.8	5.35	561.6	750	2—4	Cantigny's Rex 220466	Lotte of Rose Valley 2d 207851
¶56911	Adelmer's Alert Clara 552722 Oliver M. Burton, Deerfield, Ill.	9803.7	5.72	560.5	973	2—4	Ridglydale's Villamere Alert 213436 A. R.	Tianna's Edith 321613
¶56908	Quincy Mahomet Fawn 575896 John L. Dickinson, Charleston, W. Va.	10931.4	5.03	549.7	1095	2—4	Green Meadow Mahomet 206546 A. R.	Quincy Fawn 400797
¶56916	Rock Creek Forester's Polly 634882 Lakewood Farm, Malcolm J. Boyle, Trustee, Mundelein, Ill.	10828.9	5.02	543.6	1086	2—5	Green Meadow Forester 178776 A. R.	Lockshore Polyanthus 377435
56991	Quail Roost Patient Nola 593153 George Watts Hill, Rougemont, N. C.	11011.2	4.91	540.2	1095	2—3	Maxim of Burkeville 129366 A. R.	Quail Roost Maxim's Natola 501579
56992	Quail Roost Sapphire 641350 George Watts Hill, Rougemont, N. C.	10664.9	5.04	537.3	1095	2—3	Caumsett Taxpayer 145444 A. R.	Quail Roost Cavalier's Jewell 330602
¶56945	Eastleigh Memoria 561080 Charles Philip Beebe, Framingham Center, Mass.	9956.7	5.36	533.6	1095	2—1	Eastleigh Merrymaker 221614 A. R.	Eastleigh Madge 372603
¶56870	Kitchener Lustre 639083 Rosaline B. Hayden, Billerica, Mass.	9611.2	5.55	533.4	1095	2—2	Kitchener Foremost 248287	Cherry of Kitchener 403042
56930	Lincoln Sunlight 575362 James DeNormandie, Lincoln, Mass.	9896.5	5.36	530.3	730	2—4	Heartsease Butterfat Autocrat 243398	May Star of Storrow Farm 441836
56838	Sedgley Majesty's Arline 643731 Chicago Guernsey Farm, Incorporated, Hindsdale, Ill.	10912.0	4.85	528.7	1090	2—5	Bournedale Coronet-Majesty 212791 A. R.	Sedgeley Conrad's Alice 550223
56933	St. James Philosopher's Dipper 575164 Mrs. Chauncey McCormick, Naperville, Ill.	12797.1	4.13	528.4	1091	2—3	Langwater Philosopher 187794 A. R.	St. James Champion's Iris 328594
¶56830	Monarch's Glorianna 549920 Stuart M. Aldrich, Rehoboth, Mass.	9476.3	5.54	525.1	1095	2—2	Lynbrook Monarch's Secret 192818 A. R.	Golden Fern's Ultra Fern 264885
56984	Kenfleur's Dicta Hopeful 594709 H. C. Horneman, Perrysville, Ind.	11481.2	4.56	523.9	1015	2—2	Dunwalke Dictator 167470 A. R.	Kenfleur's Hopeful Emily 460018
¶57001	Jumbo's Pansy of Wilna 568097 Thurmond Chatham, Elkin, N. C.	11925.5	4.37	520.8	1095	2—1	Ward Acres Jumbo 152812	Crum Creek's Pansy 278050
¶57002	Tranquility of Primrose 553923 Mort Woods, Ardmore, Okla.	10715.0	4.85	519.5	1074	2—3	Obidiah of Primrose 216826 A. R.	Lenore of Primrose 340420
56987	Manor Grace 571253 P. A. Carroll, Ellicott City, Md.	10919.9	4.76	519.4	984	2—2	The Caves Ideal 174190	Daisy Bell of Doughoregan Manor 470399
¶56955	Foremost Prisca 611814 Foremost Guernsey Association, Incorporated, Hopewell Junction, N. Y.	10217.6	5.08	518.6	1095	2—3	Penn Villa's Foremost 206454 A. R.	Fayroyal's Evangeline 249151
¶56906	Monarch's Minuet 568792 Stuart M. Aldrich, Rehoboth, Mass.	9858.3	5.23	515.9	1095	2—3	Lynbrook Monarch's Secret 192818 A. R.	Aldrich Farm Imogene 327679
¶56914	Marshallvale Madge 557436 J. Albert Marshall, Kennett Square, Pa.	9441.0	5.46	515.7	1095	2—3	Foremost Royal Prince 226065 A. R.	Mabel of Highway 4th 264888
56841	Bethany Butterfat's Buttercup 538729 Bethany-Homestead Farms, Incorporated, Honesdale, Pa.	10383.7	4.95	514.2	1095	2—3	Butterfat Que Vive 131222 A. R.	Homestead Buttercup 246773
¶56904	Inez of Milton Farms 569289 F. E. Lykes, Arden, N. C.	9482.3	5.41	513.2	1093	2—1	Quail Roost Maxim's Gift 245257	Cynthia of Milton Lodge 361670
¶56917	Florham Coronet 555918 Ruth V. Twombly, Madison, N. J.	10660.9	4.79	510.4	1095	2—5	Langwater Ptolemy 205128 A. R.	Florham Diana 192548
¶56897	Playhaven Persistance 569084 E. J. Poag, Burt, Mich.	10295.1	4.82	496.5	1088	2—4	Raemelton Yankee 222777 A. R.	Argilla Persistance 507798
56850	Great Hill's Maudina 568100 Carrie M. Stone, Marion, Mass.	9128.5	5.35	488.4	1095	2—5	Langwater Merrymont 220998 A. R.	Great Hill's Marshflower 221437
†56822	Guernsey Grove Nina 616336 William H. Basse, West Allis, Wis.	9776.3	4.95	483.8	610	2—4	Guernsey Grove Butterboy 257341	Hi-Land's Queen 463001
56990	Quail Roost Patient Doris 641348 George Watts Hill, Rougemont, N. C.	8457.3	5.71	482.7	1095	2—5	Maxim of Burkeville 129366 A. R.	Quail Roost Royal Duchess 390806
56925	Supreme's Destiny of Sunnyside 568608 William J. Burlee, Richmond, Va.	9767.7	4.86	474.5	1044	2—4	May Rose Supreme 222297	Ultra's Destiny of Sunnyside 401113
¶56892	Alford Farm Diana 562320 E. F. Alford, Fargo, N. Dak.	10576.3	4.44	469.7	1082	2—4	Boulder Bridge Sterling 234413	Maherwood Dimple 392670
¶56831	Riverside Nira Jewel 548983 W. C. King, Bishopville, S. C.	10125.3	4.63	468.6	1095	2—0	Sir Peter of Riverside 133067 A. R.	Hazelwood's Nira 405728

¶56820	Line Cavgen Raider Belle 598670 Bureau of Dairy Industry, Beltsville, Md.	9182.8	5.06	465.1	1095	2—3	Cavalier's Fern Raider Lad 236914	General's Raider Belle 477125
¶56872	Mahout's Florador 569980 Victor B. Peters, Keokuk, Iowa.	10536.7	4.40	463.8	1095	2—2	Gayhead's Mahout 191962 A. R.	Rex's Laddie's Floradora 496994
†56874	Polly of Laurel Cliff 572721 Frank S. Loyd, Lynchburg, Va.	8541.0	5.41	461.7	610	2—0	Coronation Potentate 225916	Sherwood Forest Dulcette 491069
56961	Plato's Marie 543611 Leland C. Bingham, Ravenna, Ohio.	8691.5	5.21	452.9	1095	2—3	Villa-Way Plato 243245	Hashmet's Buttercup 478181
56788	Datura's Hopeful of Ellwood 566329 Doty Brothers, Goleta, Calif.	8101.4	5.58	452.4	730	2—3	Ellwood's Royal Prince Builder 229811 A. R.	Carsue's Datura of Ellwood 475922
56922	Brookmead's Sunray 597645 Est. Frank Graham Thomson, Devon, Pa.	9495.9	4.73	449.3	730	2—2	Langwater Gleeful 237503	Brookmead's Sunrise 523386
¶56826	Flema of Five Oaks Farm 557643 Est. John H. Axtell, Hendersonville, N. C.	9113.7	4.91	447.8	730	2—4	Quail Roost Maxim's Medford 237634	Verbena Norma of South Lawn 444936
56854	Duffield Dasher's Frances 580877 W. F. Duff & Son, Lebanon, Ind.	9579.6	4.65	445.6	730	1—11	Duffield Dasher 236042 A. R.	Duffield Sunny Lady 497479
56851	Midnight Amie of The Glen 554564 Edward D. Schlegel, Conesus, N. Y.	10313.3	4.30	443.2	1095	2—2	Langwater Midnight 228886 A. R.	Nanette of The Glen 475974
†56821	Royal Crest Zelma 646044 Charles Wenger, Clayton, Ohio.	8731.3	5.07	443.0	610	2—1	Gayhead's Esteemed Knight 115868 A. R.	Aigler Farm Zinnia 481341
56969	Neeka's Sueleen of Wildwood 572146 D. L. Williams & Sons, Waukesha, Wis.	8041.3	5.41	434.8	730	2—0	Rockingham Prince Star 209338 A. R.	Marabell's Neeka of Wildwood 313070
56852	Rock Creek Forest Queen 591450 L. J. Drake, Plano, Ill.	9301.6	4.65	432.8	730	2—4	Green Meadow Forester 178776 A. R.	Wood Lawn Count's Queen 414658
56791	Goldmead Butterfat Belle 601909 E. R. Kuck, New Knoxville, Ohio.	8574.7	4.96	425.7	1086	2—2	Butterfat Golden Noble 231332 A. R.	Patsy May Belle 496045
¶56867	Fox's Jane of Waukesha 576963 F. E. Fox, Waukesha, Wis.	6684.5	6.31	421.6	950	2—1	Admiral Gold 194065 A. R.	Governor's Jane of Braeside 353566
56971	Ginger of McNaughton Farm 567802 M. D. McNaughton, Hendersonville, N. C.	9395.5	4.44	417.5	730	2—2	Quail Roost Maxim's Medford 237634 A. R.	Peggy of McNaughton Farm 527369
¶56833	Scudder Ranch Golden Belle 619631 L. A. Miller & Son, McMinnville, Oregon.	7738.1	5.39	416.7	753	2—1	Boulder Bridge Gold Dust 204476 A. R.	Scudder Ranch Beautice 401803
¶56952	Quitticas Maybelle 572427 R. Udell Thornton, Acushnet, Mass.	8388.3	4.90	411.4	1095	2—2	Gibson's Merit 244191	Massapoag Winnie 509980
†56949	Marsh Rosebud of York 563698 Mr. & Mrs. W. Fitch Ingersoll, Buzzards Bay, Mass.	8307.3	4.95	411.3	610	2—0	Barnstable May Rose Marquis 239266	Marsh Rose 481054
56886	Little Orchard Goldenrod 647296 Edwin C. Welch, Antioch, Ill.	7184.7	5.65	406.2	730	2—5	Sunny's Pharaoh of Lookout Farm 240177	Golden Lassie of Lookout Farm 533471
†56807	Evergreen Furor's Lettie 649591 Philip W. Smith, New Hope, Pa.	8135.6	4.99	406.2	610	1—9	Evergreen's Hopeful Furor 248512 A. R.	Letitia Glenglad of Evergreen 486647
56923	Brookmead's Water Witch 597649 Est. Frank Graham Thomson, Devon, Pa.	8561.9	4.74	405.7	730	2—1	Langwater Gleeful 237503	Bloomfield Water Girl 341236
†56909	St. James Prince's Marion 559405 Mrs. Chauncey McCormick, Naperville, Ill.	7793.1	5.14	400.8	610	2—3	Bournedale Crown Prince 173012 A. R.	St. James Champion's Nettie 479297
56962	Edinham's Faith 562572 Leland C. Bingham, Ravenna, Ohio.	8392.6	4.74	398.1	1001	2—3	Gayhead's Puritan 242085 A. R.	Stubby 410355
†56868	Harmony Hollow Jill 538394 Joseph M. Roebling, Harbourton, N. J.	8499.1	4.68	398.0	610	2—5	Merry Pat of Hill Girt 221626	Neptune's Ultra Jebb 419890
†56985	Lockshore Prince's Sylvia 590027 R. F. Locke, Cressey, Mich.	8809.5	4.49	395.9	610	1—11	Lockshore Cyrstal Prince 194628 A. R.	Lockshore Sylvia 373534
56931	Robin Run's Sara 684381 Clarence H. Smith, Wycombe, Pa.	7387.7	5.31	392.5	730	2—4	Robin Run's Northern Star 230462	Robin Run's Jane Spy 402401
†56808	Evergreen's Hopeful Rosy 652854 Philip W. Smith, New Hope, Pa.	8140.5	4.77	388.7	608	2—4	Mount Hope Uppermost 211212 A. R.	Evergreen's Hopeful Ruby 556650
56834	Golden Grange Jewel 647745 Everett R. Beaty, Huntington, Ind.	7983.7	4.86	388.1	730	1—11	Golden Grange Line 245432	Golden Grange Julia 474814
56814	Forges Sequel Hope 568025 D. O. Brant, Canoga Park, Calif.	9396.5	4.11	386.5	987	2—4	Imp. Bickleigh Sequel 122548 A. R.	Forges Ruby Hope 355513
¶56946	Jo-Mar Toreador's Victoria 646097 Roy E. Dillard, Salina, Kans.	7508.6	5.11	383.6	1095	2—3	Crusader's Toreador 235563	Lady Violet of Poplar Heights 390169
56848	Fashion of Birch Brae 555510 Est. A. T. Pattison, Simsbury, Conn.	9041.7	4.17	376.7	958	2—4	Coronation Forester 231556 A. R.	Corona of Birch Brae 388721
56855	Duffield King's Louise 580879 W. F. Duff & Son, Lebanon, Ind.	7505.3	5.00	375.3	730	1—11	Kenfleur's King George 231663 A. R.	Belvora Rose 430245
¶56876	Rockingham Miss Ultra 602493 Barclay K. Douglas, South Arlington, Vt.	8230.2	4.50	370.4	1095	2—5	Rockingham Ne Plus Ultra 165452 A. R.	Imp. Archer of Chene Farm 275552
†56996	Foremost Patricia 561811 R. F. Locke, Cressey, Mich.	7057.6	5.07	357.9	610	2—5	Penn Villa's Foremost 206454 A. R.	Foremost Lucia 463836
†56879	Wrendale B.'s May 642560 Otto Gehres, Wren, Ohio.	7776.6	4.54	353.1	610	2—3	Meredith Supreme 138572 A. R.	Wrendale Buttercup 452966
56960	Bent's Dixie May 640109 Jessie E. Thomas, Las Animas, Colo.	7692.7	4.58	352.4	730	2—2	Interlochs Marquis 238893 A. R.	Ethel's Vanity 502264
†56861	Arcadian Ocalla 592804 M. E. Claffey, Waukesha, Wis.	7213.3	4.88	351.7	610	2—5	Argevna Cavalier 208267 A. R.	Arcadian Karol 504925
†56981	Goldwood Mayette 586573 John D. Worthington, Bel Air, Md.	6373.1	5.30	337.5	610	2—1	Langwater Harford 215519	Lonicera Promabel 474984
†56896	Pickaniny of Maxvale 636452 William J. McMonigle, Yelm, Wash.	7527.2	4.48	336.9	610	1—11	Wandamere President 227427 A. R.	Marjorie of Maxvale 410629
†56894	Marcilla of Pleasant View 564417 Donald H. Sosey, Palmyra, Mo.	7216.7	4.65	335.6	610	2—4	St. James Champion's Lad 219801	Marietta of Pleasant View 510901
†56860	Wilema's Clara 648070 William F. Schepflin, Fremont, Ohio.	6445.7	5.07	327.0	610	2—1	Franchester Claudius 209432	Wilema's Florence 434325
†56898	Sugarcreek Elma Margret 657560 Lawrence Coy, Xenia, Ohio.	6285.1	5.12	321.5	610	2—4	Franchester Harvester 217129 A. R.	Sugarcreek Senna Elma 414598
†56950	Owen's Place Tillie 652682 Dietrich Farms, Incorporated, Bremen, Ind.	5827.3	5.27	307.2	610	2—1	Beauty's Roger of Owen's Place 202232	Trilby of Owen's Place 495802
†56864	Deer-Lick Victoria 548975 J. R. Newton, Cape Vincent, N. Y.	5816.2	5.26	306.2	610	2—3	Douglaston Crown Prince 226719 A. R.	Douglaston Lady Marie 441417
†56979	Churn Creek's Lady 582028 Richard W. Worthington, Bel Air, Md.	5653.9	5.37	303.4	610	2—1	Foremost Highland Laddie 229912	Florham Thelma 232656
†56871	Little Orchard Welcome 647297 Joe Todd, Antioch, Ill.	6629.5	4.55	301.6	610	2—0	Little Orchard Commonwealth 250988	Little Orchard Compact 564254
†56951	Princetta of Tamarack Ridge 569268 Mildred I. Germann, Bremen, Ind.	5593.3	4.76	266.5	609	1—11	Fanstay of Oronoko 205682 A. R.	Princess of Tamarack Ridge 448830

Double Letter Class¶ Triple Letter Class† Class Leader* Exceeds Requirement by 100% or over° ReentriesR

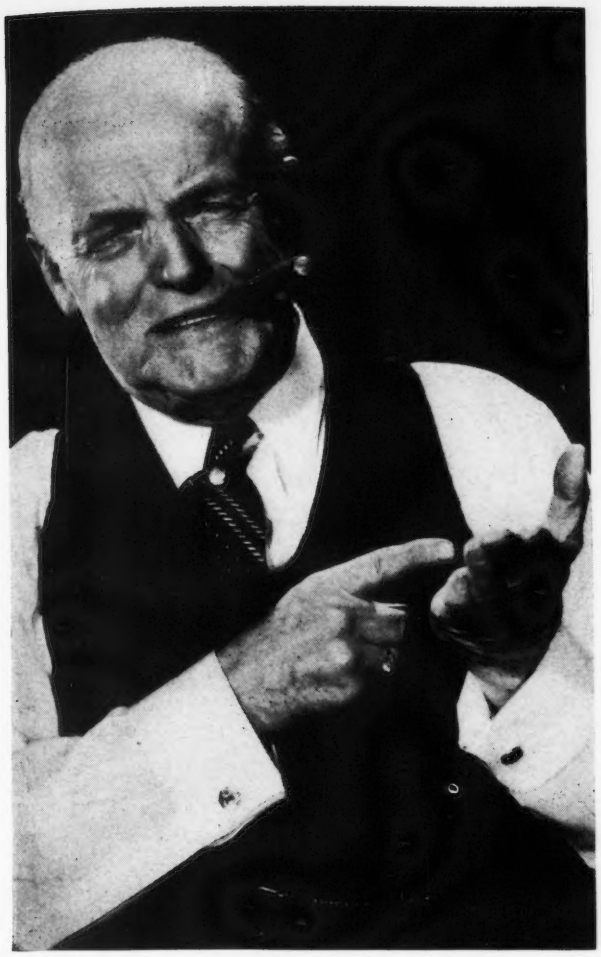

Negative to Bang's No. 5 — M. R. Smith, *Herdsman* — *Accredited Certificate No. 351878*

DOUGLASTON MANOR FARM

TRADE Reg U.S. MARK Pat Office

PULASKI, NEW YORK

"Say, Mr. Guernsey Breeder,

I'll tell you one thing I've found out....

The daughters of our herd sire,

DOUGLASTON CROWN PRINCE,

are alike as peas in a pod. Plan a visit to the farm and look them over. The first two pictured are full sisters and all are by "Crown Prince" out of A. R. daughters of Douglaston Coronation King, A. R."

Flash! Oberland Guernsey Farm of Novelty, Ohio, owned by Charles L. Ober, recently purchased Douglaston Baron Jesse 303281. Baron Jesse is a son of Douglaston Crown Prince out of Douglaston Princess Julia that is a daughter of Douglaston Coronation Queen.

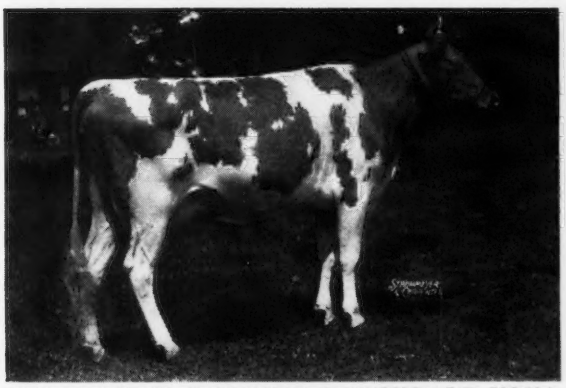

DOUGLASTON BARONESS RAIENSDALE 533614
11676.0—628.3—G

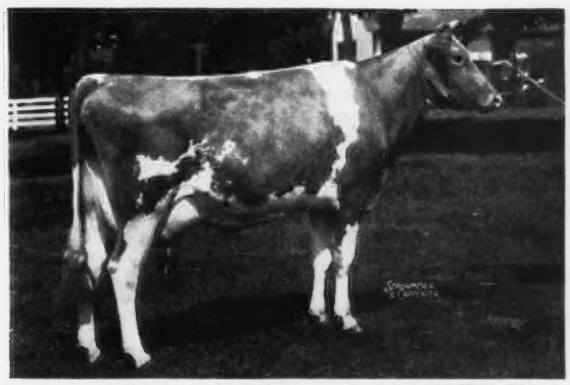

DOUGLASTON BARONESS RAIENSWORTH 533613
11221.3—610.9—GG

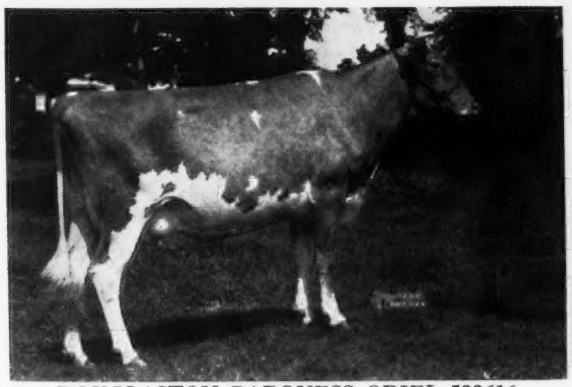

DOUGLASTON BARONESS ORIEL 533616
10152.2—569.1—G

DOUGLASTON BARONESS DARLING 538775
13717.9—671.2—GG — Now in the Riegeldale Farms Herd

Bulls Sold During 1941

A splendid son of HARDWICK'S ROYAL 207097. Recently sold to Fairview Farms, Cornwall, Pa. We wish to congratulate Mrs. M. C. Buckingham (*owner*), Mr. F. W. Campbell (*manager*) and Mr. Paul Kline (*herdsman*), on their selection of COLDSPRING'S HARDWICK'S LADDIE 303195.

His Dam

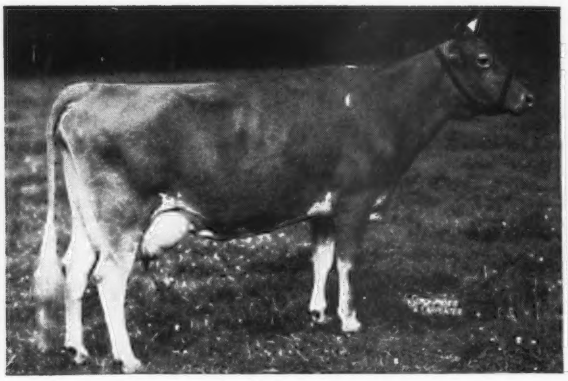

COLDSPRING'S LILLIAN 431226
13639.9 M., 748.5 F., Class DD
Sire: HELEN'S ROYAL OF HILL GIRT 206809
Dam: COLDSPRING'S MAY ROSE 296715
16922.0 M., 894.9 F., Class A

Maternal sister to his dam. Fresh January 3, 1942, bull calf by Langwater Romulus 227598.

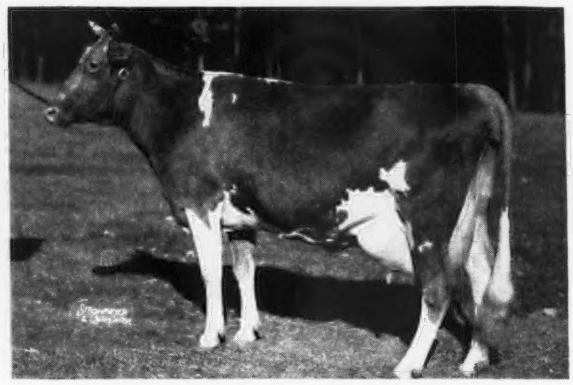

COLDSPRING'S VALOR'S KATINA 468549
14093.4 M., 780.3 F., Class C
Sire: VALOR'S NOBLY BORN 213256
Dam: COLDSPRING'S MAY ROSE 296715
16922.0 M., 894.9 F., Class A

NAME OF ANIMAL	PURCHASER
Coldspring's Royal's Echo 291825	Mr. H. B. Baird, Westchester, Pa.
Coldspring's Hardwick's Mister 297889	Mr. J. N. Matthews, Gardenville, Pa.
Coldspring's Hardwick's Convoy 287311	Mr. J. N. Matthews, Gardenville, Pa.
Coldspring's Hardwick's Luke 291824	Mrs. H. S. Crook, Langhorne, Pa.
Coldspring's Romulus Actor 296803	Mr. W. S. Niblett, Edgewood, Md.
Coldspring's Hardwick's Ike 291826	Mr. Allen Gass, Reading, Pa.
Coldspring's Hardwick's Alert 301189	Mr. John D. Worthington, Bel Air, Md.
Coldspring's Royal's Raider 301895	Mr. J. L. Rider, Catawissa, Pa.
Coldspring's Hardwick's Romulou 304136	Mr. Frank E. Becker, Philadelphia, Pa.
Coldspring's May's King 301893	The Pennsylvania State College, State College, Pa.
Coldspring's Romulus Volo 297888	Mr. J. C. Herbert Bryant, Alexandria, Va.
Coldspring's Romulus Lad 303912	Chesterbrook Farm, Estate, E. B. Cassatt, Berwyn, Pa.
Coldspring's Royal's Baron 302995	Mr. William Gilbert, Nescopeck, Pa.
Coldspring's Hardwick's Rival 306963	Mr. John Morrell, Bristol, Pa.
Coldspring's Hardwick's Ben 303914	Mr. William H. Loy, Pottsville, Pa.
Coldspring's Romulus Cedar 308566	Mr. Howard M. Grim, Red Lion, Pa.

COLDSPRINGS FARM

Hazleton, Pennsylvania - St. Johns, Pennsylvania

S. C. PRICE, *Owner* *Accredited for Bang's No. 47 - Accredited for T. B.* GEO. W. SNYDER, *Manager*

BOULDER BRIDGE FARM

GUERNSEYS - BELGIANS - SHROPSHIRES

Looking to the Future!

American Agriculture has been and always will be
"FRONT LINE DEFENSE"

. . . . . Power in the fields supplied by such as the "THREE MUSKETEERS" pictured below will produce the desired results and will demand less of the "Essential Materials" required to equip our armed forces at the Front.

"ALBIONETTE" "NOLA" "LUELLA"

Sire: COLOSSE DU MOULIN 22361
(IMPORTED BY BOULDER BRIDGE FARM IN 1937)

"ALBIONETTE" was Grand Champion at Minnesota, 1941. "NOLA" was Grand Champion at Wisconsin in 1940 and "LUELLA" was Reserve Grand Champion at Minnesota in 1940. All are coming four years of age and did their bit last year in the fields. "ALBIONETTE" and "NOLA" are due to clip coupons shortly to the service of Boulder Bridge Victor, Junior Champion, National Belgian Show, 1940. They constitute only a part of the fifty-three pure bred Belgians at Boulder Bridge.

Since 1926, Horse Power has been an "Old Fashioned Custom" with us and with mares and stallions for sale, we can help you.

"Follow through with Boulder Bridge"

BOULDER BRIDGE FARM COMPANY

Excelsior, Minnesota

G. N. DAYTON, President — L. V. WILSON, Superintendent

RIEGELDALE SALE

Saturday, April 4, 1942 • 12:35 p. m. • Trion, Georgia

Riegeldale Farm is located at Trion, Ga., on Federal Highway No. 27, 39 miles south of Chattanooga, Tenn., and 27 miles north of Rome, Ga.

DRIVING: From Richmond, motorists may take Route 360 to Danville and thence on No. 29 through Charlotte, N. C., Greenville, S. C., Atlanta, Ga., and up to No. 41 to Cartersville, 411 from Cartersville to Rome, and 27 north from Rome to Trion. **From Harrisburg and the Northeast,** Route No. 11 comes right down through Harrisburg, Pa., Chambersburg, Pa., Hagerstown, Md., Winchester, Va., Lexington, Va., and Bristol, Va., Knoxville, Tenn., to Chattanooga. This is the Shenandoah Valley Route. **From Detroit and Toledo,** take No. 25 to Lexington, Ky., and thence on 27 into Chattanooga and Trion. **From Chicago,** take Route No. 41 to Chattanooga and thence on Route 27 to Trion. **From Memphis, Tenn.,** take No. 64 into Chattanooga. From south or southwest come through Atlanta, Cartersville, Rome to Trion, or Birmintham, Ala., Rome to Trion.

BY TRAIN: From Chicago, take I. C. & N. C. & St. L., or Southern to Chattanooga. **From Cincinnati,** take C. & O. & T. P. to Chattanooga. **From New York,** take Southern Railway to Chattanooga.

BY PLANE: Lovell Field, the Municipal Airport in Chattanooga, Tenn., is an excellent landing field where private planes can be landed and stored and regular scheduled flights are operated by Eastern Airlines and Pennsylvania Central Airlines. These lines make connections with all other airlines operating in this section. Hotel Patten will be Guernsey Headquarters prior to the Sale and transportation to and from the farm will be provided if the farm is notified in advance of arrival in Chattanooga.

60 Head • 16 Bulls 14 Bred Heifers 17 Cows 13 Open Heifers

GREEN MEADOW MELBA
15342.9—963.9—FF, World's Record.

By Green Meadow Coronation King. Represented in the Sale by choice of her two youngest daughters, both by Riegeldale Coronation King.

RIEGELDALE MELBA'S CORONET Dropped: April 7, 1940. Bred: Oct. 10, 1941, to Riegeldale Melba's Emory and **RIEGELDALE MELBA'S DAIRYMAID** Dropped: March 22, 1941. Only one will be sold, the other retained. Also, 10 grandsons and 6 granddaughters, all by Riegeldale Melba's Emory.

DOUGLASTON BARONESS DARLING
13717.9—671.2—GG
Dropped: Feb. 11, 1937
Bred: Nov. 28, 1941, to "Emory."
Sire: Douglaston Crown Prince
Dam: Douglaston King's Charlotte
15228.4—828.4—FF

On reentry making about 1000 lbs. F. Choice between "Darling" and her daughter, Riegeldale Emory's Charlotte, dropped Sept. 9, 1940, will be offered.

There will be offered also, 2 sons and 6 other daughters of Riegeldale Coronation King. He by Coronation Rose King out of Coronation Lustre that is by Langwater Philosopher and out of Green Meadow Luxury, she by Green Meadow Coronation Prince out of Green Meadow Lustre, highest record daughter of Green Meadow Coronation King.

FULL SISTERS — CHOICE OF ONE OFFERED

RIE[illegible]LE MAJESTYS' BLOSSOM
[illegible]11582.5—589.1—FF
[illegible]opped: October 29, 1937
[illegible]esh: November [illegible], 1941
On test, 43 days, 217[illegible]—C

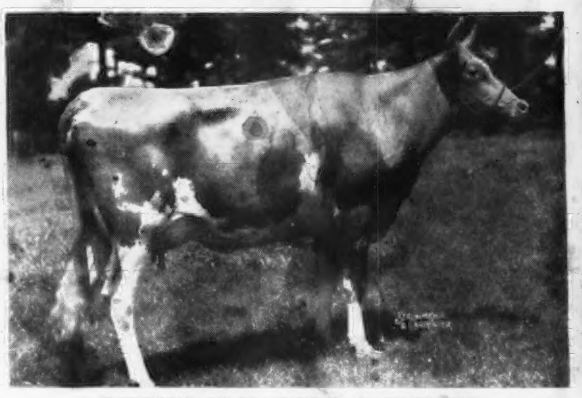

RIEGELDALE MAJESTY'S BUTTERCUP
Dropped: February 5, 1939 Fresh: April 13, 1941
Bred October 30, 1941, to "Emory." On test 258 days, 7677.1—407.27—G

Sire: H[illegible] MAJESTY OF BOURNEDALE—18 A. R. daughters. 4 A. R. sons.
Dam: QUAIL ROOST CHERRY BLOSSOM—10627.6—604.7—F

For catalogs write . . . **Louis McL. Merryman & Sons, Sparks, Maryland**